Daily Racing Form

Complimentary Copy

Copyright, 1926, by DAILY RACING FORM PUBLISHING CO.—Reproduction of any matter contained herein without written permission expressly prohibited.

VOL. XXXII. NO. 147 CHICAGO, ILL., WEDNESDAY, JUNE 2, 1926 PRICE 15 CENTS

FAST MAIL HANDILY

Takes Best Race of Tuesday's Card at Aurora.

Sister Josella Wins Another for Ross and Short—Polly Atwell Scores Impressively.

AURORA, Ill., June 1.—Although overhead conditions were favorable, a gale swept the course throughout the afternoon. Only the horses in the first flight were visable at all times and at intervals the others raced in a dense cloud of dust obscuring them from view. The track was fast and the attendance of goodly proportions.

J. Schreiner's Fast Mail took the measure of the best field of the card provided at Exposition Park this afternoon when he scored a handy victory in the fifth race from Arragosa and Miss Rosedale. Following a slow beginning the son of Peter Quince—Plausible moved up strongly on the outside of the leaders racing up the back stretch, showed in front by a slight margin rounding the top turn and drew away handily when straightened out in the stretch.

Arragosa well up for most of the way was doing his best at the end to save second place from Miss Rosedale which raced prominently throughout. Pud tired badly after showing early speed. Bobbie Shea and Marjorie C. lost much ground at the first turn which ruined their chances.

OPENER TO JOE CAMPBELL.

Taking command after going the first quarter, Joe Campbell had the speed of the contestants in the opening dash. He was doing his best at the end, however, to retain a slight lead from the fast finishing Rocking, which made a resolute bid in the stretch. Whiff came from far back to beat the tiring Charles Whitney home for third.

Hawk Eye set a fast pace until midway of the stretch in the second race, when Delphi and Queen of Allah challenged. The former worked his way up next to the inner rail and proved the gamer in the final drive. Hawk Eye saved third by a length. Liberty stumbled and all but fell shortly after the start, unseating jockey Yelton. The lad escaped injury.

Jockey J. Judy rushed Colleen O. into the lead shortly after the start in the third event and enjoyed a comfortable lead thereafter, to win handily. Queen of Sheba and Lady Lura followed the leader in this order all through the stretch, which was unchanged at the end.

After getting away very slowly, Polly Atwell closed a tremendous gap to earn the verdict in the sixth race, which he eventually accomplished by a length margin. Romping Lad, also a victim of inferior racing luck, made a resolute bid through the stretch and outstayed the tiring pacemaker Sister Diana for second place.

SLANDERER BY A HEAD.

It was only after a keen stretch struggle that Slanderer got home by a head in advance of Invigorator in the fourth. My Biddy showed the way to the stretch head where Louis A. challenged. Dustproof and Slanderer also raced up into contending positions at this point. When straightened out Louis A. took command, only to give way to Slanderer a sixteenth out. Invigorator finished with a brilliant rush through the final eighth, however, and would have beaten Slanderer in a few more strides.

Ross and Short added to their victories at this meeting when Sister Josella accounted for the concluding dash. She was nicely rated by jockey Allen behind the pace of Battle Shot until reaching the stretch and gaining steadily outlasted the tiring leader during the closing stages. Green Hills tired in the last eighth and Ilena secured third in a drive from Bad Luck.

For crossing in front of his rivals too sharply after the start of the second race with Hawk Eye, jockey Crowell was set down for ten days by the stewards. He was held responsible for the crowding which caused Liberty to all but fall and lose his rider.

W. R. Sallee will ship his extensive stable to Latonia tonight.

Chas. E. Ford was among the afternoon visitors.

A. Johnson, owner of Rocking, was an arrival from Louisville.

$90,000 FOR MAD PLAY

NEW YORK, N. Y., June 1.—It was reported late in the afternoon at Belmont Park that Hal Price Headley had purchased Mad Play from Harry F. Sinclair for $90,000. This means that the good son of Fair Play and Lady Madcap is through with racing and will be retired to the stud.

LATONIA VIRTUALLY READY

Everything in Tiptop Shape for Opening of Meeting Thursday.

King Nadi, Princess Doreen and Other Stars Among Probable Contestants in the Inaugural Handicap.

LATONIA, Ky., June 1.—Fair Latonia is virtually ready for next Thursday's opening of what holds out every promise of being the most brilliant season of summer racing in the forty-three years' history of the racing plant so picturesquely located amid the hills of northern Kentucky, just across the Ohio River from Cincinnati.

Gates Young and track superintendent Nolte have been faithfully carrying into effect the ideas of general manager Matt J. Winn for the further embellishment of the track and it will present an inviting appearance indeed when the gates are thrown open to the public on Thursday for the inauguration of the meeting of twenty-eight days of the finest brand of racing that it is possible to provide with the lure of rich stakes and valuable overnight purses that will bring into frequent action the many high class horses with which the stables at Latonia will be filled by the time opening day arrives.

All of the important racing establishments whose horses have been making such notable turf history in Kentucky this season are being transferred to Latonia, and in addition some stables that have not figured in the meetings already held at Lexington and Louisville will make their debut for the year at the Kenton County course.

The problem of providing stabling accommodation for all the horsemen who are desirous of taking part in the Latonia meeting became so acute that the management was forced to the necessity of restricting stall reservations to horses actually ready to race. Latonia has abundant stable equipment for the normal number of horses, but the demands this year are extraordinary and furnish one of several equally good reasons for the general belief that Latonia this year will be the scene of the most remarkable race meeting in all the long and illustrious history of the Kentucky turf. With an abundance of good horses fit and ready to fill the tempting races with which the program book is so well supplied, it is indeed a pleasing prospect that the patrons of racing at Latonia are facing.

The Inaugural Handicap of $5,000 added, around which racing secretary Shelley will build a brilliant program for the opening day, is a race of great possibilities. It closed with 107 eligibles and, if there are twelve starters, which seems not an unreasonable expectation, the race will have a net value of $8,340. All of the horses that recently met in the running of the rich Grainger Memorial Handicap are eligible for this race and the field will be composed of much the same horses that contested in the Churchill Downs classic. King Nadi, a

(Continued on sixteenth page)

BELDAME HANDICAP SPLIT

Run in Two Divisions as the Fourth and Sixth Races.

Edith Cavell and What'll I Do the Winners—Pillotta Scores in a Thrilling Finish.

NEW YORK, N. Y., June 1.—After the big Memorial Day of sport at Belmont Park the Tuesday card was made up of overnight events, but the card was a good one and the crowd was a good one. The showers of the forenoon cleared off by race time and conditions were excellent for the day.

For what was meant as the feature for the afternoon was the Beldame at three-quarters over the Widener Course, for fillies and mares and under handicap conditions. This race was split one-half being run as the fourth race and the other wound up the sport of the day.

The first half saw Walter M. Jeffords' Edith Cavell, the well named daughter of Man o' War and The Nurse, winner from William Ziegler's Gamble, while the Rancocas Stable's Sabine just beat Samuel D. Riddle's Taps for third. This was only one of four races over the Widener Course so that with a steeplechase only one race was run over the main course. This was a mile condition race.

In the first half of the Beldame, Edith Cavell was opposed by Turf Light and Ragweed as well as the fillies already mentioned, both Cinema and Martha Washington being withdrawn.

Little time was lost at the barrier and as it arose Edith Cavell and Sabine were the ones to go out in the lead. Taps had began a bit slowly but the others were all close at hand and it was a fairly close bunch in the early racing. Coltilletti had Edith Cavell well over in the middle of the course and she galloped straight and true and Sabine swerved considerably as she raced along in the pace.

An eighth out Edith Cavell had Sabine beaten and Coltilletti had only to hold her together to score by a couple of lengths. Sabine was tiring and right at the end Gamble by a rush on the inside was the one to outlast for second place.

Taps had some ground to make up and she appeared to run in spots but she was running at the end to land a close fourth. The others had cut little figure in the running.

The second half of the Beldame Handicap saw Mrs. K. E. Hitt's What'll I Do winner from the Rancocas Stable's Basquaise with Samuel D. Riddle's Corvette third. What'll I Do left running and had all the speed while Ethereal began slowly and had scant chance.

It was a thrilling finish came out of the four and a half furlongs of the third race when Pillotta was just up in the last stride to nose out the Greentree Stable's Saxon, with Harry Payne Whitney's Byrd a close third. And in this race the deceptive angle at the finish of the Widener Course again

(Continued on sixteenth page)

World's Famous Epsom Derby Today

LONDON, England, June 1.—All roads lead to Epsom Downs. At the historic course tomorrow afternoon the 143rd renewal of the Derby Stakes will be decided. The horses that will take part are the pick of English three-year-olds. They are on the grounds and ready for the biggest test of their careers.

The Derby always attracts an enormous crowd, but this year's attendance is expected to reach a new high record. Already racing enthusiasts from all parts of the country are pouring into Epsom and every form of conveyance is being pressed into service. Arrangements have been made by the authorities to control the traffic as well as possible, but acute congestion on the roads that lead to Epsom is not to be avoided.

The weather was bright and fair today, but showers are the forecast for tomorrow. The going is good.

On the eve of the race Lord Derby's Colorado, winner of the Two Thousand Guineas, holds his position as favorite. His odds have been shortened to 6 to 4; Coronach is at 7 to 1; Swift and Sure, 9 to 1; Lex, 10 to 1; Apple Sammy, 100 to 6; Finglas, 22 to 1; Harpagon, 25 to 1; Cimiez, 28 to 1; Macanudo, 33 to 1, and Comedy King, 40 to 1.

The probable starters with their riders follow:

Apple Sammy	Jellis
Bassoon	Quirke
Cimiez	Smirke
Colorado	Weston
Comedy King	Dempsey
Coronach	Childs
Finglas	Archibald
Harpagon	Elliott
Lancegaye	Perryman
Le Gros	Kirby
Lex	Beary
Macanudo	Lane
Pantera	Wragg
Review Order	H. Beasly
St. Mary's Kirk	W. Beasley
Simon The Beggar	Leach
Swift and Sure	Jones
Tenacity	Thwaites
War Mist	Esling

There have been none of the usual Derby scares this year. The favorite, Colorado, has arrived safely at Epsom.

BULLETIN IN FRONT

Carries Polk Laffoon Colors Successfully at Fairmount.

Leads All in Chief Attraction at Collinsville Track—Surprisingly Large Crowd Out.

COLLINSVILLE, Ill., June 1. — After Saturday and Monday's hectic activities there was a noticeable falling off in attendance, but a surprisingly large off-day crowd was present at Fairmount Park. The clubhouse contingent was particularly extensive and again consisted of representatives of St. Louis and from nearby towns in southern Illinois.

The offering was below standard, the prospect of a heavy track causing owners to refrain from entering their best charges. The course, contrary to expectations, contained no moisture. It was a trifle dull at the outset but rapidly improved and should be in perfect condition for tomorrow's racing. The racing strip here is a wonderful piece of ground and the drainage perfect.

The lack of features did not prevent some spectacular sport, highly pleasing to the crowd. The offering could have been much improved with longer races. Six races were under a mile, five at three-quarters and one at five-eighths. The last named brought out eight two-year-olds.

SETH'S ALIBI DISAPPOINTMENT.

Higher priced selling platers raced in the feature at three-quarters and it enabled Bulletin, carrying the colors of Polk Laffoon, vice-chairman of the Kentucky State Racing Commission, to score an impressive victory. Bulletin led for the entire way and was well in hand at the end to win with much in reserve. Long Point hard urged succeeded in outstaying Lathrop for second place. The disappointment in the race was Seth's Alibi. Mormile, his rider, gave an incompetent exhibtion on him and Seth's Alibi, as a result was never formidable after the first quarter. Mark Master was another disappointment that raced far in the rear of the others for the entire distance.

Faulty riding was responsible for the downfall of another favorite when Sandalwood was beaten by Paul Weidel II. in the second race. Sandalwood finished in second place and Equinox in advance of the others. Sandalwood was allowed to drop far out of it after the start and then raced into a pocket, where he was unable to stride freely. He was taken back to last place and raced around the entire field, losing much ground as a result, but he came fast in the stretch, but was unable to overhaul Paul Weidel II. The latter raced in his best form and was always prominent, disposing of Kingsclere with ease in the first half mile. Equinox came with a rush at the end to take third place.

BRYNDEAR A SURPRISE.

A surprise developed with the running of the introductory race when Bryndear was home before Cresceus and Major Seth. The latter was a pronounced favorite, but under his incompetent rider he was all over the track and it brought about failure for him. The winner gained rapidly during the stretch and drew away from the leaders in the last seventy yards. Cresceus began quickly and showed good speed, easily retaining second place when it came to the final drive. Major Seth was urged hard near the end to outstay Garr.

Bryndear took the first race handily. She was ridden by G. Collins. Taking command in the stretch, she won going away. Cresceus showed good speed, but tired when the real test came. Major Seth was given a timid ride and just did make the show. Garr tired at the end. Turner turned in a disappointing race.

Kindred outclassed the starters in the third race and was a handy winner. She was a pronounced favorite and was kept under restraint behind Shining Gold until reaching the stretch where she drew out decisively to win as her rider pleased. Shining Gold displayed some early speed but was no match for the winner. She held second place safe. Spats was inclined to run out all during the race and it cost him much ground. He held on to third place, however. They were an ordinary band that started here.

J. C. McGill's Shasta Love scored handily in the fifth race from the strongly backed Golden Laura. The latter was probably the best, but Philpot raced her wide during the last quarter, whereas Shasta Love was ridden next to the inner rail, enabling her to save much ground and wear down Golden Laura when straightened for the stretch racing. Golden Laura came again near the end and but the for the loss of ground would have won. Royal Rally was another victim of wide racing tactics, and he would have been closer up with better handling.

Col. Matt Winn departed tonight for Chicago where he will remain until Thursday night before going on to Latonia. He will later make a hurried trip to New York before returning here.

DAILY RACING FORM

VOLUME XXXII. NUMBER 147

Entered as second-class matter, April 2, 1896, at the post-office at Chicago, Illinois, under Act of March 3, 1879.

W. J. McMurray, Publisher and General Manager.

Daily During Winter Months.
Daily (Except Sunday) Balance of the Year.
A daily reflection of the American turf by telegraph.

DAILY RACING FORM PUBLISHING CO
441 PLYMOUTH COURT - CHICAGO, ILL.
157-159 EAST 32nd ST., NEW YORK CITY, N. Y.
50 RICHMOND STREET, EAST, TORONTO, ONT.
320 EAST THIRD STREET, CINCINNATI, OHIO
305-307 DECATUR STREET, NEW ORLEANS, LA.

98087 is first index of 1926

Here and There on the Turf

Bubbling Over's Injury.
Latonia Derby Outlook.
Sarazen Dependable Again?
Black Maria's Victory.

Right on the heels of an assurance from Edward R. Bradley that the injury to Bubbling Over was a slight one comes the announcement that the great colt will not be a starter in the Latonia Derby. When Mr. Bradley gave assurance that Bubbling Over was not seriously indisposed, the wish was father to the thought. He, doubtless, honestly was of the opinion that his Kentucky Derby winner could be trained without interruption, but now he is to be out of racing for a time at least.

And Mr. Bradley is to be commended on not delaying his announcement that the colt would not start in the Latonia Derby, to be run next Saturday. It affords the trainers of other eligibles for the big race an opportunity to make their plans for the race. Many a trainer who would not think of sending a colt after the swift running son of North Star III. and Beaming Beauty, is more than willing to have a try for the mile and a half race with him out of the way. It would have been possible for the announcement of Bubbling Over's withdrawal to be withheld until it would have been too late for these trainers to be on hand for the Saturday contest.

Any time an injury becomes a question of the tendons it is a serious matter. Weak or injured tendons have permanently retired more horses from racing than any other ailment and with any least suspicion of the tendons going the horse must have immediate attention, if he is to be saved for racing. Of course it is devoutly hoped that Bubbling Over is not "bowed" and that the present injury of his tendons, if any, will respond to treatment, but it may be some time before the great colt is again seen under colors.

But it is "an ill wind that blows no good" in the case of Bubbling Over for, with the Bradley champion out of the Latonia Derby and, possibly, a doubtful starter in some of his other big engagements, many a trainer will take heart and have a try for those stakes. These same trainers would not think of running a good colt after Bubbling Over and take a chance of breaking its heart for no reward, but, with him out of the way, they have no fear of the others. This should result in the Latonia Derby attracting a much larger and more evenly matched field than would be the case with Bubbling Over among the starters.

Two of the easterners that have every right to try for the Latonia Derby are William Ziegler, Jr.'s, Espino and Samuel D. Riddle's Crusader, and there are others, but these stand out a bit by reason of the manner in which each raced in the running of the Withers Stakes which fell to Joseph E. Widener's Haste.

Crusader and Espino finished heads apart in the order named right at the heels of Mr. Widener's colt and it was apparent that in another eighth at most, they would both have beaten him home. And that same Withers Stakes just about eliminated W. R. Coe's Pompey as a contender for first honors among the three-year-olds of the year. He showed nothing in the race and has either gone off entirely or is not within many pounds of the colt he was last year when he raced himself to the top of the heap.

But Mr. Bradley is not without a sturdy representative in the Latonia Derby with Bagenbaggage, winner of the Louisiana Derby and a good second to Bubbling Over in the running of the Kentucky Derby. He is a rare stayer and is well qualified to race a mile and a half with the best of them. Still another is Rhinock from Mrs. Cox's Parkview Stable. This colt gave a good account of himself in the Kentucky Derby when he raced fourth and he is another that is favored by a long distance of ground.

Walter J. Salmon has both Display, his Preakness Stakes winner, and Punjab, winner of the Woodstock Plate at Woodbine Park, in the Latonia Derby eligible list and to go back to the race run by H. P. Whitney's Blondin in the Preakness Stakes would give him an undoubted chance in the mile and a half of the Latonia race.

Altogether the withdrawal of Bubbling Over from the race Saturday should make for a larger field and a better contest.

Sarazen has been raced four times this year and has three victories to his credit, so that it may be he has become dependable again. His first race made him a winner at a mile and seventy yards at Havre de Grace. That was followed by his one defeat when he was soundly beaten at the same track. This race weakened confidence in the son of High Time and for that reason doubt was expressed of his fitness to win the $25,000 Dixie Handicap at Pimlico. But Sarazen took the lead in the Dixie Handicap and won all the way, with Sun Pal, the horse that won when he was beaten at Havre de Grace, racing second.

Hirsch gave Sarazen a rest after that until he brought him out for the Metropolitan Handicap at Belmont Park on Memorial Day and he was rewarded in having him come home again a winner.

That Metropolitan Handicap victory was a sterling one when under 129 pounds he followed the fast running Sun Flag until he had put him away and then had enough in reserve to withstand the final rush of Senalado. And it was a fast pace with the first quarter in :23⅖, the half in :46⅗ and the six furlongs in 1:12⅘ over a track that was far from being fast. In fact, a track that induced S. C. Hildreth to withdraw Silver Fox for the reason that he did not think he could do himself justice in the going.

Sarazen does not like his races close together. Hirsch found that out long ago and it is probable he will be indulged with another rest before he will be seen under colors again. But if he continues to race kindly, his performances in the Dixie and Metropolitan Handicaps would make it appear that he has a royal chance to finish out 1926 the champion of the handicap division.

American Flag, the colt that on last year's form seemed to be the strongest sort of a contender for the championship this year, is not a shadow of what he was in 1925 when Gwyn Tompkins put him at the top of the three-year-old division. He has worked well enough to take his place with the best, but his racing has been little short of miserable and he will have to be forgotten until he accomplishes something better in the afternoons.

W. R. Coe's Black Maria made good handsomely in the running of the Kentucky Oaks at Churchill Downs on Monday. It was what was expected by those who have followed the filly closely and those who saw her win the Ladies' Handicap at Belmont Park.

The Kentucky Oaks was run in a driving rainstorm and of course that was unfortunate, for it affords an excuse for beaten horses so often, but Black Maria, since her defeat by Rapture and Ingrid in the Pimlico Oaks, has come back to form that makes her a truly remarkable filly. She has turned the tables on Rapture in both the Ladies' Handicap and in the Kentucky Oaks and now the conviction is forced that she is probably a better filly than the daughter of Chicle and Enchanting. It is true that Rapture was away so badly in the Ladies' Handicap as to have had little racing chance, but Black Maria beat her in a manner to indicate that the start has nothing to do with the result.

As for the Kentucky Oaks, Rapture was away well and until that race she had a better reputation for mud running than did Black Maria.

Dick Welles' Selections
At Aurora

LADY ALLEN—SMOKY DAY—GILMORE.

The Frizzle filly, LADY ALLEN, found her racing legs her last out and as a consequence was able to graduate from the non-winners ranks. She seems to be placed in another good spot today, the opener, at five and a half furlongs. In her last out she was away flying and, increasing her advantage with every stride, was being eased up at the finish to be home five lengths in front. That same effort here should again find her an easy winner. SMOKY FIELD failed miserably her last out after putting up a good performance in her preceeding race. Taking a line through that effort, she should be the one to race to the place. GILMORE'S last race was quite an improvement over his other starts and while he did not finish among the first three, he was but a little over a length away at the finish. It was a fast run race and the opposition was a good deal better than he meets here. If he would put forth the same effort today, he might be good enough to grab off the short end of the purse.

CHESTERBROOK—DESPAIR—YOOHOO.

The best play on the card is gleamed in the second number, a claiming affair over the three-quarters distance. This trick is CHESTERBROOK and he should pay a fair price as well. In his three races here he had the misfortune of meeting up with horses of a good deal better class than himself. Today he meets more of his own speed and we will be very much surprised if he doesn't romp away with the winner's share of the money. DESPAIR is in the hands of a smart trainer and it may be said that when he goes to the post he will be ready for a winning effort. Of late he has been competing in distance races but he can also sprint. YOOHOO or McCRIMMON appear to be the ones most likely to plug the three hole. We like the former's chances the best, basing on her Tampa form McCRIMMON has been showing improvement in his recent races and at the finish will not be far away from the others.

DUST FLOWER—MONARCHIST—SHINDY.

The one time speedy DUST FLOWER is our pick in the third. She showed a flash of her old self in her race before last when she managed to get to the front in the stretch but could not keep up, and as a result was beaten off at the end. Then, in her last out she ran an entirely different kind of a race for she was away slowly, but at the finish was gradually making up ground. Both of those races were of a manner to suggest that she may be nearing top form, and if so, will be a hard one to beat. MONARCHIST raced poorly his only start but he can do much better than that effort indicated. Last year, at Hawtorne, he met and defeated many good ones and taking a line through those races may prove good enough to get the place today. SHINDY is making his first start of the local season. He comes from Akron, where he scored in his last out. The same brand of racing today would find him close up at the windup.

MONDAY MORNING—RED HEART—MACLEAN.

There is speed galore entered in the fourth race and we are expecting the veteran campaigner, MONDAY MORNING, to be the one to score. He will only pack 106 pounds and at the weights seems to have an excellent chance. In his only appearance here this season, he was asked to give away weight to such performers as Sanola, Thunder Shower and Strut Miss Lizzie. He was not equal to the task and at the finish was in fourth place, beaten less than two lengths. He should have much easier sailing today for the opposition is not near so classy. The one that is most feared in the race is RED HEART, a winner in his last out. He is to carry but 96 pounds and if Hutton puts up the same kind of a ride today as he did in that race, he will take plenty of beating. This racer is well thought of by his stable connections and one time last winter was reported to be a crack. MACLEAN should find the opposition more of his own class and one of his good races would see him landing in the third position.

DEEP THOUGHT—CHINK—RUMBLING.

The Naperville Handicap, at a mile, is the feature race of the day and some good ones are entered. The Tijuana performer, DEEP THOUGHT, is our selection to account for this number. He gets in with 105 pounds today and at that weight should put up one of his good races. In his two previous starts he carried too much weight for him, but at that managed to land the place in his first race, when beaten by Sanola. He has the speed of this bunch and if away well will make the race interesting for the others. CHINK is said to be in good condition at the present. If this information is not amiss, he will have a lot to say in the running. He proved a mighty useful racing tool at Hawthorne last year and, when in form, is apt to beat any man's horse. The best we can see for RUMBLING today is the show. True, she won her last race with ease, but she is not going to find the opposition so easy here.

GUNSIGHT—CITIZEN—LADY CHOCO.

The sixth is over the mile and seventy yards route and it seems like a good spot for GUNSIGHT to prove a repeater. His last out was in the mud, but he performs as well over a fast strip. Duggan has this son of Star Hawk in excellent condition at the present, and the same kind of a race as his last one, would see him again leading the others home. CITIZEN proved more or less of a surprise in his last race. He was ignored in the wagering but, even that didn't stop him, for he went into the lead at the rise of the barrier and, though tiring at the finish, managed to stick it out long enough to win by a scant margin. If that effort didn't take too much out of him he may be good enough to account for the place here. LADY CHOCO showed a decided improvement in her last race and, if she is back to her winter form, will be a hard one to beat from now on.

PROCEEDS—SAGAMOOK—SINCERE.

In the good night tilt, PROCEEDS dopes to be all over the winner. He ran a dandy race behind Prodigal his last out and forced the latter to give his best to beat him a head. That race should have served as a tightener and we expect to see him romp home today with plenty to spare. SAGAMOOK should be closest to PROCEEDS at the finish if he races back to his two last starts. One of those found him leading the others home in a canter, but that was over a heavy track and we are not expecting him to do so well on the fast strip. SINCERE raced in good form last winter and then continued to show well at Columbus later. She may be the one to land in the three hole. MABEL SETH is not to be overlooked, however. This filly is thought to be a sprinter, but is apt to fool 'em all over the longer distance.

One Best Bet—CHESTERBROOK, in Second Race

DAILY RACING FORM SELECTIONS

AURORA

The horses which seem best in today's races are:

Trackman's Selections.

1—Smoky Day, Lady Allen, Only Star.
2—McCrimmon, Floy Lillie, Karachi.
3—Rocking, Pol Roger, Alice Lang.
4—Down Town, Monday Morning, Ball Gee.
5—Deep Thought, The Spa, Cogwheel.
6—Sea Court, Crosswise, Gunsight.
7—PROCEEDS, Mabel Seth, Sagamook.
F. H. Sproule.

Daily Racing Form Selections.

1—Lady Allen, Smoky Day, Only Star, Gilmore.
2—Floy Lillie, Black Deer, Chesterbrook, Karachi.
3—Rocking, Bonnie Lizzie, Pol Roger, Alice Lang.
4—RED HEART, Monday Morning, Tom P., Agnes Call.
5—The Spa, Miss Jennie, Rumbling, Deep Thought.
6—Masquerado, Sea Court, Citizen, Gunsight.
7—Sagamook, Proceeds, Devil Girl, Darius.

Dick Welles' Selections.

1—Lady Allen, Smoky Day, Gilmore.
2—CHESTERBROOK, Despair, Yoohoo.
3—Dust Flower, Monarchist, Shindy.
4—Monday Morning, Red Heart, Maclean.
5—Deep Thought, Chink, Rumbling.
6—Gunsight, Citizen, Lady Choco.
7—Proceeds, Sagamook, Sincere.

Consensus.

1—Lady Allen, Smoky Day, Only Star, Gilmore.
2—Floy Lillie, Chesterbrook, McCrimmon, Karachi.
3—Rocking, Dust Flower, Pol Roger, Alice Lang.
4—Monday Morning, Red Heart, Down Town, Ball Gee.
5—Deep Thought, The Spa, Rumbling, Miss Jennie.
6—Sea Court, Gunsight, Masquerado, Citizen.
7—PROCEEDS, Sagamook, Mabel Seth, Devil Girl.

FAIRMOUNT PARK

The horses which seem best in today's races are:

Trackman's Selections.

1—Lupine, Air Castle, False Face.
2—Candy Lady, Scholarship, Wild Notes.
3—Major Seth, Boy From Home, Neatness.
4—Post Mistress, Brother John, Flag Lieutenant.
5—Meddling Mattie, Lee Adrin, Paula Shay.
6—LAUREL, Vennie Sue, Lan Mar.
7—Elias O., Ramkin, Talequa.
J. L. Dempsey.

Daily Racing Form Selections.

1—Lupine, False Face, Good Times, Al Stebler.
2—CANDY LADY, Scholarship, Foretop, Shasta Negra.
3—Kinsman, Turner, Neatness, Major Seth.
4—Captain Haney, Brother John, Rundark, Romp.
5—Paula Shay, Pretty Politician, Lee Adrin, Rachel Potter.
6—Cora, Lan Mar, Shasta Rock, Laurel.
7—Talequa, Ramkin, Tea Tray, Firth of Tay.

Dick Welles' Selections.

1—Good Times, Lupine, False Face.
2—Candy Lady, Scholarship, Foretop.
3—Major Seth, Boy From Home, Kinsman.
4—Romp, Brother John, Rundark.
5—MEDDLING MATTIE, Rachel Potter, Lee Adrin.
6—Cora, Shasta Rock, Laurel.
7—Ramkin, Elias O., Talequa.

Consensus.

1—Lupine, Good Times, False Face, Air Castle.
2—CANDY LADY, Scholarship, Foretop, Wild Notes.
3—Major Seth, Kinsman, Boy From Home, Neatness.
4—Brother John, Romp, Post Mistress, Captain Haney.
5—Meddling Mattie, Lee Adrin, Paula Shay, Rachel Potter.
6—Cora, Laurel, Lan Mar, Shasta Rock.
7—Ramkin, Talequa, Elias O., Tea Tray.

BELMONT PARK

The horses which seem best in today's races are:

Trackman's Selections.

1—Sturdy Stella, Victrix, Jenny Dean.
2—WASHAKIE, Banton, First Aid.
3—Nichavo, Croyden, Sunspero.
4—King Jimmy, McAuliffe, Araby.

(Continued on fifteenth page.)

AURORA
SPRING MEETING OF 27 DAYS
SEVEN RACES DAILY
AT
BEAUTIFUL EXPOSITION PARK
LADIES' DAY EVERY MONDAY AND FRIDAY
ADMISSION $1.50, INCLUDING TAX
SAME PRICE EVERY DAY
EXCELLENT TRAIN SERVICE
ROUND TRIP TICKETS, $1.50

Two special trains daily, three on Saturdays, leave over Burlington from Union Depot. First train leaves 12:15, stops at Western and Cicero Aves., going and returning. Second train, 12:45, no stops. Saturdays, second train, 12:30, third train, 12:45, no stops. Chicago, Aurora and Elgin Railroad from Wells Street Terminal at 11, 12 and 1 o'clock.

FIRST RACE, 2:15 p. m.

DAILY RACING FORM CHARTS

BELMONT PARK

(Copyright, 1926, by Daily Racing Form Publishing Co.)

NEW YORK, N. Y., TUESDAY, JUNE 1, 1926.—Belmont Park (1 1-2 Miles, 6 1-4 Feet). Tenth day. Westchester Racing Association. Spring meeting of 20 days. Weather clear.

Stewards of Meeting, J. E. Widener, R. T. Wilson and W. S. Vosburgh. Steward Representing the National Steeplechase and Hunts Association, A. H. Higginson. Judges, E. C. Smith and C. Cornehlsen. Starter, Mars Cassidy. Racing Secretary, V. E. Schaumburg.

Racing starts at 2:30 p. m. (Chicago time, 1:30 p. m.) W indicates whip, S spurs, B blinkers. Figures in parentheses following the distance of each race indicate date, track record, age of horse and weight carried. *Indicates apprentice allowance.

02186 FIRST RACE—4 1-2 Furlongs (Widener Course). (May 27, 1926—:51⅗—2—117.) Flowerful Purse. Purse $1,000. 2-year-olds. Claiming. Net value to winner $700; second, $200; third, $100.

Index	Horses	A	Wt	PP	St	¼	Str	Fin	Jockeys	Owners	O	H	C	P	S
01729	ATHEL	wB	108	5	5	5½	2^1	1^h	H Long	F Johnson	10	10	7	3	8-5
01946	WATCH ON	wB	107	3	1	$1^{1½}$	$1^{1½}$	$2^{1½}$	W Smith	F Marlow	15	15	8	4	2
01475	ZONITE	wB	102	4	7	6^{nk}	3^{nk}	3^h	W Par'ton	K E Hitt	20	30	30	10	5
	MEDIUS	w	108	10	6	7^1	4½	4^{nk}	H Rich'rds	A C Bostwick	6	8	8	4	2
02011	LENA RINEHART	w	108	11	3	4^1	5½	$5^{1½}$	G Fields	J P McGovern	6	8	8	4	2
02011	MEDLEY	wB	110	9	10	10^2	6^h	6½	E Robbins	Mrs T O Webber	10	12	12	5	2½
02074	SOLID GOLD	wB	112	1	11	9^{nk}	7^{nk}	7^1	F Sharpe	Swingalong Sta	4	4	16-5	6-5	3-5
01860	CAPTAIN JACK	wB	114	12	4	2^h	$9^{1½}$	8^1	L McAtee	J J Mack	3	6	5	2	6-5
01860	POLICEMAN DAY	wB	111	2	8	8^h	8^h	$9^{1½}$	G Ellis	Greentree Sta	†6	6	5	2	6-5
01729*	LUFIAN	w	100	13	2	3½	10^2	10^1	R Havil'd	S Ross	30	40	40	15	6
02069	SAM JOWL	wB	107	6	12	12^2	12^4	$11^{1½}$	W Harvey	Mrs J Sciac'luga	20	20	20	8	4
	KHAYYAM BELLE	w	109	7	9	11^2	11^1	12^5	E Barnes	T Calcina	15	20	20	8	4
	EASY MONEY	w	110	8	13	13	13	13	J Thomas	Greentree Sta	†6	6	5	2	6-5

†Coupled as Greentree Stable entry.

Time, :53⅕. Track fast.

Winner—B. c, by Atheling II.—Occasion, by Uncle (trained by J. S. Middleton; bred by Mr. P. M. Burch).

Went to post at 2:37. At post 3 minutes. Start good and slow. Won driving; second and third the same. ATHEL made up ground and, coming fast through the stretch, wore the leader down and outgamed him at the end. WATCH ON showed the most early speed, raced gamely and only gave way right at the end. ZONITE raced well and finished gamely on the outside. MEDIUS ran a good race. LENA RINEHART ran well. MEDLY and SOLID GOLD were not persevered with.

Scratched—02008 Avisack II., 108; 02011³Green Back, 114; 02011 Pipestem, 104.

Overweights—Athel, 1 pound; Medius, 1; Medley, 3; Khayyam Belle, 2; Easy Money, 3.

02187 SECOND RACE—About 2 Miles. Highlander Steeplechase. Purse $1,300. 4-year-olds and upward. Allowances. Net value to winner $1,000; second, $200; third, $100.

Index	Horses	A	Wt	PP	St	3	6	9	12	Fin	Jockeys	Owners	O	H	C	P	S
02007³	BURTON II.	w 7	140	3	6	6	4^{10}	4^{25}	$1^{1½}$	1^5	G Hardy	L Dominick	10	12	10	4	8-5
97207³	CONNIEBERT	w 7	142	1	1	3^4	3^6	1^3	2^3	2^h	A Ferg'son	Greentree Stable	2½	3½	3	1	2-5
01861²	VOX POPULI II.	wB 10	144	5	5	2^2	1^2	2^8	3^{20}	3^{30}	L Cheyne	H W Maxwell	2	11-5	9-5	7-10	1-4
01861	LOCH AYR	w 6	139	2	2	1^1	2^{nk}	3^1	4^{25}	4^{30}	C Cra'ford	Mrs F A Clark	2½	3½	3½	6-5	1-2
75191	LE MARSOUIN	w 12	138	4	3	5^{nk}	6	5	5	5	W Hunt	W V Dwyer	8	10	8	3	8-5
	CAPORAL II.	w 5	131	6	4	4½	5^2	Ran out.			H Jeffcott	A Davis	10	12	10	4	2

Time, 3:53. Track fast.

Winner—B. g, by White Magic—Drucilla, by Druce (trained by T. Rodrock; bred in England by Lord Anglesey).

Went to post at 3:01. At post 1 minute. Start good and slow. Won easily; second and third driving. BURTON II. was under restraint nearly throughout, moved up rapidly after leaving the eleventh jump, passed the leaders easily and won going away. CONNIEBERT was under steady restraint until called on, then raced into the lead with a rush, but lost ground on the last turn and tired near the end. VOX POPULI II. jumped well and ran a good race, although he lost much ground on the final turn. LOCH AYR had no mishaps. LE MARSOUIN was badly outrun. CAPORAL II. ran out at the eighth jump.

Overweight—Burton II., 5 pounds.

02188 THIRD RACE—4 1-2 Furlongs (Widener Course). (May 27, 1926—:51⅗—2—117.) Friar Rock Purse. Purse $1,200. 2-year-olds. Allowances. Net value to winner $900; second, $200; third, $100.

Index	Horses	A	Wt	PP	St	¼	Str	Fin	Jockeys	Owners	O	H	C	P	S
02115²	PILLOTTA	w	106½	1	4	4^2	4^5	1^n	F Weiner	Goodestone Sta	2½	3	13-5	4-5	1-3
01828³	SAXON	w	119	6	1	1½	$2^{1½}$	2^{nk}	G Ellis	Greentree Stable	7-5	8-5	7-5	1-2	1-5
02115	BYRD	wB	109½	5	3	3^1	1^h	3^4	L McAtee	H P Whitney	4	4	4	6-5	1-2
(01794)	A. P. CANALE	w	115	4	2	2^1	3^4	4^h	G Fields	A P Canale	15	15	15	6	2½
01794³	WEE BURN	w	107	3	7	7^2	7^h	5^h	W Smith	W Ziegler Jr	†8	12	12	5	2
01946	FLAHERTY	w	108	2	8	8	8	6½	D McA'ffe	J E Madden	12	12	12	5	2
	POLYANGLE	w	102	7	6	5½	5½	$7^{1½}$	J Callah'n	W R Coe	15	20	15	6	2½
02115	MAELSTROM	wB	105	8	5	$6^{1½}$	6^h	8	D Holbert	W Ziegler Jr	†8	12	12	5	2

†Coupled as W. Ziegler, Jr., entry Time, :52. Track fast.

Winner—B. c, by Spanish Prince II.—Game Chick, by Star Shoot (trained by M. Hirsch; bred by Mr. W. L. Goodwin).

Went to post at 3:25. At post 4 minutes. Start good and slow. Won driving; second and third the same. PILLOTTA gained steadily on the inside and, finishing with a rush, got up to win in the final stride. SAXON set the early pace and responded gamely to hard riding, but tired right at the end. BYRD ran a good race all the way, but also tired in the stretch drive. A. P. CANALE ran well throughout. WEE BURN made up ground.

Scratched—01794²Arabia, 106.

Overweights—Pillotta, 1½ pounds; Byrd, 4½; Wee Burn, 2; Flaherty, 3.

02189 FOURTH RACE—3-4 Mile (Widener Course). (May 25, 1926—1:10⅗—5—119.) Beldame Handicap (First Division). $1,200 Added. 3-year-olds and upward. Fillies and Mares. Net value to winner $970; second, $200; third, $100.

Index	Horses	A	Wt	PP	St	½	Str	Fin	Jockeys	Owners	O	H	C	P	S
97279	EDITH CAVELL	w 3	122	6	2	2^3	1^1	1^2	F Col'letti	W M Jeffords	3	3½	13-5	4-5	1-3
02010	GAMBLE	wB 4	116	4	4	3½	$4^{1½}$	2^n	W Smith	W Ziegler Jr	3	8-5	18-5	6-5	1-2
01862²	SABINE	wB 3	124	5	1	1½	2^3	3^n	L Fator	Rancocas Stable	3	3½	16-5	6-5	1-2
01829	TAPS	wB 3	123	3	6	$5^{1½}$	3½	4½	A Johnson	Glen Riddle F S	3	18-5	18-5	6-5	1-2
02116	RAGWEED	w 3	110	1	5	6	6	5^{nk}	F Catrone	Clovelly Stable	20	20	15	5	2½
01644	TURF LIGHT	w 3	110	2	3	4½	$5^{1½}$	6	S Hebert	J Butler	8	10	10	4	8-5

Time, 1:10⅘. Track fast.

Winner—B. f, by Man o' War—The Nurse, by Yankee (trained by S. P. Harlan; bred by Mr. Walter M. Jeffords).

Went to post at 3:52. At post 2 minutes. Start good and slow. Won easily; second and third driving. EDITH CAVELL raced straight and true and, passing SABINE, took a good lead and drew away to win with speed in reserve. GAMBLE raced well and finished with a rush on the inside. SABINE set a fast early pace, but swerved repeatedly in the final eighth and tired. TAPS raced well throughout. RAGWEED ran a good race. TURF LIGHT tired badly.

Scratched—(02072)Martha Washington, 119; 01898 Cinema, 123.

02190 FIFTH RACE—1 Mile. (Sept. 3, 1923—1:35⅖—3—113.) Deer Park Purse. Purse $1,200. 3-year-olds and upward. Allowances. Net value to winner $900; second, $200; third, $100.

Index	Horses	A	Wt	PP	St	¼	½	¾	Str	Fin	Jockeys	Owners	O	H	C	P	S
(02116)	WHISKALONG	w 5	122	3	2	1^1	$1^{1½}$	$1^{1½}$	1^4	1^2	L McAtee	H P Whitney	7-10	7-10	1-2	1-5	out
02006²	ZUKER	wB 4	108	6	1	2^1	$2^{1½}$	2^2	2^4	2^6	H Rich'ds	W R Coe	4	5	7	8-5	1-2
01944³	J. FRED A.	w 4	112	2	3	3^1	$4^{1½}$	$3^{1½}$	3^3	3^h	J Callah'n	J F Adams	6	8	8	8-5	3-5
02116	BORDERLAND	wB 4	108	4	4	6	6	6	$4^{1½}$	4^5	W Smith	W Ziegler Jr	50	60	60	20	8
01944	SARAPION	w 3	107	1	5	4^1	3^h	4^h	5^4	5^5	L Fator	F M Taylor	3	4	3½	4-5	1-4
96885	SHADY SADIE	wB 4	106½	5	6	5^5	5^6	5^2	6	6	F Weiner	Victory Stable	30	40	40	10	4

Time, :22⅘, :46⅕, 1:12⅕, 1:37⅗. Track fast.

Winner—Br. h, by Whisk Broom II.—Lady Hamburg II., by Hamburg (trained by J. Rowe; bred by Mr. Harry Payne Whitney).

Went to post at 4:16. At post 2 minutes. Start good and slow. Won easily; second and third driving. WHISKALONG raced into a good lead quickly and easily held it to the end. ZUKER raced in closest pursuit of the winner and finished well. J. FRED A. was tiring at the end and just lasted to outstay BORDERLAND. The latter closed up ground and finished fast. SARAPION quit badly in the final quarter. SHADY SADIE lost ground when turning for home.

Overweight—Shady Sadie, 3½ pounds.

02191 SIXTH RACE—3-4 Mile (Widener Course). (May 25, 1926—1:10⅗—5—119.) Beldame Handicap (Second Division). $1,200 Added. 3-year-olds and upward. Fillies and Mares. Net value to winner $965; second, $200; third, $100.

Index	Horses	A	Wt	PP	St	½	Str	Fin	Jockeys	Owners	O	H	C	P	S
01436	WHAT'LL I DO	w 3	107	4	1	1½	$1^{1½}$	1^3	J Callah'n	K E Hitt	5	5	4	6-5	1-3
01826	BASQUAISE	wB 3	112	1	3	3^1	2^3	$2^{1½}$	L Fator	Rancocas Stable	6	10	10	3	4-5
96838²	CORVETTE	w 3	119	5	4	4^1	$4^{1½}$	3^{nk}	A Johnson	Glen Riddle Sta	7-5	2	9-5	3-5	out
02074²	ETHEREAL	w 3	115	3	5	5	5	4^7	J Maiben	R T Wilson	8-5	9-5	7-5	2-5	out
97495	INSTRUCTRESS	wB 3	108	2	2	2½	3^h	5	W Smith	W Ziegler Jr	20	20	20	6	2½

Time, 1:10⅕ (new track record). Track fast.

Winner—B. f, by Eternal—Golden List, by Golden Maxim (trained by T. Rodrock; bred by Mr. Lucas B. Combs).

Went to post at 4:39. At post 1 minute. Start good and slow. Won easily; second and third driving. WHAT'LL I DO showed the most speed from the start and, seting a fast pace, withstood a challenge from BASQUAISE and won with speed in reserve. BASQUAISE raced in closest pursuit and made a game challenge in the final eighth. CORVETTE raced well and finished gamely. ETHEREAL began slowly. INSTRUCTRESS ran a good half.

Scratched—95219³St. Genevieve, 108; 01829 Patricia J., 110; 02190 Shady Sadie, 110.

AURORA

AURORA, ILL., TUESDAY, JUNE 1, 1926.—Exposition Park (1 Mile). Eleventh day. Exposition Park Jockey Club. Spring meeting of 27 days. Weather clear.

Stewards, M. Nathanson and C. F. Henry. Placing Judges, R. A. Leigh, F. Dunne, A. E. Blanchard and C. Campeau. Racing Secretary, C. F. Henry.

Racing starts at 2:15 p. m. Chicago daylight saving time. W indicates whip, S spurs, B blinkers. Figures in parentheses following the distance of each race indicate date, track record, age of horse and weight carried. *Indicates apprentice allowance.

02192 FIRST RACE—5 1-2 Furlongs. (Sept. 22, 1925—1:05⅗—4—112.) Purse $1,000. 3-year-olds and upward. Claiming. Net value to winner $700; second, $200; third, $75; fourth, $25.

Index	Horses	A	Wt	PP	St	¼	½	Str	Fin	Jockeys	Owners	Equiv. Book. Str't
02014²	JOE CAMPBELL	w 7	113	11	5	1^2	$1^{1½}$	$1^{1½}$	1½	W Varley	A B Jessop	†260-100
02077²	*ROCKING	w 4	107	2	1	6^h	3^1	3^2	2^1	T McElroy	A Johnson	480-100
02077	*WHIFF	w 5	102	5	8	8^3	7^1	4½	3^1	R Crees	H C McConnell	280-100
(02117)	CH'S WHITNEY	wB 6	114	9	2	2^h	2^2	2^{nk}	4^h	C E Allen	Illinois Stable	1490-100
01902	QUEEN BESS	w 5	112	6	3	4^1	4½	$6^{1½}$	5^{nk}	J Roberts	R Barnett	†
01902	GREEK FRIAR	w 4	109	8	7	5½	6½	5½	6^1	J O'Brien	J W Lewis	4600-100
01950	*FLOY LILLIE	w 4	104	3	4	7½	8^1	7½	7^1	D Smith	W M Cain	1360-100
02077³	*GLORY	wB 4	99	4	10	10^5	9^2	9^2	8^3	W Barr	K Ramsey	830-100
01655	PELION	w 6	114	10	6	3^h	5^h	8½	9^h	L Pichon	T J Abrams	740-100
02014³	C. T. WORTH'TON	w 4	105	1	9	9½	10^6	10^4	10^4	A Yerrat	T J Buckley	3390-100
01799	NIVLAG	w 5	111½	7	11	11	11	11	11	E Besong	J Koors	†

†Field. Time, :24⅖, :48⅕, 1:08. Track fast.

$2 certificates earned—Joe Campbell, field, $7.20 straight, $4.80 place, $3.00 show; Rocking, $5.00 place, $3.20 show; Whiff, $2.80 show.

Equivalent booking—Joe Campbell, field, 260 to 100 straight, 140 to 100 place, 50 to 100 show; Rocking, 150 to 100 place, 60 to 100 show; Whiff, 40 to 100 show.

Winner—Ch. g, by Boots and Saddle—Welcor, by Dick Welles (trained by A. B. Jessop; bred by Mr. C. Bruce Head).

Went to post at 2:13. At post 9 minutes. Start fair and slow. Won driving; second and third the same. JOE CAMPBELL rushed into the lead after going the first eighth and showed the most speed to the finish, but was tiring and doing his best at the end. ROCKING, shuffled back early, gained steadily in the stretch and finished fast. WHIFF closed up much ground from a slow beginning and finished fast. CHARLES WHITNEY ran well to the last eighth, but tired in the last sixteenth. QUEEN BESS and GREEK FRIAR ran well.

Scratched—01298 Deadfall, 104; 00377²First Light, 106; 01902 Colored Boy, 114; 02075²Barberry, 109; 02118 Golden Star, 109; 01658 Kinburn, 104.

Overweights—Joe Campbell, 2 pounds; Queen Bess, 3; Nivlag, 2½.

02193 SECOND RACE—3-4 Mile. (Sept. 23, 1925—1:12—3—108.) Purse $800. 3-year-olds. Claiming. Net value to winner $550; second, $150; third, $75; fourth, $25.

Index	Horses	A	Wt	PP	St	¼	½	Str	Fin	Jockeys	Owners	Equiv. Book. Str't
02077	DELPHI	wB	114	6	6	2^1	2^1	2½	1^h	W Charles	Midway Stable	500-100
02078	QUEEN OF ALLAH	w	112	2	2	3^2	3^3	3^4	2^3	C Dishmon	W H Blanton	1380-100
02078	*HAWK EYE	wB	112	7	7	$1^{1½}$	1^3	1^1	3^1	W Crowell	J G McDonnell	1720-100
01905	*TOWTON'S CHOICE	w	104	3	4	5^1	4½	4^1	4^h	P Cogan	Mrs C S Lemieux	790-100
99267	CAROLINE	wB	112	1	1	6^1	6^1	5½	5^h	J Dom'ick	Golden State Stable	770-100
(01832)	BR'KERS AHEAD	w	111	10	5	4^h	5^1	6½	6^1	R Mozer	R Z Jenkins	320-100
01801	TAZEWELL	wB	113	5	10	9	9	9	7½	E G'elloni	Derby Stable	3470-100
94389³	DARING	w	114	8	8	7^1	7^2	7^4	8^4	J Roberts	T O'Brien	1390-100
97138	*ENA	w	99	9	9	8^6	8^4	8^2	9	W Watson	K P Elrod	1890-100
01205	LIBERTY	w	112	4	3	Lost rider.				R Yelton	R L Sullivan	360-100

Time, :24⅘, :49⅗, 1:16. Track fast.

$2 certificates earned—Delphi, $12.00 straight, $7.40 place, $5.00 show; Queen of Allah, $10.80 place, $6.60 show; Hawk Eye, $8.80 show.

Equivalent booking—Delphi, 500 to 100 straight, 270 to 100 place, 150 to 100 show; Queen of Allah, 440 to 100 place, 230 to 100 show; Hawk Eye, 340 to 100 show.

Winner—Br. g, by Delhi—Temps, by Dick Finnell (trained by P. L. Castle; bred by Mr. R. H. Anderson).

Went to post at 2:50. At post 2 minutes. Start good and slow. Won driving; second and third the same. DELPHI worked his way up next to the inner rail in the stretch and, finishing gamely, got up to win in the final stride. QUEEN OF ALLAH, racing inconsistently, gained steadily in the final eighth and finished gamely. HAWK EYE set a fast early pace, but tired in the last sixteenth. TOWTON'S CHOICE ran well. LIBERTY stumbled and unseated her rider after going the first eighth.

Scratched—02080²High Card, 105; 96218 Marius, 106; 97274 Pangold, 102.

02194 THIRD RACE—4 1-2 Furlongs. (June 19, 1925—:54—2—101.) Purse $800. 2-year-olds. Maidens. Claiming. Net value to winner $550; second, $150; third, $75; fourth, $25.

Index	Horses	A	Wt	PP	St	¼	Str	Fin	Jockeys	Owners	Equiv. Book. Str't
01949	COLLEEN O.	w	113	12	3	1½	1^1	1^1	J Judy	E P O'Meara	1180-100
01516²	*QU'EN OF SHEBA	wB	109	11	10	7^1	2^1	2^1	P Cogan	Mrs J Diebold	940-100
01170	LADY LURA	w	113	9	4	3½	3½	3^1	E G'elloni	J Schreiner	220-100
01866	*FLYING HIGH	w	107	8	1	4^1	4^1	4^1	R Crees	S Polk	3170-100
02013	STUTTS	w	115	7	5	5½	$5^{1½}$	5^3	W Bog'ski	S T Baxter	†280-100
02013³	AFFEC'NATE MARY	w	109	1	2	2^1	6^1	6½	H Zander	Oklahoma Stable	2030-100
01949³	BIDDY SHIPP	w	109	3	6	6^1	7½	7^3	E Besong	Paradise Stock Farm Sta	460-100
02013	POLYFENA	w	113	6	8	8^1	8^1	8^2	O Willis	E J O'Connell	†
01866	GLENMARY	wB	110	10	11	9^1	9^1	9^1	S Banks	E E Sterrett	†
02013	SHEFFIELD	w	109	4	7	10^h	10^4	10^6	L Pichon	J C Milam	990-100
00412	MONTEAGLE	w	113	5	9	12	11^1	11^2	J Mazoue	D Mason	5470-100
02076	ESTHERLYN	w	104	2	12	11^1	12	12	W Barr	E M Foster	15090-100

†Field. Time, :23, :48, :54⅖. Track fast.

$2 certificates earned—Colleen O., $25.60 straight, $12.60 place, $5.80 show; Queen of Sheba, $11.80 place, $8.40 show; Lady Lura, $3.80 show.

Equivalent booking—Colleen O., 1180 to 100 straight, 530 to 100 place, 190 to 100 show; Queen of Sheba, 490 to 100 place, 320 to 100 show; Lady Lura, 90 to 100 show.

Winner—Br. f, by Cudgel—Colle, by Marta Santa (trained by E. P. O'Meara; bred by Mr. E. P. O'Meara).

Went to post at 3:17. At post 3 minutes. Start good and slow. Won handily; second and third driving. COLLEEN O., suddenly improved, took the lead shortly after the start and held it to the end. QUEEN OF SHEBA raced up into second place in the stretch and finished well. LADY LURA raced well all the way. BIDDY SHIPP raced poorly. FLYING HIGH showed speed.

Scratched—02160 Tamea, 110; Pat Field, 112.

02195 FOURTH RACE—1 1-16 Miles. (June 20, 1925—1:45⅗—6—114.) Purse $1,000. 3-year-olds and upward. Claiming. Net value to winner $700; second, $200; third, $75; fourth, $25.

Index	Horses	A	Wt	PP	St	¼	½	¾	Str	Fin	Jockeys	Owners	Equiv. Book. Str't
02017³	SLANDERER	w	111	6	6	7^1	6^1	4½	4^2	1^h	W Charles	Midway Stable	1070-100
02123²	INVIGORATOR	w	112	1	9	9^1	7½	7^1	5^5	2^1	W Barr	F J Boyle	90-100
02017	DUSTPROOF	wB	112	10	10	10	9^1	3^1	3^h	$3^{1½}$	J Roberts	B F McClain Jr	1830-100
01870	LOUIS A.	wB	112	4	7	6^2	4^1	2^1	1½	4^h	R Crees	Wolverine Stable	360-100
02118	MY BIDDY	w	105	7	2	1½	1^2	1^h	2^1	5^5	D Smith	W M Cain	1840-100
(02017)	CHEER LEADER	w	107	3	4	5½	5^1	6^{nk}	6^4	6^2	T McElroy	Fausett & Woods	980-100
02123	TULE	wB	104	5	8	8^1	10	10	8^3	7½	H Zander	Oklahoma Stable	6610-100
01948	*MISS AJI	w	99	2	3	3^1	3^1	5^1	7^3	8^4	C Healy	A Gassenheimer	6040-100
02017	SANDY H.	w	109	8	5	4^1	2^h	8^2	9^5	P.up.	R Mozer	J P K Willis	6930-100
01803	VICTOR M.	w	110	9	1	2^3	8^1	9^2	P. up.		P Cogan	C S Wilson	2950-100

Time, :24⅘, :49⅗, 1:16⅘, 1:43, 1:50⅖. Track fast.

$2 certificates earned—Slanderer, $23.40 straight, $5.20 place, $3.60 show; Invigorator, $2.60 place, $2.40 show; Dustproof, $4.20 show.

Equivalent booking—Slanderer, 1070 to 100 straight, 160 to 100 place, 80 to 100 show; Invigorator, 30 to 100 place, 20 to 100 show; Dustproof, 110 to 100 show.

Winner—Ch. g, by Manager Waite—Gossip, by The Scribe (trained by P. L. Castle; bred by Mr. Thomas C. McDowell).

Went to post at 3:42. At post 3 minutes. Start good and slow. Won driving; second and third the same. SLANDERER worked his way up through the stretch and, after passing the leaders, was driving hard to outfinish INVIGORATOR. The latter began slowly, but closed a big gap and, coming fast in the final eighth, was rapidly overhauling the winner at the end. DUSTPROOF worked his way up gradually and, coming with a rush finished gamely. LOUIS A. ran well. MY BIDDY set a good pace to the stretch and tired.

Scratched—02123 Missouri Boy, 104; 01948 Black Top, 109; 96278 Our Commissioner, 109; 02017 Waukeag, 109.

Overweight—Dustproof, 1 pound.

02196 FIFTH RACE—1 Mile. (Sept. 22, 1925—1:40—3—110.) Purse $1,000. 3-year-olds and upward. Claiming. Net value to winner $700; second, $200; third, $75; fourth, $25.

Index	Horses	A	Wt	PP	St	¼	½	¾	Str	Fin	Jockeys	Owners	Equiv. Book. Str't
01869	FAST MAIL	w 4	106	7	7	5^1	1^h	1^h	1^3	$1^{1½}$	E G'elloni	J Schreiner	190-100
02081	*ARRAGOSA	w 6	97	3	3	2^h	4^h	2^2	2^1	2½	D Smith	W M Cain	1070-100
02015	MISS ROSEDALE	w 5	108	4	1	3^1	2½	3^1	3½	3^1	J O'Brien	J V Lewis	270-100
01205³	BOBBIE SHEA	w 7	99	6	6	7	6½	5^1	4^1	4^2	L Pichon	G L Doyle	480-100
01869	LADY IN GOLD	w 4	106	5	4	4^1	5½	6^1	6^2	5^1	J Johnson	T M Murphy	3210-100
02081	*PUD	wB 6	102	2	2	1^h	3½	4½	5½	6^3	R Crees	J M Cooper	600-100
01901³	*MARJORIE C.	wB 4	103	1	5	6^{nk}	7	7	7	7	C Healy	H E Br'n St'k F'm Sta	1270-100

Time, :25, :49⅗, 1:16, 1:43⅗. Track fast.

$2 certificates earned—Fast Mail, $5.80 straight, $4.20 place, $3.40 show; Arragosa, $7.60 place, $4.20 show; Miss Rosedale, $2.80 show.

Equivalent booking—Fast Mail, 190 to 100 straight, 110 to 100 place, 70 to 100 show; Arragosa, 280 to 100 place, 110 to 100 show; Miss Rosedale, 40 to 100 show.

Winner—B. g, by Peter Quince—Plausible, by Plaudit (trained by R. J. Gilmore; bred by Himyar Stud).

Went to post at 4:08. At post 1 minute. Start good and slow. Won easily; second and third driving. FAST MAIL, away slowly, moved up rapidly into the lead on the back stretch and, keeping it, won by a safe margin. ARRAGOSA raced close up from the start and made a resolute finish, but was held safe by the winner. MISS ROSEDALE showed speed, but tired in the last eighth. BOBBIE SHEA closed a gap after having lost much ground on the first turn. MARJORIE C. ran poorly.

Scratched—(01872)Bullet Proof, 101; (01834)Mabel Seth, 101; (01901)Woody, 107; 00586 Levoy, 109; 02120 Brownie Smile, 109; 01281 Huon Pine, 110.

Overweight—Lady in Gold, 2 pounds.

02197 SIXTH RACE—1 1-16 Miles. (June 20, 1925—1:45⅗—6—114.) Purse $1,000. 3-year-olds and upward. Claiming. Net value to winner $700; second, $200; third, $75; fourth, $25.

Index	Horses	A	Wt	PP	St	¼	½	¾	Str	Fin	Jockeys	Owners	Equiv. Book. Str't
02117³	*POLLY ATWELL	w 3	96	8	7	9^4	9^4	4^h	2^1	1^1	D Smith	R Barnett	160-100
01870³	ROMPING LAD	wB 4	112	1	2	6^3	6½	7^1	4^1	2½	P Cogan	Haughton & Moran	700-100
(02080)	SISTER DIANA	wB 3	105½	6	8	1^1	1^2	1^1	1^2	3^1	E Sporri	J B McGinn	840-100
02123	*ASHBURTON	wB 5	108	4	1	2^1	3^1	3^1	5^3	4^3	J Don'son	S McNeill	15930-100
01953³	*PADLOCK	w 4	112	9	5	3^1	4½	6½	7^1	5½	C Healy	H E Br'n St'k F'm Sta	1870-100
02123	*RUNQUOI	wB 8	110	3	6	5½	2^1	2^1	3^h	6^2	T McElroy	C A Matlack	2020-100
02123	*SETTEE	wB 5	110	2	9	7^h	5^h	5^{nk}	6^1	7^1	R Crees	M A Nash	540-100
02017	FAIRLIGHT	wB 5	111	10	3	4^h	8½	9^3	9^h	8½	W Charles	W V Casey	1880-100
01870	*REEL FOOT	wB 6	104	7	10	10	10	10	10	9^2	W Barr	C B Shafer	9710-100
01905³	GEO. DEVER	w 3	106	5	4	8^h	7½	8^1	8^2	10	C E Allen	Detroit Stable	460-100

Time, :25, :50⅖, 1:17, 1:43⅗, 1:51⅘. Track fast.

$2 certificates earned—Polly Atwell, $5.20 straight, $3.40 place, $2.80 show; Romping Lad, $6.20 place, $3.60 show; Sister Diana, $5.00 show.

Equivalent booking—Polly Atwell, 160 to 100 straight, 70 to 100 place, 40 to 100 show; Romping Lad, 210 to 100 place, 80 to 100 show; Sister Diana, 150 to 100 show.

Winner—B. f, by Atwell—Polly H., by Heno (trained by R. Barnett; bred by Mr. John S. Wiggins).

Went to post at 4:35. At post 1 minute. Start good and slow. Won handily; second and third driving. POLLY ATWELL closed a big gap after rounding the far turn and, finishing fast and gamely on the outside, won going away. ROMPING LAD was crowded back when going to the first turn, but came on the outside of the leaders when entering the stretch and made a fast finish. SISTER DIANA set a fast early pace, but tired in the last sixteenth. ASHBURTON tired in the last eighth. So did RUNQUOI, after having shown much speed.

Scratched—02014 Lighter, 106; 01871 Molinero, 111; 02080 Seven Sixty, 96; 00036 Mildred Sherer, 101; 01624 Illustrator, 112.

Overweight—Sister Diana, 1½ pounds.

(Continued on eighth page)

Entries and Past Performances

AURORA

WEDNESDAY, JUNE 2

WEATHER CLOUDY: TRACK FAST.

The figures under the heading "Rec." in the entries below show the best time of each horse at the distance since January 1, 1925, no matter where it finished. In cases where record was made on other than a fast or good track, abbreviations show track conditions.

98087 IS FIRST INDEX OF 1926.
02186 IS FIRST INDEX OF JUNE

Racing starts at 2:15 p. m., Chicago daylight savings time.

⊗ Superior mud runner. × Good mud runner. ✻ Fair mud runner. (M) Maidens * Apprentice allowance.

The following abbreviations are used to designate tracks at which time records shown in entries were made:

Track	Abbr.	Track	Abbr.
Akron	Akn	King Edward	K.E
Aqueduct	Aqu	Lagoon	Lag
Aurora	Aur	Latonia	Lat
Belmont Park	Bel	Laurel	Lrl
Blue Bonnets	B.B	Lexington	Lex
Blue Grass	B.G	Lex. Colored Fair	LF
Bowie	Bow	Long Branch	L.B
Brooklyn	Bkn	Maple Heights	M.H
Churchill Downs	C.D	Marlboro	Mar
Clarksburg	Cla	Miami	Mia
Columbus	Col	Mobile	Mob
Colwood Park	Clw	Mount Royal	M.R
Coney Island	C.I	Niagara Falls	N.F
Connaught Park	C.P	Orlando	Orl
Dade Park	D.P	Omaha	Oma
Delorimier Park	Del	Phoenix	Phx
Devonshire	Dev	Pimlico	Pim
Dorval	Dor	Raceland	Rac
Dufferin Park	Duf	Reno	Rno
Empire	Emp	Salt Lake	S.L
Erlanger	Erl	Saratoga	Sar
Fair Grounds	F.G	Tampa	Tam
Fairmount Park	F.P	Tanforan	Tan
Fort Erie	F.E	Thistledown	Tdn
Hamilton	Ham	Thorncliffe	Thf
Havre de Grace	HdG	Tijuana	Tij
Havana	Hav	Timonium	Ti
Hawthorne	Haw	Toledo	Tol
Huntington	Htn	United Hunts	U.H
Jamaica	Jam	Wheeling	Whe
Jefferson Park	J.P	Willows Park	W.P
Juarez	Jua	Windsor	Win
Kempton Park	K.P	Woodbine	Wdb
Kenilworth	Ken	Youngstown	Ygn

Aurora (Mile Track).

First Race—5 1-2 Furlongs.

Purse $800. 3-year-olds. Claiming.
(Track record: Sept. 22, 1925—1:05⅗—4—112.)

Ind.	Horse&PostPos.	Wt.	Rec.	Today's A.	Wt.	Han.
(02012)	Lady Allen, 2Aur	110	1:09⅖		105	×725
01902	Smoky Day, 11Aur	102	1:07⅗		102	×720
02077	Only Star, 1..Hav	99	1:07		102	×715
02118	*Gilmore, 3 ..J.P	101	1:07⅕		102	..710
01868	*Jagger, 4 ...Hav	99	1:07⅗		102	..705
01064	*First Edition (M), 15 ....Mia	106	1:08⅗		97	..700
02080	*Zucca (M), 13Aur	99	1:09⅘		102	..695
01577	*Bitsy Bee (M), 9 ....Tdn	112	1:09		97	..695
02158	Volley (M), 8Tam	98	1:08		102	..690
01868	*Ninon (M), 12Tij	100	1:08		97	..690
02117	Grace Johnston .. (M), 5 ....Aur	85	1:09		102	..685
	The Law, 6				107	..685
01243	*Norseman (M), 7 ....Lat	115	1:11⅗		102	..685
02012^{3}	Tommie McCoomb, 10 ....Hav	102	1:13⅗		110	..685
02012	*Southern Melody (M), 14 ....J.P	96	1:10⅗		97	..685

Second Race—3-4 Mile.

Purse $1,000. 3-year-olds and upward. Claiming.
(Track record: June 23, 1925—1:12—3—108.)

Ind.	Horse&PostPos.	Wt.	Rec.	Today's A.	Wt.	Han.
02192	*Floy Lillie, 2.Hav	101	1:13	4	103	..725
02158	*Black Deer, 4Hav	107	1:12⅘	7	103	..720
02015	*Chesterbrook, 10 ....Mia	118	1:12⅘	7	113	×715
02159^{2}	*Karachi, 11 ..Aur	102	1:13⅗	4	108	×710
02159^{3}	McCrimmon, 8Mia	110	1:13	4	114	..705
00377	*Yoohoo, 6 ....Tij	97	1:13⅕	4	108	..700
01682	Despair, 1 ...F.G	110	1:13⅗	8	112	×695
01950	Maude Harvey, 3 ....D.P	107	1:13	6	111	..690
99896	Miss Emmert, 5 ....D.P	107	1:12⅗	4	111	×690
02158	Solomon's Kilts, 7 ....Haw	112	1:13⅗	5	108	×690
02164	*Illusionist, 9..Aur	110	1:13	6	98	..690

Third Race—3-4 Mile.

Purse $1,000. 3-year-olds and upward. Claiming.
(Track record: June 23, 1925—1:12—3—108.)

Ind.	Horse&PostPos.	Wt.	Rec.	Today's A.	Wt.	Han.
02192^{2}	*Rocking, 7 ..M.H	98½	1:12⅗	4	103	×725
02159	Bonnie Lizzie, 8 ....Tdn	108	1:13	5	109	×720
02158^{2}	Pol Roger, 11 Sar	113	1:15	4	108	×715
02159	Alice Lang, 1 C.I	110	1:12⅕	4	110	..710
02119	Dust Flower, 3 ....F.G	111	1:13⅗	6	108	..705
00475	Dell Evans, 4 D.P	110	1:12⅗	5	115	×700
01869	*Monarchist, 6 Bel	114	1:13⅗	4	113	..695
(01383)	Shindy, 10 ..Hav	112	1:13⅘	5	114	×690
01951	*Flight, 9 .....F.P	103	1:16⅗	3	104	..685
01950	P. Bush, 2 ..F.P	106	1:17⅕s	3	109	×680
02159	Polo Star, 5 Tij	115	1:13⅕	4	118	×680

Fourth Race—5 1-2 Furlongs.

Purse $1,000. 3-year-olds and upward. Claiming.
(Track record: Sept. 22, 1925—1:05⅗—4—112.)

Ind.	Horse&PostPos.	Wt.	Rec.	Today's A.	Wt.	Han.
(02015)	*RED HEART, 1.. ....J.P	99	1:06⅕	3	96	..725
01802	Monday Morning, 7 ....Win	111	1:07⅕	7	106	⊗715
02121	Tom P., 6....J.P	110	1:06⅕	3	101	×710
02161^{2}	Agnes Call, 11Aur	110	1:05⅘	4	104	×705
02161	*Maclean, 3 ..Haw	116	1:05⅘	5	107	..700
02161	Volt, 5 ......Lat	108	1:06⅕	5	109	×695
01904	Down Town, 8Hav	106	1:07	4	109	✻690
00486	Ball Gee, 4....J.P	108	1:06⅕	4	109	×690
02078	*Helen T., 2...Aur	100	1:07⅘	3	97	×690
01505	Despard, 9 ...J.P	105	1:09⅗m	5	103	..685
95941	Pop Shot, 10..Tij	107	1:09⅗sy	4	104	⊗685

Fifth Race—1 Mile.

Naperville Handicap.
Purse $1,200. 3-year-olds and upward.
(Track record: Sept. 22, 1925—1:40—3—110.)

Ind.	Horse&PostPos.	Wt.	Rec.	Today's A.	Wt.	Han.
(02081)	The Spa, 1...Aqu	111	1:39⅘m	4	98	⊗725
02079	Miss Jennie, 8....			4	94	⊗720
(02161)	Rumbling, 3...J.P	110	1:41⅗	4	107	..715
01951	Deep Thought, 9.. ....Tij	93	1:38⅗	5	105	..710
02121	Chink, 7 ....Haw	104	1:38⅗	4	105	×705
02120	Brownie Smile, 5 ....D.P	113	1:41⅕	4	102	×700
02120	Cogwheel, 6			3	97	..695
01401	Faenza, 4			5	105	×695
	(M), 2..........			3	90	..690
02078	Counsellor Connolly					

Sixth Race—1 Mile and 70 Yards.

Purse $1,000. 4-year-olds and upward. Claiming.
(Track record: June 11, 1925—1:44⅕—6—111.)

Ind.	Horse&PostPos.	Wt.	Rec.	Today's A.	Wt.	Han.
02018	Masquerado, 6 ....Jam	117	1:44⅘	7	99	×725
02164^{2}	*Sea Court, 5 F.G	108	1:47⅗	8	100	×720
(02122)	Citizen, 10 .Haw	114	1:45⅘	8	113	..715
(01838)	*Gunsight, 11 Tij	111	1:44⅘	7	108	×710
01954^{3}	*Crosswise, 12 Mia	105	1:47	4	110	..705
02164	Gus R., 13 ...J.P	104	1:49s	4	108	..700
01906	*Captain Adams, 7 ....Hav	110	1:47⅕	6	100	..695
01284	Tender Seth, 1 ....Lex	107	1:45⅘	6	107	×695
02196	*Arragosa, 2 ..Htn	107	1:46⅗	6	108	×690
02075	*Illinois King, 3...			5	95	×690
97491	Grass Tree, 4 Tdn	102½	1:48⅕	7	107	×690
02018^{3}	Lady Choco, 8 Htn	107	1:45⅗	5	105	×690
(01768)	Ticker, 9 ....Aur	109	1:46⅗	5	110	×690

Seventh Race—1 1-16 Miles.

Purse $1,000. 3-year-olds and upward. Claiming.
(Track record: May 31, 1926—1:45⅗—3—101.)

Ind.	Horse&PostPos.	Wt.	Rec.	Today's A.	Wt.	Han.
02081^{3}	Sagamook, 6			8	108	×725
01954^{2}	*Proceeds, 2...Haw	105	1:47⅗	6	103	×720
01954	Devil Girl, 7.M.H	106	1:45⅕	5	108	×715
02081	*Darius, 3 .....Tij	98	1:47⅕	4	108	✻710
02018	*Amelia S., 4..Hav	102	1:48⅗	6	95	×705
(01834)	Mabel Seth, 5....			3	99	×700
01340	Sincere, 8 ...Haw	98	1:46⅗	4	108	×695
01954	Nereid, 1 .....J.P	89	1:48⅗	3	97	..690

AURORA JOCKEY PERCENTAGES

(From January 1, 1926, to May 21, 1926, inclusive)

Jockey.	P.C.	At or Over Wt.	Mts.	1st.	2d.	3d.	Jockey.	P.C.	At or Over Wt.	Mts.	1st.	2d.	3d.
Mozer, R.	.40	100	5	2	0	1	Wallis, V.	.12	98	280	35	33	41
Allen, C. E.	.21	106	164	35	24	21	Yerrat, A.	.11	98	196	22	22	22
Connors, J.	.20	110	80	16	14	9	Judy, J.	.11	105	127	14	18	24
Smith, D.	.20	94	164	33	20	18	utton, H.	.11	95	9	1	2	1
Cogan, P.	.19	100	268	50	25	34	Healy, C.	.10	95	59	6	6	12
Majestic, J.	.19	95	70	13	7	9	O'Brien, J.	.10	88	10	1	0	2
Sporri, E.	.17	104	133	23	24	28	Garner, H.	.09	105	117	10	20	9
Creese, R.	.17	100	247	41	40	29	Donaldson, J.	.08	100	26	2	1	4
Gross, C.	.16	108	43	7	8	5	Charles, W.	.07	103	62	4	5	8
Anderson, A.	.16	107	107	17	15	17	Young, G.	.06	105	89	5	7	9
Dominick, J.	.16	110	38	6	7	0	Morrow, G.	.04	109	26	1	4	3
Dellow, W.	.15	108	65	10	10	10	Biggs, W.	..	100	1	0	0	0
Pickens, A.	.15	104	48	7	7	6	Brown, P.	..	100	1	0	0	0
Crowell, W.	.14	85	7	1	0	0	Homewood, D.	..	108	8	0	0	2
Taylor, W.	.14	103	76	11	14	11	Jackson, C.	..	104	17	0	4	0
Zander, H.	.14	105	72	10	10	11	Jolley, M.	..	105	14	0	0	1
Pichon, L.	.13	98	294	37	36	37	McElroy, T.	..	103	17	0	0	4
Boganowski, W.	.13	104	77	10	9	12	Merimee, F.	..	106	14	0	0	6
Anderson, W.	.13	103	92	12	6	11	Mullaney, C.	..	105	1	0	0	0
Ralls, C.	.12	100	80	10	10	14	Watson, W.	..	95	1	0	0	0
Roberts, J. J.	.12	110	59	8	5	10	Weilman, L.	..	95	9	0	0	0

1st Race 5 1-2 Furlongs. 3-year-olds. Claiming. (Sept. 22, 1925—1:05⅗—4—112.)

LADY ALLEN, b. f. 3 105 **By Frizzle—Mary King, by Fatherless.**
(Trainer, C. S. Wilson. Owner, K. P. Elrod). Breeder, J. L. Tarlton.

Index	Crs.	Dis.	Time	Tr.	Odds	Wt.	St.	¾	Str.	Fin.	Jockey	Started	Order of Finish
02012	Aur	3-4	1:15⅗	ft	12	105	1	1	1^{6}	1^{5}	A Yerrat	8	Zucca 110,Tom'eMcC'b 112,Sis'rDiana 107½
01620	Col	5½ f	1:10⅗	sl	7½	112	7	6	6^{12}	6^{12}	L Lee	7	PrincessJane 110,Kinburn 107,Mudina 110
98745	F.G	3-4	1:17	m	31	101	10	8	8^{5}	8^{12}	O B'rassa	12	ColonelCarr 111,Glance 114,Swept 109
98195	F.G	3-4	1:19⅗	m	24	109	2	7	Fell.		E H'ngton	12	Mite 114,Wh.Shep'dess 109,UncleBill 109
97836	J.P	5½ f	1:10	sl	96	112	3	6	10^{18}	8^{18}	R H'ngton	12	P'cePan 115,L'nShank 115,D.'sInferno 115

SMOKY DAY, b. f, 3 102 **By Under Fire—Claire o' Day, by Peep o' Day.**
(Trainer, J. J. Holtman. Owner, T. P. Feeley). Breeder, G. Watts & Sons.

Index	Crs.	Dis.	Time	Tr.	Odds	Wt.	St.	¾	Str.	Fin.	Jockey	Started	Order of Finish
01902	Aur	3-4	1:13⅗	ft	6	98½	10	7	8^{8}	8^{11}	L Pichon	10	Rosamond 102, Galatia 110, Gr'nHills 100
01800	Aur	5½ f	1:07⅕	ft	9½	102	3	1	$1^{\frac12}$	3^{2}	L Pichon	10	Harry B. 117, Whiff 107, Only Star 104
01286	Lex	fc	1:09⅗	gd	18	105½	9	9	9^{9}	9^{23}	D Frogg'te	9	Bobby 106,D.Phantom 110,LadyStone 104
99953	J.P	3-4	1:12⅕	ft	35	95	2	3	6^{10}	6^{11}	D Dubois	6	Lombardo 103,Smil'gGus 117,B.Pencil 110
99430	J.P	1	1:39⅕	ft	38	100	5	8	8^{68}	8^{117}	F Lee	8	Gad 95,Ch'okeeLee 112,Sou'landGirl 108½
99084	F.G	3-4	1:13⅗	ft	104	109	2	1	$5^{6\frac12}$	7^{23}	E Legere	7	B.toBoot 103,Bride o'theW'd 103,Eric 116

ONLY STAR, br. f, 3 102 **By War Star—My Ballot, by Ballot.**
(Trainer, S. T. Baxter. Owner, S. T. Baxter). Breeder, S. T. Baxter.

Index	Crs.	Dis.	Time	Tr.	Odds	Wt.	St.	¾	Str.	Fin.	Jockey	Started	Order of Finish
02077	Aur	5½ f	1:08	ft	19	103	7	9	$10^{7\frac12}$	9^{10}	C E Allen	12	Kosman 117, Rocking 112, Glory 108
01800	Aur	5½ f	1:07⅕	ft	48	104	6	3	3^{2}	$4^{2\frac12}$	C E Allen	10	Harry B. 117, Whiff 107, Smoky Day 102
01205	Lex	1 1-16	1:46	ft	68f	97	10	9	9^{7}	10^{17}	D Neal	11	P.Bledsoe 92,TheLeopard 106,Bob.Shea 113
01036	Lex	fc	1:10⅗	ft	28f	98	3	6	8^{7}	8^{12}	L Pichon	12	Gladrags 96,BobbieShea 112,Secrets 96
00793	Htn	5-8	1:02⅗	ft	6	107	2	4	3^{2}	4^{4}	F Miller	6	Lit.Jennie 107,Gilm're 106,M.IdaBrown 99
99886	Hav	5½ f	1:14⅗	m	1	102	3	4	$3^{1\frac12}$	3^{4}	G Morton	5	Boosting 103,NotaBene 107,Carlota 100

GILMORE, ch. g. 3 102 **By St. Rock—Music in the Air, by Star Shoot.**
(Trainer, M. Reiser. Owner, A. Gassenheimer). Breeder, J. E. Madden.

Index	Crs.	Dis.	Time	Tr.	Odds	Wt.	St.	¾	Str.	Fin.	Jockey	Started	Order of Finish
02118	Aur	5½ f	1:07⅘	ft	6	105	6	4	4^{3}	$4^{1\frac12}$	W An'rson	9	M.OnSeth 110,MyMary 104,P.T.B'num 109
01901	Aur	3-4	1:14⅘	ft	6	103	5	7	$6^{5\frac12}$	$6^{2\frac12}$	W An'rson	9	Woody 115,McCr'mmon 112,MarjorieC. 110
01868	Aur	5½ f	1:08⅗	ft	8	103½	7	6	$5^{2\frac34}$	$4^{1\frac12}$	W An'rson	10	Kendall 112,Ch'sWhitney 109,OurB'dy 109
01800	Aur	5½ f	1:07⅕	ft	19	107	5	5	5^{3}	$5^{3\frac12}$	J O'Brien	10	Harry B. 117, Whiff 107, Smoky Day 102
01281	Lex	fc 3-4	1:11	gd	119	96	9	7	$9^{8\frac12}$	9^{12}	C Phillips	10	W'p'noca 110,Crit.Mom't 91,M.Mattie 105
01165	Lex	fc	1:10⅗	ft	18f	103	12	11	$10^{9\frac14}$	10^{16}	C Phillips	12	Valence 100,UpSheGoes 96,Why 107½

JAGGER, br. g. 3 102 **By Lovetie—Jade, by Giganteum.**
(Trainer, F. J. Hudson. Owner, F. J. Hudson). Breeder, Mrs. L. A. Livingston.

Index	Crs.	Dis.	Time	Tr.	Odds	Wt.	St.	¾	Str.	Fin.	Jockey	Started	Order of Finish
01868	Aur	5½ f	1:08⅗	ft	56	103	9	8	$7^{5\frac14}$	$6^{3\frac12}$	V Wallis	10	Kendall 112,C.Whitney 109,OurBuddy 109
01377	Akn	5½ f	1:08⅕	ft	32	102	6	Pulled up.			L Saucier	10	Un.Abe 106,Spont'ous 109,H.Con'way 109
01150	Akn	3-4	1:23	hy	25	104	3	4	5^{7}	5^{5}	G McG'nis	7	Deadfall 100,R'k ofAges 109,NewM'n 108
00946	Akn	5½ f	1:11	ft	23-5	102	2	4	5^{11}	5^{13}	J Dolin	6	Utah 103,Cassius 106,LordDarnley 103
00620	Orl	5-8	1:06⅕	m	25	105	5	4	3^{2}	3^{2}	W Rausser	6	Fr.Canad'n 110,OilL'dy 112,Out'dBo'd 107
00455	Orl	5½ f	1:13⅘	hy	10	103	5	6	6^{6}	$6^{3\frac14}$	W Rausser	6	Froth 107,OilLady 106,BegPardon 110

FIRST EDITION, b. f. 3 (M) 97 **By Haldeman—Brook Hill, by Ben Trovato.**
(Trainer, F. A. Herold. Owner, W. C. Seipp). Breeder, W. C. Seipp.

Index	Crs.	Dis.	Time	Tr.	Odds	Wt.	St.	¾	Str.	Fin.	Jockey	Started	Order of Finish
01064	HdG	3-4	1:14⅗	ft	29	100	2	4	4^{11}	4^{8}	J Walker	11	H'kyRice 117,F.Dubner 105,Roy.Flag 105
00894	HdG	1-70	1:47⅗	ft	19	96	2	7	$6^{5\frac34}$	$5^{9\frac12}$	J Walker	13	B.Spec'cles 116,Swept 102,Gr'kFriar 111
00706	Bow	3-4	1:15	ft	6½	91	3	6	6^{9}	6^{10}	L Edwards	7	Espanol 103,But.Bright 106,Triumph 110½
00616	Bow	1-70	1:51⅗	m	63	90	2	2	2^{1}	$4^{1\frac34}$	J C M'gler	8	GunnySack 88,DernierSou 108,Gayly 108
00552	Bow	3-4	1:17	sl	7½f	100	11	10	9^{6}	5^{4}	W Munden	13	Col'biaII.112,Br'kersAhead 116,Senate 114
00483	Bow	1 1-16	1:52	ft	81	88	5	4	7^{10}	$7^{9\frac14}$	O Brown	7	TheRollCall 107,ClearView 107,Jimson 109
99305	Mia	3-4	1:13⅘	ft	40	105	8	3	$2^{1\frac12}$	$7^{4\frac14}$	F Stevens	13	P.WeidelII.110,S'tMoney 105,MaryB.100

ZUCCA, br. g. 3 (M) 102 **By Tea Caddy—Miss Caldwell, by Cunard.**
(Trainer, H. E. Brown. Owner, H. E. Brown Stock Farm). Breeder, J. D. Carr & Bro.

Index	Crs.	Dis.	Time	Tr.	Odds	Wt.	St.	¾	Str.	Fin.	Jockey	Started	Order of Finish
02080	Aur	1	1:44⅗	ft	13-5	110	5	5	5^{9}	5^{10}	C Ralls	7	Sis'rDiana 106,HighCard 105,BlackAir 108
02012	Aur	3-4	1:15⅗	ft	9½	110	4	4	2^{6}	2^{5}	C Ralls	8	L.Allen 105,T.McCoomb 112,S.Diana 107½
01867	Aur	5½ f	1:09	ft	29	99	9	9	9^{8}	8^{5}	C Healy	10	Aristotle 106,Red 115,CountessClaridge 111
01417	Akn	1 1-8	1:55⅗	ft	12	97	6	6	6^{12}	6^{14}	S Trench'd	7	Goldm'k 108,SunnyHill 101,ArticleX. 105
01379	Akn	1 1-16	1:49⅗	ft	27	101	4	4	$6^{4\frac14}$	6^{5}	C Healy	8	NorthPine 110,Molinero 110,WiseGuy 108
01299	Akn	1	1:42⅗	sl	41	101	6	2	$2^{\frac12}$	4^{2}	C Healy	10	Purity 110,Zero 105,Phenol 106

BITSY BEE, b. f. 3 (M) 97 **By Bezant—Grandess, by Cesarion.**
(Trainer, J. Umensetter. Owner, J. O'Neil). Breeder, M. F. Mannion.

Index	Crs.	Dis.	Time	Tr.	Odds	Wt.	St.	¾	Str.	Fin.	Jockey	Started	Order of Finish
01577	C.D	3-4	1:14⅕	ft	6f	94	10	10	12^{10}	12^{16}	W Long	15	Taudlane 104,Q'nNav're 93,Fr'kRaphael 94
94033	Col	5-8	1:02⅗	ft	4½	105	1	2	2^{1}	$2^{1\frac14}$	J Berg	6	Alvores 105,Lit.Barb'a 109,Ed'hC'f'd 105
93794	Col	5-8	1:03	gd	53-10	105	2	2	$2^{1\frac12}$	$3^{1\frac12}$	C E Allen	8	H'sAlley 107,L.B'bara 105,E.Clif'd 105
92867	Tdn	5½ f	1:07⅕	ft	37	112	6	6	4^{9}	6^{10}	C E Allen	11	Charles'ta 112,ChickUp 115,And'sito 115
92165	Tdn	5-8	1:03	sl	15	100	3	7	9^{12}	11^{18}	C E Allen	11	G.o'MyH'rt 100,Levulose 105,Ap'sMoi 100

VOLLEY, ch. f. 3 (M) 102 **By Paicines—Snawr, by Bryn Mawr.**
(Trainer, E. P. O'Meara. Owner, J. S. Wiggins). Breeder, J. S. Wiggins.

Index	Crs.	Dis.	Time	Tr.	Odds	Wt.	St.	¾	Str.	Fin.	Jockey	Started	Order of Finish
02158	Aur	5½ f	1:07⅗	ft	17f	101	9	11	8^{8}	7^{8}	L Pichon	12	Rocket 105,PolRoger 107,MeddlingSeth 111
00374	Tam	5½ f	1:17	m	36	92	5	5	7^{7}	$6^{6\frac34}$	S Hebert	10	Sis'rJosella 107,Tease 105,A'ntLaura 100
00140	Tam	5½ f	1:07	ft	26	98	3	5	$4^{4\frac12}$	$7^{5\frac14}$	A Yerrat	11	Neptune 110,Herbert 100,UncleBill 103
00024	Tam	3-4	1:14⅘	ft	131	103½	4	4	4^{3}	$7^{3\frac34}$	E Sporri	12	D'lphi 106,F'cesJane 101,UpandAt'Em 109
99868	Tam	5½ f	1:10	gd	11f	104	4	4	6^{5}	5^{7}	W Bog'ski	12	H.Priestess 111,JoeJoe 111,HollyGirl 103
99760	Tam	5½ f	1:09	gd	8f	105	2	3	$5^{4\frac12}$	$6^{6\frac14}$	W Bog'ski	12	Famine 102,LordAllen 107,Bunbury 99
99608	Tam	5½ f	1:08⅗	ft	8	106	5	3	8^{9}	7^{13}	J Dillea	9	S.Hathor 113,F'cesJane 100½,Gen.Seth 110
89717	C.D	5-8	1:01⅗	ft	9f	112	6	8	9^{h}	10^{12}	B Harvey	15	Valence 112,Ritter 110,Mieux 107

NINON, ch. f. 3 (M) 97 **By War Fame—Mortora, by Mortlake.**
(Trainer, G. P. Pross. Owner, G. P. Pross). Breeder, A. K. Macomber.

Index	Crs.	Dis.	Time	Tr.	Odds	Wt.	St.	¾	Str.	Fin.	Jockey	Started	Order of Finish
01868	Aur	5½ f	1:08⅗	ft	83	95	10	10	$10^{9\frac14}$	9^{8}	W Barr	10	Kendall 112,C.Whitney 109,OurBuddy 109
00515	Tij	3-4	1:14⅘	ft	19	99	2	9	$9^{7\frac12}$	$9^{8\frac14}$	J Sylvia	10	Malacha 108,Colimore 104,Damar 108
00432	Tij	3-4	1:13⅘	ft	7	103	1	2	4^{6}	4^{8}	J Sylvia	9	R'geK'g 109,AliceL'ra'ne 92,Gen'lF'r 111
00303	Tij	3-4	1:14⅕	ft	44	104	2	6	$4^{3\frac12}$	$3^{1\frac12}$	W Renn	7	Rockbomb 106,DewB'k 109,Gen'lFryer 111
00212	Tij	3-4	1:14	ft	15	98	7	4	6^{7}	11^{11}	J Sylvia	11	TexasR'ger 99,Sp'tsm'n 105,Dr.Blues 115
00118	Tij	5-8	1:01⅘	ft	6	100	4	3	5^{9}	$6^{9\frac14}$	R Peternel	7	AllMum 105,M'sOmaha 105,Lilliputian 107

GRACE JOHNSTON, ch. f, 3 (M) 102 **By Star Hampton—Perfection, by Ballot.**
(Trainer, R. B. Carnes. Owner, F. Shreve). Breeder, W. M. Jeffords.

Index	Crs.	Dis.	Time	Tr.	Odds	Wt.	St.	¾	Str.	Fin.	Jockey	Started	Order of Finish
02117	Aur	5½ f	1:07⅗	ft	8f	85	11	7	$8^{9\frac34}$	$8^{8\frac12}$	O Clelland	12	Ch.Whitney 114,LafeM. 109,PollyAt'll 95

NORSEMAN, ch. g. 3 (M) 102 **By Sea King—Alverda, by Fair Play.**
(Trainer, L. A. Connors. Owner, L. A. Connors). Breeder, Oak Ridge Stable.

Index	Crs.	Dis.	Time	Tr.	Odds	Wt.	St.	¾	Str.	Fin.	Jockey	Started	Order of Finish
01243	Lex	fc	1:13⅗	hy	72	105	7	7	$7^{8\frac34}$	7^{12}	J McCoy	7	C.deMars 110,C's'rCon'ly 107,Lingette 105
01134	Lex	fc	1:10⅗	sl	31f	110	5	7	$7^{8\frac12}$	7^{21}	E Scobie	12	P'ceCharles 110,F'yLore 111,C'lorC'ly 110
90911	Lat	5½ f	1:10⅕	m	15	112	4	5	6^{16}	6^{15}	W Smith	10	UncleBob 108,Longport 107,BenHandly 108
90664	Lat	5-8	1:03⅗	hy	19	115	7	5	8^{6}	8^{8}	B Harvey	10	OldTom 110,SnowMan 115,Lit.Cook 115
90499	Lat	5½ f	1:07⅕	ft	114	115	8	9	9^{17}	9^{24}	O Willis	9	Barcolo 115,Percussion 112,RoyalOmar 115
90293	Lat	5-8	1:01	ft	24	115	1	5	8^{11}	8^{15}	W W T'or	9	HarryWills 116,DavidL.112,Frazer 105

TOMMIE McCOOMB, br. g. 3 110 **By Berrilldon—Mollie Kean, by Bobbie Kean.**
(Trainer, O. L. Foster. Owner, O. L. Foster). Breeder, R. R. Howard.

Index	Crs.	Dis.	Time	Tr.	Odds	Wt.	St.	¾	Str.	Fin.	Jockey	Started	Order of Finish
02012	Aur	3-4	1:15⅗	ft	10	112	2	2	4^{8}	3^{7}	C E Allen	8	LadyAllen 105,Zucca 110,SisterDiana 107½
01832	Aur	5½ f	1:13⅗	hy	30	116	8	8	$8^{5\frac34}$	8^{10}	C E Allen	10	Br'kersAh'd 110,HighCard 113,Shuffle 111
00795	Htn	fc	1:13	ft	12	102	2	5	4^{6}	5^{7}	C E Allen	7	Hoover 108,JosieM.106,Shamr'kFlower 112
00718	Htn	1-70	1:57⅘	hy	16	104	3	6	5^{12}	5^{14}	C E Allen	6	ElAstro 109,BayDingle 107,Tule 102
00684	Htn	5½ f	1:10	sl	14	103	5	6	6^{8}	6^{10}	C E Allen	6	G'yClayton 113,WineJ'g 108,R'mp'gLad 104

SOUTHERN MELODY, ch. f, 3 (M) 97 **By Gnome—Bow Bells, by Knight of the Thistle.**
(Trainer, R. Williams. Owner, S. Singer). Breeder, R. H. McPotter.

Index	Crs.	Dis.	Time	Tr.	Odds	Wt.	St.	¾	Str.	Fin.	Jockey	Started	Order of Finish
02012	Aur	3-4	1:15⅗	ft	27	100	5	7	7^{15}	7^{13}	D Smith	8	L'yAllen 105,Zucca 110,TommieMcC'b 112
01517	Col	5-8	1:01⅘	ft	61	99	8	8	7^{15}	7^{12}	M Brod'ck	8	W.Fl'na 108,Cloporte 108,Mad'stown 113
01370	Col	5½ f	1:10	ft	49	101	10	5	10^{15}	10^{15}	J Majestic	11	Nev'th'less 105,B'utyVan Loo,H'bert 106
01049	Col	5½ f	1:10⅕	ft	54	107	2	4	6^{6}	9^{10}	H Garner	10	Australette 102,DeGrado 109,MillieG.112
00898	Col	5½ f	1:09⅗	ft	4½	107	9	5	6^{8}	9^{10}	H Garner	11	Hootch 110,Austral'te 100,Nevertheless 107
00461	Mob	ab 5-8	1:05⅘	hy	2	100	4	3	3^{2}	$5^{3\frac14}$	C Phillips	6	H'kEye 105,R'lKiss 100,Tow'n'sCh'ce 107
00389	Mob	6½ f	1:37⅗	hy	20-10	97	4	3	$3^{4\frac12}$	3^{2}	C Sanchez	6	M'kAurele 116,M.Aji 111,Ev'lynBrown 111

THE LAW, ch. g. 3 (M) 107 **By Tchad—Amantlaw, by St. Amant.**
(Trainer, L. Brown. Owner, L. Brown). Breeder, L. B. Combs.
First start.

2nd Race 3-4 Mile. 3-year-olds and upward. Claiming. (June 23, 1925—1:12—3—108.)

FLOY LILLIE, ch. f, 4 103 **By Wormleighton—Bessie Moore, by Hastings.**
(Trainer, W. M. Cain. Owner, W. M. Cain). Breeder, L. A. Lyne.

Index	Crs.	Dis.	Time	Tr.	Odds	Wt.	St.	¾	Str.	Fin.	Jockey	Started	Order of Finish
02192	Aur	5½ f	108	ft	14	104	4	8	$7^{6\frac14}$	$7^{3\frac34}$	D Smith	11	Joe Campbell 113, Rocking 107, Whiff 102
01950	Aur	5½ f	1:07⅕	ft	11-5f	103	11	5	5^{5}	$5^{7\frac12}$	D Smith	12	Jedb'hAbbey 113,Norcross 104,B'nB'ty 110
01802	Aur	3-4	1:13⅗	ft	35	107	6	7	$7^{6\frac14}$	$6^{7\frac14}$	D Smith	8	Sanola 114,Th'rShower 102,S.M'sLizzie 105
01453	Akn	6½ f	1:21⅗	ft	14	100	8	7	5^{3}	$4^{1\frac12}$	D Smith	8	R.'sRoyal 106,J.Jew'l 108,ColumbiaII.104
01416	Akn	5½ f	1:06⅗	ft	8	99	9	8	8^{7}	$8^{7\frac12}$	D Smith	10	Vacat'nTime 102,P.deOro 110,Brand's 108
01259	Akn	5½ f	1:10⅗	hy	6	101	5	4	$3^{2\frac12}$	$5^{7\frac14}$	D Smith	6	Caligula 115,P.deOro 104,Vac'nTime 102
01089	Akn	6½ f	1:22⅗	ft	5	109	4	1	1^{nk}	2^{n}	D Smith	5	Ramble 109,SilkSox 111,Caligula 115
00824	Htn	5-8	1:02	ft	9-5	102	4	2	2^{1}	1^{1}	D Smith	8	Pelion 110,DustFlower 104,JollyBoy 102

BLACK DEER, blk. g. 7 103 **By Atheling II.—Ida, by Peep o' Day.**
(Trainer, S. McNeill. Owner, S. McNeill). Breeder, Nevada Stock Farm.

Index	Crs.	Dis.	Time	Tr.	Odds	Wt.	St.	¾	Str.	Fin.	Jockey	Started	Order of Finish
02158	Aur	5½ f	1:07⅗	ft	23	106	5	4	5^{6}	8^{8}	J Don'son	12	Rocket 105,PolRoger 107,MeddlingSeth 111
00103	Hav	3-4	1:13	ft	10	101	5	1	1^{1}	$1^{1\frac12}$	J Don'son	9	J.A.ScottJr.112,S'yGirl 112,RapidDay 103
99929	Hav	5½ f	1:10	sl	2	107	4	3	$3^{5\frac12}$	$3^{5\frac12}$	J Don'son	9	RapidDay 107,Cottager 106,Pepperette 105
99777	Hav	5-8	1:01	ft	12	106	2	7	$5^{5\frac34}$	$5^{6\frac12}$	J Don'son	7	J.A.ScottJr 110,Mieux 99,J.G.Bickel 112
99205	Hav	3-4	1:20	sl	15	103	3			11^{12}	A D'aldson	11	ShineOn 110,Antilles 93,Lagoon 102
99012	Hav	5½ f	1:08	ft	2	110	1	2	$1^{1\frac12}$	2^{n}	D Holbert	12	S'n'sFavor 110,Ant'pation 110,Pepp'te 107
97830	Hav	5½ f	1:10	ft	4	113	5	6	3^{1}	$8^{4\frac12}$	J Don'son	10	Amb'l'ce 104 Parvenu 101,Expressive 112
96977	C.D	6½ f	1:22	hy	18	109	4	6	6^{13}	6^{20}	G Johnson	6	Hullo 107,PanderPete 101,RapidDay 104

CHESTERBROOK, br. g, 7 113 **By Cavalcadour—Flying Fairy, by Aeronaut.**
(Trainer, A. W. Simerl. Owner, A. W. Simerl). Breeder, E. B. Cassatt.

Index	Crs.	Dis.	Time	Tr.	Odds	Wt.	St.	¾	Str.	Fin.	Jockey	Started	Order of Finish
02015	Aur	5½ f	1:06⅕	ft	14f	111	1	9	$6^{5\frac14}$	4^{3}	W Charles	12	Red Heart 105, Finday 105, Variation 110
01802	Aur	3-4	1:13⅗	ft	13	106	5	5	$6^{3\frac14}$	$5^{2\frac14}$	W Charles	8	Sanola 114,Th'rShower 102,S.M'sLizzie 105
01766	Aur	5½ f	1:07⅘	ft	19	113	4	6	$8^{3\frac34}$	$6^{2\frac34}$	W Charles	11	J'kAlexard'r 101,Finday 102,Rumbling 113
00292	Orl	1	1:45⅘	ft	5	105	2	2	3^{5}	$4^{7\frac12}$	S Holicko	5	BeGood 103,G'nWoods 102,Cap.D'nan 112½
00091	Orl	3-4	1:17⅗	ft	1	108	5	3	$4^{3\frac12}$	$4^{2\frac14}$	S Holicko	5	Cap'nM'tin 100,Gr'sMaid 105½,R'mble 106
99830	Mia	3-4	1:12⅘	ft	31-10	105	1	2	2^{3}	$2^{2\frac12}$	R Z'cchini	5	Cor'nation 105,LeonardG.114,Dudley 116
99730	Mia	3-4	1:12⅘	ft	45	108	2	4	$4^{5\frac12}$	$3^{4\frac12}$	F Horn	8	Diz'yBl'de 95,Postil'n 111,Nor'wester 116

KARACHI, b. g. 4 108 **By Light Brigade—Madras, by Ben Brush.**
(Trainer, R. Williams. Owner, S. Singer). Breeder, J. N. Camden.

Index	Crs.	Dis.	Time	Tr.	Odds	Wt.	St.	¾	Str.	Fin.	Jockey	Started	Order of Finish
02159	Aur	3-4	1:13⅕	ft	29-10f	102	9	3	$1^{\frac12}$	$2^{\frac12}$	L Welman	11	Norcross 100,McCrim'n 110,BrownB'ty 110
02014	Aur	3-4	1:14	ft	70	107	6	7	$6^{1\frac12}$	$4^{2\frac12}$	L Welman	10	L'leBlaze 103½,JoeCam'l 114,C.T.W't'n 101
99544	J.P	5½ f	1:07⅕	ft	20	107	12	11	5^{2}	8^{9}	N Burger	12	RoyalPrincess 103,Futen 102,Cinnamon 109
98977	F.G	3-4	1:15⅗	ft	13	106	4	5	5^{6}	7^{10}	N Burger	12	LittleAlfred 102,Ice 106,PromisingTom105
95670	Aur	3-4	1:14⅕	gd	92	104	9	10	10^{10}	$10^{7\frac34}$	N Burger	10	Roiville 102,Cloughjordan 105,ElCid 99
95337	Aur	3-4	1:14	ft	9	105½	3	6	7^{9}	$6^{9\frac14}$	N Burger	7	SquireMcM'rs 98,Omega 108,Bonfire 111
94972	Aur	3-4	1:19⅕	hy	12	108	7	7	7^{13}	8^{12}	N Burger	8	DeanH.109,ChloeD.105,J.G.Bickel 106
94437	Haw	5½ f	1:08	ft	7	113	9	9	$7^{6\frac12}$	7^{3}	N Burger	9	Whirlwind 116,Kosman 113,Power 113

McCRIMMON, ch. g. 4 114 **By Star Master—Grecian, by Ogden.**
(Trainer, M. Foster. Owner, Mrs. F. Farrar). Breeder, J. E. Madden.

Index	Crs.	Dis.	Time	Tr.	Odds	Wt.	St.	¾	Str.	Fin.	Jockey	Started	Order of Finish
02159	Aur	3-4	1:13⅕	ft	5	110	2	2	$3^{1\frac12}$	$3^{1\frac12}$	W Bog'ski	11	Norcross 100, Karachi 102, BrownB'ty 110
01901	Aur	3-4	1:14⅘	ft	13-10	112	4	3	$3^{3\frac12}$	2^{1}	W Bog'ski	9	Woody 115, MarjorieC. 110, El Astro 116
01834	Aur	3-4	1:17⅕	hy	7	111	2	2	6^{8}	6^{9}	W Bog'ski	10	MabelSeth 99, BulletProof 111, SilkSox 111
00904	HdG	3-4	1:16	ft	21-10	116	5	1	2^{nk}	$8^{9\frac34}$	L Jones	13	Cooncan 116,SisterSue 99½,Yami 91
00743	HdG	3-4	1:15	ft	31-10f	112	4	1	$5^{3\frac34}$	$3^{\frac34}$	B Mar'elli	15	J'nyCampb'l 117,Contract 116,J.Jewell 118
00667	Bow	6½ f	1:20⅘	ft	4	105½	7	5	$5^{4\frac12}$	4^{5}	J Leyland	8	J'yC'bell 108,JoellaJ.105,B'yGuard 103
00613	Bow	6½ f	1:22⅕	m	3½	108	4	3	$4^{2\frac14}$	$5^{6\frac34}$	W Harvey	6	SunRajah 108,MabelC.109,J'nyJewell 118

YOOHOO, ch. f. 4 108 **By Escoba—Margaret O., by Marathon.**
(Trainer, E. Haughton. Owner, Haughton & Moran). Breeder, Himyar Stud.

Index	Crs.	Dis.	Time	Tr.	Odds	Wt.	St.	¾	Str.	Fin.	Jockey	Started	Order of Finish
00377	Tam	5½ f	1:14	m	12	108	2	6	6^{10}	5^{6}	W Dellow	7	Mon.Mor'ng 113,Myr.Belle 102,Texas 93
00052	Tam	5½ f	1:06⅗	ft	8	112	1	4	$2^{\frac12}$	1^{nk}	W Dellow	7	McKenna 108,Jibe 108,Nayarit 111
99797	Tam	3-4	1:14⅘	ft	9	111	11	4	$4^{1\frac34}$	$1^{\frac12}$	W Dellow	11	Keaolani 117,TheMissus 98,PeterPom 111
99517	J.P	3-4	1:13⅕	ft	21	112	4	8	$5^{2\frac12}$	$5^{2\frac12}$	F H'stings	10	Clarence 114,Caligula 114,Lubeck 115
99323	J.P	1 1-16	1:46⅗	ft	16	107	2	1	$1^{\frac12}$	4^{5}	E Legere	7	Fantoche 101,LucyKate 110,Bl'kWand 105
99100	F.G	1 1-8	1:55	ft	18	108	3	2	$3^{1\frac12}$	5^{4}	W Harvey	10	R.'sReq'st 109,Midinette 105,Vib'num 101
98982	F.G	1 1-16	1:49⅘	ft	14-5	110	7	3	2^{2}	2^{1}	W Harvey	12	MarjorieC.105,Quivero 108,Repeater 109

DESPAIR, b. g. 8 112 **By McGee—Mary Davis, by Watercress.**
(Trainer, D. S. Fountain. Owner, D. S. Fountain). Breeder, E. F. Simms.

Index	Crs.	Dis.	Time	Tr.	Odds	Wt.	St.	¾	Str.	Fin.	Jockey	Started	Order of Finish
01682	C.D	1 3-16	2:01	ft	14	110	4	4	$5^{4\frac12}$	$6^{9\frac14}$	D Frog'tte	9	LadyVon 88, BlackGrackle 100, Yorick 105
01546	C.D	1 1-16	1:48	ft	21-5	106	1	3	$3^{3\frac12}$	4^{6}	D Frog'tte	12	Widgeon 101, Ramkin 103, Mae O'Boy 103
01103	HdG	1 1-16	1:48⅕	ft	9-5	104	6	1	$2^{\frac12}$	$2^{1\frac14}$	J Chalm'rs	9	VanPatrick 109,G'yGables 112,Hidalgo 110
01035	HdG	1 1-16	1:48⅗	ft	21	108	3	1	1^{h}	2^{h}	J Chalm'rs	10	F'chLady 101,Stevens 108,D'nierSou 107
89384	M.H	7-8	1:31	sl	11	113½	Left at post.				J Connors	10	Panorel 101,BlackWand 108,Remnant 110
89189	Col	3-4	1:14⅗	ft	9	118	5	6	6^{1}	6^{6}	W Taylor	9	IdleSeth 110,Kendall 112,Brinkley 105
89060	Col	3-4	1:20	m	4½	112	4	2	2^{2}	$2^{1\frac12}$	W Taylor	8	Perhaps 116,MissClaire 110,BrassBand 106
88910	Col	5½ f	1:13⅗	hy	21-10	111	6	6	6	6^{10}	M Estrada	6	Medina 101,Bonfire 108,Perhaps 112

MAUDE HARVEY, ch. m. 6 111 **By Alvescot—Belle Scott, by Contestor.**
(Trainer, J. B. McGinn. Owner, J. B. McGinn). Breeder, G. J. Long.

Index	Crs.	Dis.	Time	Tr.	Odds	Wt.	St.	¾	Str.	Fin.	Jockey	Started	Order of Finish
01950	Aur	5½ f	1:07⅕	ft	20	110	4	10	10^{12}	8^{13}	E Sporri	12	Jedb'hAbbey 113,Norcross 104,B'nB'ty 110
00145	Tam	1-70	1:45	ft	7	103	5	1	2^{2}	$3^{5\frac12}$	E Sporri	6	F'cesVic'ia 105,Escar'lette 107,Rock'g 102
99993	Tam	5½ f	1:07	ft	41-10	107	7	5	4^{3}	$4^{3\frac12}$	E Sporri	8	R'k'g 106,Wind'gThr'gh 103,Topango 109
99910	Tam	1-70	1:47	ft	32	103	2	1	3^{2}	3^{8}	E Sporri	8	N'thBreeze 105,Batsman 109,Curland 103
99799	Tam	3-4	1:14	ft	8	105	5	4	4^{5}	$6^{6\frac14}$	E Sporri	6	AgnesCall 98,Geo.Groom 99,Rundark 108
99646	Tam	3-4	1:14	ft	9	103	7	7	$7^{7\frac12}$	$6^{4\frac14}$	E Sporri	7	D.'sInferno 104,Batsm'n 106½,Ag.Call 110

MISS EMMERT, b. f. 4 111 **By Spanish Prince II.—Plain Dorothy, by Planudes.**
(Trainer, B. Suhr. Owner, Suhr & Beattie). Breeder, J. E. Madden.

Index	Crs.	Dis.	Time	Tr.	Odds	Wt.	St.	¾	Str.	Fin.	Jockey	Started	Order of Finish
99896	Tij	3-4	1:13⅗	ft	41-10f	113	10	8	$9^{9\frac34}$	10^{12}	W Renn	11	Chopsticks 114,Picnic 111,Norfield 111
99112	Tij	3-4	1:15⅕	sy	43-10	104	5	5	$5^{6\frac12}$	5^{12}	T Hexham	6	AlHotfoot 107,Lockedale 111,Kalakaua 95
99056	Tij	7-8	1:29⅗	sy	4	105	6	3	3^{3}	$3^{6\frac12}$	V Wallis	9	TheFalc'ner 107,BeFrank 115,Quanah 110
98879	Tij	1	1:41⅗	ft	14	94	5	2	2^{1}	$3^{2\frac12}$	T Hexham	6	Lockedale 108,LadyLeonid 94,Isaman 106

SOLOMON'S KILTS, b. g. 5 108 **By Solomon—Clonakilty, by Catmint.**
(Trainer, H. E. Arnold. Owner, H. E. Arnold). Breeder, C. A. Stoneham.

Index	Crs.	Dis.	Time	Tr.	Odds	Wt.	St.	¾	Str.	Fin.	Jockey	Started	Order of Finish
02158	Aur	5½ f	1:07⅗	ft	103	111	11	8	$7^{7\frac12}$	6^{7}	J Berry	12	Rocket 105,PolRoger 107,MeddlingSeth 111
01901	Aur	3-4	1:14⅘	ft	81	110	8	6	7^{7}	$8^{2\frac34}$	J Berry	9	Woody 115,McCrimmon 112,MarjorieC. 110
01297	Akn	3-4	1:16	sl	56	113	9	9	9^{5}	$7^{5\frac12}$	J Berry	9	Lugs 105,Freemason 102,Ossaleen 100
01214	Akn	3-4	1:20⅕	hy	37	110	6	7	$6^{8\frac12}$	$5^{5\frac14}$	J Berry	8	Menage 115,Melvina 106,RompingLad 111
00103	Hav	3-4	1:13	ft	6	112	2	6	8^{5}	8^{7}	G McCann	9	Bl'kDeer 101,J.A.Sc'ttJr.112,S'nyGirl 112
00010	Hav	3-4	1:14	ft	5	112	3	3	$6^{4\frac34}$	$6^{6\frac12}$	C E Allen	7	H.Graham 113,Mercedes 101,S'nyGirl 104
99773	Hav	1-50	1:44	ft	8	104	4	3	4^{2}	$4^{3\frac12}$	P Cogan	5	MillBoy 111,MissF'tune 104,St'rmatia 101
99623	Hav	3-4	1:14⅗	ft	2	112	1	1	1^{1}	1^{1}	D Fisher	8	L'dyC'lito 100,Cr'tw'dBoy 110,Liborio 115

ILLUSIONIST, ch. m. 6 98 **By Von Tromp—Illusion, by Mesmerist.**
(Trainer, J. G. Greeson. Owner, J. G. Greeson). Breeder, E. Cebrian.

Index	Crs.	Dis.	Time	Tr.	Odds	Wt.	St.	¾	Str.	Fin.	Jockey	Started	Order of Finish
02164	Aur	1 1-8	1:55⅗	ft	39-10f	99	9	7	9^{12}	10^{12}	J Majestic	12	Mercutio 110,SeaCourt 103,FrankGailor 113
02018	Aur	1	1:43	ft	61	103	3	6	$5^{4\frac12}$	$5^{4\frac14}$	A Yerrat	9	ElAstro 109,GreenHills 100,L'dyChoco 108
01953	Aur	1	1:46	sl	22-5	104	6	9	9^{11}	9^{13}	W Taylor	9	FrankGailor 118, Gus R. 116, Padlock 110
01871	Aur	1	1:43⅗	ft	135	104	4	10	$10^{5\frac12}$	$8^{6\frac34}$	W Taylor	10	Lon.Smoke 114, Runquoi 106, T.Piatt 107
01798	Aur	3-4	1:15	ft	64	110	6	5	5^{6}	4^{6}	A Yerrat	10	Gus R. 115, Cherebu 115, Settee 115
96939	Ygn	ab 5-8	1:05⅗	hy	27	117	8	8	8^{9}	8^{14}	S Skyrm	8	Way'samo 112,Br'dview 117,M.Em'rson 117
96892	Ygn	3-4	1:23⅘	hy	71	115	8	8	8^{16}	8^{16}	J Byrne	8	MissL'ghton 109,Dec'ative 113,Leaside 113
96537	Ygn	3-4	1:18⅕	ft	22	110	6	6	7^{12}	7^{15}	F W'stock	7	GuyClayton 98,Fictile 111,Needy 107

3rd Race 3-4 Mile. 3-year-olds and upward. Claiming. (June 23, 1925—1:12—3—108.)

ROCKING, blk. f. 4 103 **By Star Master—Rocking Chair, by Ogden.**
(Trainer, B. [illegible]. Owner, A. A. Johnson). Breeder, J. E. Madden.

Index	Crs.	Dis.	Time	Tr.	Odds	Wt.	St.	¾	Str.	Fin.	Jockey	Started	Order of Finish
02192	Aur	5½ f	108	ft	5	107	1	3	$3^{1\frac34}$	$2^{\frac12}$	T McElroy	1	JoeCampbell 113,Whiff 102,C.Whitney 114
02077	Aur	5½ f	1:08	ft	14	112	10	5	2^{3}	$2^{1\frac12}$	L Pichon	12	Kosman 117, Glory 108, Whiff 107
00345	Tam	5½ f	1:14	m	8	106	5	3	$5^{4\frac12}$	5^{5}	C Barnett	6	Voorflor 106,Star ofEve 111,LadyBoss 111
00282	Tam	3-4	1:20	hy	5	110	6	6	$4^{2\frac12}$	$4^{4\frac12}$	C Barnett	8	Star ofEve 104,Jno Finn 110,Rajah 115
00145	Tam	1-70	1:45	ft	41-10	102	1	3	$4^{5\frac12}$	$4^{9\frac12}$	C Barnett	6	F'cesVic'ia 105,Esc'ette 107,M'dell'vey 103
99993	Tam	5½ f	1:07	ft	63-10	106	6	6	$1^{\frac12}$	1^{1}	C Barnett	8	W'd'gTh'gh 106,Top'go 109,M'dell'y'y 109
99869	Tam	5½ f	1:09⅗	gd	9	111	7	4	4^{2}	$3^{1\frac12}$	C Barnett	8	Caligula 116,HiddenJewel 114,Gilmore 111

BONNIE LIZZIE, b. m. 5 109 By Setback—Miss Blair, by Bowling Green.
(Trainer, O. L. Foster. Owner, O. L. Foster). Breeder, I. E. Clark.
02159 Aur 3-4 1:13⅘ft 12 108 3 5 $6^{5½}$ 7^6 C E Allen 11 Norcross 100,Karachi 102,McCrimmon 110
00598 Htn fc 1:12 ft 11-5 111 2 3 3^3 1½ C E Allen 6 NewMoon 112,WineJug 109,LittleClair 115
00501 Htn 5½ f 1:09⅘sl 21-5 113 2 3 2^2 2^1 C E Allen 6 FloyL'lie 104,BayDingle 115,FlyingLula 106
00104 Hav 3-4 1:13 ft 2 107 3 4 4^3 $4^{1½}$ C E Allen 6 TisSeth 111,Rock ofAges 104,Mabaley 102
99713 Hav 3-4 1:12⅗ft 2 103 5 4 $6^{1½}$ 6^6 P Cogan 6 Rec'dation 108,B.Pardon 113,H.Graham 104
99625 Hav 3-4 1:14⅘ft 7 98 3 4 $5^{2¾}$ 4^2 P Cogan 6 Br'nRock 105,Lit.Smoke 110,G'withim 100
99044 Hav 3-4 1:13⅘ft 2 104 2 1 1^3 1^2 P Cogan 7 Pilades 98,TisSeth 111,PuffBall 103
98884 Hav 5½ f 1:08⅘ft 3½ 109 4 5 3^2 $4^{1½}$ A Pickens 7 Donnavideo 96,Trapeze 105,Bettylane 102

POL ROGER, ch. g. 4 108 By Theo. Cook—Schnapps, by Burgomaster.
(Trainer, W. J. Clark. Owner, W. J. Clark). Breeder, E. F. Simms.
02158 Aur 5½ f 1:07⅗ft 17f 107 8 3 $3^{3½}$ 2^1 A Yerrat 12 Rocket 105, Med'g Seth 111, Kilauea 106
00252 Tam 5½ f 1:11 hy 3 114 7 3 $3^{4½}$ $3^{6½}$ J McCoy 7 H.H'w'th 99,Lieut.Farr'll 114,Lugs 109
99868 Tam 5½ f 1:10 gd 3 116 5 3 $4^{3½}$ 4^6 J McCoy 12 H.Priestess 111,JoeJoe 111,HollyGirl 103
99422 Tam 3-4 1:25 hy 5 110 7 Wheeled. J McCoy 7 Jibe 111,JoeJoe 110,BessieHope 100
99278 Tam 5½ f 1:11⅘sl 33-10 116 7 7 $7^{6½}$ 6^{10} J McCoy 9 Nayarit 111,Rundark 117,D't'sInf'no 108
99224 Tam 3-4 1:26⅘hy 12-5 117 7 4 $1^{2½}$ 1^2 J McCoy 7 Turner 105,Rocking 107,Viking 106
97527 J.P 3-4 1:13⅗ft 9 108 Left at post. W Fronk 11 MyD'tiny 103½,FalseFace 107,Gaffney 112

ALICE LANG, ch. f, 4 110 By The Manager—Ruth Carter, by Handsel.
(Trainer, V. V. Martin. Owner, G. E. Martin). Breeder, Himyar Stud.
02159 Aur 3-4 1:13⅘ft 10 109½ 5 4 4^3 5^3 J Connors 11 Norcross 100,Karachi 102,McCrimmon 110
02015 Aur 5½ f 1:06⅘ft 93 111½ 4 7 $7^{6¾}$ $7^{6¾}$ C Connors 12 Red Heart 106, Finday 106, Variation 110
01766 Aur 5½ f 1:07⅘ft 31f 108 2 7 $5^{1¾}$ $9^{8¾}$ J Connors 11 J'kAlex'd'r 101,Finday 102,Rumbling 113
96221 Aur 5-8 1:03⅗m 26 102 6 6 6^{18} 6^{22} F Maguire 6 CoralReef 111,BallGee 108,L'tleSmoke 109
95457 Aur 3-4 1:13⅘ft 19-5 100 2 4 $5^{5½}$ 4^2 R Bloys 8 MissF'tune 105,Jed'hAb'y 106,RockC'rt,100
94753 C.I 3-4 1:12 ft 27-10 109 3 2 2^1 $3^{1¼}$ H Stutts 8 UncleBert 110,Wuhu 102,Million 102
94401 C.I 3-4 1:11⅘ft 8 92 2 2 3^1 $3^{4½}$ S Hebert 7 Antiquarian 98,Nayarit 107,Q'kLunch 102

DUST FLOWER, ch. m. 6 108 By Peter Quince—Stick Pin, by McGee.
(Trainer, B. F. McClain, Jr. Owner, B. F. McClain, Jr.). Breeder, J. C. Milam.
02119 Aur 3-4 1:14⅘ft 5 103 1 5 $6^{4¾}$ $6^{3¾}$ R Creese 9 B'ldeSeth 95,IdleThoughts 109,NellJo 106
01765 Aur 3-4 1:14 ft 14 105 2 2 1^h 5^5 D Smith 10 Fast Mail 118, Jaunebar 118, Income 106
01382 Akn 3-4 1:14 ft 6½ 102 2 9 $9^{7¾}$ $7^{4½}$ D Smith 10 F.C'n'dian 110,OldB'dw'y 106,R.ofAges 102
00824 Htn 5-8 1:02 ft 12 104 1 3 3^2 3^2 O Mazoue 8 FloyLillie 102,Pelion 110,JollyBoy 102
00655 Htn 5½ f 1:11⅗hy 13-5 110 2 3 3^5 4^8 O Mazoue 7 MabelSeth 96,Panorel 113,Verbena 108
00600 Htn 5½ f 1:08⅘ft 3½ 101 4 1 1^{nk} 1^h C Healy 7 Barberry 103,Cr'woodBoy 108,ElAstro 107
90549 Aur 5½ f 1:10⅗hy 8 107 6 5 6^{12} 5^{15} E G'elloni 6 Romp 107,Poland 102,Clarence 113
90068 Aur 5-8 1:00⅘ft 6 110 5 6 $4^{3½}$ $5^{3½}$ H Long 12 M'rion'te 110,P.Mouse 100,S.M'sL'zie 110

DELL EVANS, b. g. 5 115 By Dick Finnell—Expressing, by Star Shoot.
(Trainer, L. Hart. Owner, M. W. Buck). Breeder, J. D. Carr & Bro.
00475 Tij 4½ f :54⅗ft 6 115 8 4 $8^{5¾}$ $8^{6¾}$ F J Baker 8 Hilarity 113,Agreement 119,Christina 105
98723 Tij 5-8 1:01 sy 9-5 107 1 8 7^{10} 7^{11} F J Baker 8 Stroller 105,Parnell 102,AlHotfoot 105
98621 Tij 4½ f :54 ft 2 112 1 1 1^2 1^3 F J Baker 7 LadyRose 108,Stroller 108,Quanah 104
98401 Tij 4½ f :53⅕ft 9½f 110 5 3 $3^{4½}$ $3^{6¼}$ F J Baker 4 BuckPond 113,Riveria 108,Chopsticks 116
96179 Oma 5½ f 1:15 hy 6 102 1 2 1^h 2^n H West 7 Bl.Prince 112,Q'nCath'ine 104,T.Gaff 107
96006 Oma 3-4 1:15 sl 4½ 99 2 1 1^1 1½ H West 9 MissNantura 96,Star ofEve 100,Settee 110
95243 Oma 5½ f 1:08⅕ft 37-10 114 6 3 2^1 2^2 K Ericks'n 7 TimesUp 107,J.A.ScottJr. 114,Cornfl'r 110
94497 D.P 3-4 1:12⅗ft 3-2 110 2 1 1½ 1^n A A'cardy 8 MissEm'rt 103,B'nieSmile 106,M'ciber 109

MONARCHIST, ch. c. 4 113 By His Majesty—Little Letty, by Celt.
(Trainer, C. Dewitt. Owner, Dearborn Stable). Breeder, G. A. Cochran.
01869 Aur 3-4 1:13⅗ft 127 110 6 11 $11^{9¾}$ 11^{17} H Taylor 11 TomP. 109, M'sR'sed'le 110, Gr'nBl'zes 101
99973 J.P 3-4 1:12⅘ft 179 106 7 8 8^{12} 8^{17} J Heupel 8 M'vinMay 112,Banter 113,D'torGlenn 111½
92140 Haw 3-4 1:14⅗ft 7-5 115 2 2 2^1 1½ C Allen 9 HesterAnn 110,Resonance 110,MyM'y 110
91817 Haw 3-4 1:13⅗ft 4 114 3 2 2^1 2^1 C Allen 12 Geo.Groom 109,JubalEarly 104,King'n 104
91398 Haw 3-4 1:19 hy 3 116 5 3 7^{12} 7^{15} F Chiav'ta 7 G.E.Allen 116,C.T.W'gton,116,Cor't'n 116
91267 Haw 3-4 1:13⅘ft 15 113 6 4 $3^{1½}$ 3½ G Mein 6 D'chGirl 106,SanIsabel 109,F.DeC'rsy 110
90757 Aqu 1 1:40 ft 4½ 109 2 2 2^2 4^{10} F Col'letti 9 Legat'n 112,Federalist 107,WishIWin107

SHINDY, b. g. 5 114 By War Call—Mary Sullivan, by Patriot.
(Trainer, J. L. Paul. Owner, J. L. Paul). Breeder, Miss E. Daingerfield.
01383 Akn 1-70 1:44⅘ft 6 106 6 3 2^1 1½ W Rausser 6 Mar.Gaut 102,Crys'lFord 114,SeaCourt 105
01300 Akn 7-8 1:29 sl 8-5 112 4 3 $5^{3¼}$ $5^{5¼}$ H Clem'ts 5 Viking 104,Fr.Canad'n 113,Secret'y 105
01151 Akn 7-8 1:38⅘hy 8-5 113 4 4 3^1 2^3 H Clem'ts 6 Lally 108,WeeToddler 106,Freemason 113
01059 Akn 7-8 1:32 gd 41-10 114 2 3 $3^{1½}$ 1^{nk} H Cl'm'nts 9 WeeT'dler 107,Lit.Clair 112,HarryB. 109
01017 Akn 3-4 1:18⅗sl 4½ 113 3 5 6^4 $7^{6¼}$ H Cl'm'nts 8 Fehrah 112,Jibe 109,Tease 104
00677 Orl 1 1-8 2:02⅘sl 4½ 104 4 2 2^4 2^4 T Kerske 5 Trajanus 109,M'g'tGaut 96,D'naSanta 105
00622 Orl 3-4 1:20⅘m 10 115 5 5 $4^{2¼}$ 2^5 H Clem'ts 7 SilkSox 109,ThePeruvian 110,Rebeck 105

FLIGHT, br. g. 3 104 By Aeronaut—The Banshee, by His Majesty.
(Trainer, C. O. Smith. Owner, A. Dufauchard). Breeder, G. D. Widener.
01951 Aur 3-4 1:14⅘gd 114 102 5 9^{12} C Ralls 9 MaxBrick 114,Maclean 107,J'kAl'x'd'r 100
01766 Aur 5½ f 1:07⅘ft 75 101 10 10 10^5 10^{12} V Wallis 11 J'kAlex'd'r 101,Finday 102,Rumbling 113
99356 J.P 3-4 1:14 ft 9f 102 8 9 $10^{8¾}$ 10^{14} J Dolin 12 Glance 112,Glib 103,ChickUp 109
96725 F.P 3-4 1:14⅘gd 9f 103 6 7 $11^{9¾}$ 10^{10} W Charles 12 Com'nGold 104,B'lfont 104,GeishaGirl 99
96645 F.P 3-4 1:16⅗sl 82 104 1 8 8^{14} 8^{17} C Phillips 9 MissMag'ie 104,Isl.F'iry 101,NadieMc 107
95572 F.P 5½ f 1:12⅗hy 8 108 6 6 $5^{5½}$ 7^{15} A Vuille'ot 8 F'tTime 105,MusicShop 106½,NadieMc 108
93561 Tol 5½ f 1:08 sl 6 107 3 2 3^2 $4^{5½}$ C Dishmon 5 Andr'to 110,Gol'nSw'p 117,Sam'eM'k 110

P. BUSH, b. g. 3 109 By Horron—Carreno, by Lally.
(Trainer, J. Umensetter. Owner, P. A. Bush). Breeder, Crommelin & Gorham.
01950 Aur 5½ f 1:07⅕ft 11-5f 104 9 12 11^{16} 11^{20} C Ralls 12 Jedb'hAbbey 113,Norcross 104,B'nB'ty 110
97020 F.P 5-8 1:01⅗ft 5½ 111 12 6 6^5 7^9 D Frog'tte 12 Gilmore 106,Burke'sBoy 111,Rem'nce 108
96967 F.P 3-4 1:15⅘gd 6½ 106½ 4 3 6^{10} 6^{13} D Frog'tte 9 S'erSpur 106,J.Alex'der 107,MaryMc 106
96687 F.P 3-4 1:15 sl 32 106 4 5 6^{10} 6^{13} D Frog'tte 9 J.Alex'der 106,McT'kle 108,Virginity 103
96053 F.P 5½ f 1:13 m 9½ 115 2 6 6^{12} 6^{18} E Petzoldt 6 Capt.Seth 120,Virginity 104,M.Seth 117

POLO STAR, b. g. 4 118 By Wrack—Lady Errant, by Knight Errant.
(Trainer, B. John. Owner, A. A. Baroni). Breeder, Belair Stud.
02159 Aur 3-4 1:13⅘ft 21 110 10 11 $11^{7¾}$ $9^{8¼}$ J Dom'ick 11 Norcross 100,Karachi 102,McCrimmon 110
00609 Tij ab 1 1:39⅗m 4 109 6 2 2½ 2^2 W Renn 6 RobRoy 102,FriendJoe 90,TheFalconer 109
00525 Tij 1 1:40⅗ft 23-5 111 5 3 2^3 1^h H White 7 Katinka 107,Gr'nSpring 106,Marvelite 101
00402 Tij 3-4 1:13 ft 3 115 5 4 4^1 5¾ G Philpot 8 RobBoy 104,Coffield 114,Sh.Limited 106
00371 Tij 5½ f 1:07⅕ft 4 110 6 6 $3^{2½}$ 2^1 W Renn 7 Kosman 110,F'sGloriosus 105,Q'nBess 105

4th Race

5 1-2 Furlongs. 3-year-olds and upward. Claiming. (Sept. 22, 1925—1:05⅗—4—112.)

Index Crs. Dis.Time Tr. Odds Wt.St. ¾ Str.Fin. Jockey Started Order of Finish

RED HEART, ch. c, 3 96 By Sweep On—Margaret E., by Cyclades.
(Trainer, D. Womeldorff. Owner, T. H. Bernhardt). Breeder, J. L. Rives.
02015 Aur 5½ f 1:06⅘ft 15 99 5 2 $2^{1½}$ $1^{1½}$ H Hutton 12 Finday 106,Variation 110,Chesterbrook 111
01835 Aur 5½ f 1:08⅗hy 56 100 7 5 7^8 8^{25} H Hutton 10 Sanola 112, DeepThought 111, TomP. 109
01070 Lex fc 1:11⅘ft 25f 103 8 4 $6^{4¾}$ 5^{11} F Marmile 11 MallyJane 104,SusanReb'ca 110,Sutler 104
00030 J.P 5½ f 1:08 m 11 105 6 3 $3^{5½}$ 5^{14} F Marmile 11 Sutler 97,FlyingSpark 110,AnnieLyle 110
99518 J.P 5½ f 1:06⅘ft 9 99 7 2 1^1 1½ G Johnson 7 PrincePan 113,AileenP. 100,Smacker 109
99285 J.P 5½ f 1:06⅘ft 16 111 11 5 5^3 $6^{6½}$ D C'nnelly 12 L'yBountiful 92,TomP. 110,AileenP. 111
99196 J.P 5½ f 1:07⅗gd 17 107 10 7 3^1 $3^{1½}$ F Marmile 11 Exchequer 108,ChickUp 107,ApresMoi 90

MONDAY MORNING, blk. h. 7 106 By King James—Washerwoman, by Earla Mor.
(Trainer, E. Haughton. Owner, Haughton & Moran). Breeder, H. T. Oxnard.
01802 Aur 3-4 1:13⅗ft 8 116 1 4 4^2 $4^{1¾}$ W Dellow 8 Sanola 114,Th'rShower 102,S.M'sLizzie 105
01218 Akn 6½ f 1:25 hy 3 111 6 3 2^1 3¾ W Dellow 7 Br'nieSmile 104,L'gPoint 120,WildBill 103
01019 Akn 1 1:48⅕st 37-10 110 6 5 $5^{1¾}$ $4^{3¼}$ L Part'ton 6 Arragosa 100,Br'nieSmile 102,L'gPoint 119
00929 Akn 3-4 1:16⅗ft 2 106 1 4 3^1 1^2 H C'llahan 7 LongPoint 108,Jaunebar 109,Caligula 110
00451 Tam 3-4 1:22 hy 37-10 115 5 3 3^4 3^3 W Dellow 5 Sil.Spr'g 105,Seth'sAlibi 116,L.R'stein 100
00377 Tam 5½ f 1:14 m 2 113 5 5 3^7 $1^{2½}$ J Colen 7 MyrtleBelle 102,Texas 92,AgnesCall 105
00324 Tam 3-4 1:19⅗sy 9-5 113 3¾ J Colen 6 Geo.Groom 100,TheRunt 107,Ritter 95
99995 Tam 3-4 1:14⅘ft 21-5 112 1 2 1^1 3^1 J Dillea 7 Bradley'sToney 109,Rasuli 108,Ritter 93
99737 Tam 3-4 1:17⅘hy 7-5 113 1 3 $2^{1½}$ $2^{1½}$ J Colen 4 Seth'sAlibi 107,Nassau 110,Abstract 105

TOM P., ch. g. 3 101 By Mont d'Or II.—Blue Cap, by Hastings.
(Trainer, E. McCown. Owner, E. McCown). Breeder, S. H. Velie.
02121 Aur 3-4 1:12⅘ft 10 102 10 10 $10^{8¾}$ $10^{7¾}$ W Taylor 10 Pegasus 115, Sanla 117, Max Brick 114
01869 Aur 3-4 1:13⅗ft 6½ 109 1 1 $1^{1½}$ $1^{1½}$ C Gross 11 M.R'dale 110, Gr'nBl'zes 101, L.inG'ld 112½
01835 Aur 5½ f 1:08⅗hy 6 107 9 6 $3^{1½}$ $3^{2½}$ C Gross 10 Sanola 112,DeepThought 111,HelenT.99
01292 Col 5½ f 1:08⅗ft 29-10 108½ 6 6 $6^{2¼}$ $3^{2½}$ C Gross 8 Finday 108,MissJennie 98,HoleCard 111
01211 Col 3-4 1:15⅘ft 41-10 107 1 3 2^1 3^2 C Gross 8 BulletProof 108,CoralReef 115,Edmon 100
00900 Col 5½ f 1:08⅘ft 21-10 106 3 1 1^1 2½ C Gross 6 C'alReef 100,Variation 110,Q.Towton 107
00360 Mob 6½ f 1:32⅗hy 3-5 110 1 2 1^1 1^{nk} C Gross 4 L.ofGold 105,Gl'sfull 112½,P'ceReg'nt 112
00157 Mob 6½ f 1:30⅗hy 1-2 110 1 1 1^2 1½ C Gross 4 LureofGold 110,NellJo 112,MasterBlue 113
00001 J.P 3-4 1:13⅘ft 6 110 3 2 3^2 $3^{2½}$ C Gross 7 Prattle 106,AileenP.106,Button 113
99743 J.P 3-4 1:15⅗sl 5½ 110 1 4 1½ 1^3 C Gross 10 SilverSpur 106,DreamDaddy 98,Sox 108
99518 J.P 5½ f 1:06⅘ft 6-5 102 3 3 $5^{6½}$ 5^8 P Fisher 7 RedHeart 99,PrincePan 113,AileenP.100

AGNES CALL, ch. f, 4 104 By Sweep On—Colle, by Marta Santa.
(Trainer, E. P. O'Meara. Owner, O'Meara Bros.). Breeder, E. P. O'Meara.
02161 Aur 3-4 1:13 ft 10 103 7 2 2½ 2^2 A Pickens 8 Rumbling 103,PureDee 108,BodyGuard 108
02015 Aur 5½ f 1:06⅘ft 13 110 10 6 $5^{4¾}$ $5^{4¼}$ E Sporri 12 Red Heart 106, Finday 106, Variation 110
01869 Aur 3-4 1:13⅗ft 19f 112 4 2 $5^{1½}$ $5^{6¾}$ E Sporri 11 TomP. 109, M'sR'sed'le 110, Gr'nBl'zes 101
00996 Lex fc 1:10⅗gd 11 107 8 8 $9^{8½}$ 9^{13} L M'omery 11 Rodrigo 108,MallyJane 98,Broomster 108
00377 Tam 5½ f 1:14 m 12 105 7 4 5^8 4^6 D Tyler 7 Mon.Morn'g 113,Myr.Belle 102,Texas 93
00166 Tam 3-4 1:15 sy 13 107 7 4 $5^{3¾}$ 4^7 A Yerrat 7 Seth'sAlibi 112,Nassau 110,M'yKink'd 95
00054 Tam 3-4 1:13⅗ft 4 110 2 3 2½ $2^{2½}$ A Yerrat 6 KitCarson 115,Caligula 115,Nassau 115
99966 Tam 3-4 1:14 ft 23-10 105 2 4 2^1 2^{nk} W Bog'ski 9 Dante'sInferno 105,Nassau 110,Pegasus 115
99799 Tam 3-4 1:14 ft 8 98 3 1 1^1 $1^{1½}$ A Yerrat 6 Geo.Groom 99,Rundark 108,BallGee 102
99646 Tam 3-4 1:14 ft 4 110 4 4 $2^{1½}$ 3¾ I Gordon 7 D.'sInferno 104,Bat'man 106½,Geo.Gr'm 114
99538 Tam 3-4 1:17 ft 15 109 4 1 1^2 1^3 A Abel 9 MyValet 113,Kinsman 106,FireBoy 114

MACLEAN, b. g. 5 107 By Meelick—Dona Hamilton, by Donald A.
(Trainer, W. J. Howard. Owner, Mrs. W. J. Howard). Breeder, G. L. Blackford.
02161 Aur 3-4 1:13 ft 19-10 108 2 5 5^4 $6^{4¼}$ R Mozer 8 Rumbling 103,AgnesCall 103,PureDee 108
01951 Aur 3-4 1:14⅘gd 14 107 1 2½ L Pichon 9 MaxBrick 114,J'kAlex'r 100,Rumbling 104
01401 Pim 1-70 1:45⅗ft 12 105 6 5 7^{10} $6^{9¾}$ F Smith 7 Brice 107,Peddler 102,St.John 103
00932 HdG 3-4 1:15⅗ft 11 114 1 5 4^2 3½ V Stott 11 MabelC.112,Scorcher 113,Watts 116
00862 HdG 3-4 1:14⅘ft 12 111 5 8 $7^{5¾}$ $7^{6½}$ J Ta'maro 8 RedP'nt 115,Canister 111,D'mMaker 115
00408 Bow 1-70 1:51⅗hy 15 114 4 5 $5^{8¾}$ 5^7 A Hunt 8 Faenza 105,BlueHill 110,Levoy 105
99831 Mia 1 1-16 1:47⅕ft 7 115 5 1 $4^{1¾}$ $4^{1½}$ L Lang 6 Payman 110,Claudius 104,Winnipeg 115
99732 Mia 1 1-16 1:48⅗ft 5 111 2 2 1^1 1^h L Lang 6 Sandrae 110,Herkert 93,Belphrizonia 109
99508 Mia 1 1-8 1:53⅘ft 6 107 3 3 $4^{6½}$ 4^6 V Stott 6 Chit'gong 109,Capt.M'tin 105,C'kvale 104

VOLT, b. g. 5 109 By Volta—Parakeet, by Greenback.
(Trainer, A. L. Austin. Owner, R. H. Drew). Bred in England by Cloghran Stud.
02161 Aur 3-4 1:13 ft 7½ 109 4 6 $6^{4¼}$ $5^{4¼}$ J Roberts 8 Rumbling 103,AgnesCall 103,PureDee 108
01904 Aur 5½ f 1:06⅗ft 7 109 1 7 $7^{5¼}$ $7^{6¼}$ J Dom'ick 8 S'tMissLizzie 104,Pegasus 115,Statler 107
01359 Jam 1-70 1:44⅗ft 7 105 6 5 9^6 9^{13} A M'tens'n 10 Clique 117,Row'd'sReq'st 119,HellCat 109
01095 Jam 1-70 1:45 ft 10 110 4 4 $5^{3¾}$ $5^{8¼}$ F Catrone 5 R'd'sR'quest 110,RedP'n't 120,Diagram 116
99878 J.P 3-4 1:13⅘sl 19-10 109 9 5 $9^{8¼}$ 10^{17} L Pichon 10 MarvinMay 104,TheJanitor 108,Billik'n 89
99519 J.P 1 1-16 1:45⅗ft 5 103 1 1 2^1 3^3 J Heupel 4 Presid't 107,B'gainDay 95,G'tofHonor 109
99322 J.P 3-4 1:12⅘ft 31 107 2 1 1^2 1^4 J Heupel 8 Q'eeGarden 116,Harlan 103,TheBad'r 100
99125 J.P 3-4 1:12⅘ft 28 110 5 7 7^{12} 6^{12} J Heupel 7 Antiquarian 108,Flighty 104,Muldoon 109
98951 F.G 1 1-16 1:48⅘ft 5 109 1 8 $7^{4¾}$ 7^{11} G Johnson 9 F.R'ena 100,R'd'sReq'st 104,JoellaJ. 116
98777 F.G 1 1-16 1:49⅘hy 3 111 1 3 5^5 7^{17} J Dillea 9 Villager 105,Firetoma 110,F'rRowena 108

DOWN TOWN, ch. g. 4 109 By Escoba—Cousin Martha, by Pirate of Penzance.
(Trainer, J. C. Gillem. Owner, J. C. Gillem). Breeder, J. W. Parrish.
01904 Aur 5½ f 1:06⅗ft 20 110 7 1 2^h 4^3 F Kehrt 8 S'tMissLizzie 104,Pegasus 115,Statler 107
99554 Hav 5½ f 1:09 gd 2 120 1 1 $1^{1½}$ 1^1 F Kehrt 5 Qu'nTowton 114,Andresito 104,Kufiya 108
99366 Hav 5½ f 1:08⅘sl 8-5 111 2 1 1^5 1^5 F Kehrt 7 S.M.Lizzie 107,Ros'bella 98,R'l'sR'yal 102
99133 Hav 5½ f 1:12⅕hy 1 115 1 1 1^4 1^2 F Kehrt 4 DaveG'die 109,Snakebite 102,D'laR'bia 102
99016 Hav 5½ f 1:07 ft 4-5 106 2 1 1^3 $1^{2½}$ F W'stock 5 BegPardon 109,Ros'bella 106,Wildrake 112
98928 Hav 5½ f 1:07⅕ft 10 104 4 1 2^h 1^h F W'stock 6 Br'nRock 104,Galatia 107,Star ofEve 103
98583 Hav 5½ f 1:06⅗ft 6 103 4 4 4^3 $5^{3¼}$ F W'stock 7 Wildrake 110,H'naEl'ric 110,S'kebite 103
98048 Hav 5½ f 1:07⅗ft 4 107 3 4 $5^{2½}$ $5^{6½}$ L Geving 6 Lit.Bat 104,F'cesJ'hns'n 107,TheAbbot 113

BALL GEE, ch. g. 4 109 By Star McGee—Turnaway, by Nimrod.
(Trainer, T. E. Crist. Owner, Gwynn Oak Stable). Breeder, E. Watkins.
00486 Tam 3-4 1:24⅗sy 8½ 111 4 5 5^{18} 5^{12} V Swanson 6 Julie 104,BlueGranite 100,B'nBetty 107
00055 Tam 5½ f 1:06⅘ft 8½ 102 2 3 3¼ 1^n W An'rson 5 Texas 90,Rundark 103,TheRunt 104
99872 Tam 3-4 1:16 gd 11 109 1 3 2^3 $4^{9½}$ J Dillea 7 Romp 114,Rasuli 105,Fire Under 102
99799 Tam 3-4 1:14 ft 9½ 102 4 6 6^{11} 4^5 W An'rson 6 AgnesCall 98,G.Groom 99,Rundark 108
99646 Tam 3-4 1:14 ft 11 107 5 3 4^3 $5^{2¾}$ J Dillea 7 D.'sInferno 104,B'tsman 106½,Ag'sCall 110
99575 Tam 5½ f 1:08 ft 13 108 5 6 5^{14} $5^{7½}$ R Ch'tham 6 Rundark 114Geo.Groom 113,Adolphus 108
99461 Tam 5½ f 1:12 sl 17 104 1 2 2½ $4^{7¼}$ W An'rson 7 G'lScout 120,Glid.Fox 126,JohnT.D. 120

HELEN T., blk. f, 3 97 By Delhi—Sainville, by Sain.
(Trainer, C. H. Trotter. Owner, C. H. Trotter). Breeder, T. Piatt.
02078 Aur 5½ f 1:06⅗ft 11 100 2 4 6^6 $7^{7½}$ L Pichon 8 H'yB'day 103½,StarDust 102,H'yS'm'n 109
01835 Aur 5½ f 1:08⅗hy 17 99 1 3 $4^{3½}$ $4^{9½}$ L Pichon 10 Sanola 112, DeepThought 111, TomP. 109
96145 Aur 1 1:45⅕sl 9½ 102 2 4 $3^{3¼}$ 3^4 J Dillea 7 S'dForever 98,Gr'nWoods 107,KittyB.106
95903 Aur 3-4 1:17⅘hy 5 106 3 2 2^3 2^5 J Dillea 6 HelenT.114,KittyB.106,Nerv'sAbie 109
95610 Aur 3-4 1:15⅗sl 20 98 3 2 2^{nk} 2½ A Yerrat 8 Gol'nMac 103,CrossBow 102,MaryCon'rs 95
95340 Aur 5½ f 1:06⅘ft 15 108 2 6 $6^{7½}$ 7^8 S Hebert 8 N'h'nMiss 107,H.Chief 108,Th'derSh'r 105

DESPARD, b. g. 5 103 By Light Brigade—Cynthia, by Oddfellow.
(Trainer, T. Sanford. Owner, T. Sanford). Breeder, J. N. Camden.
01505 C.D 3-4 1:14⅗gd 16 114 5 2 2½ 9^{10} E Scobie 15 Med.Mattie 106,BrierHill 114,Talequa 107
00094 J.P 3-4 1:14⅗m 23 114 10 4 4^6 $4^{6½}$ H J Burke 10 MabelC.105,MeddlingMattie 108,Sutler 101
00030 J.P 5½ f 1:08 m 9-5 105 3 5 $5^{7½}$ 4^9 W Garner 11 Sutler 97,FlyingSpark 110,AnnieLyle 110
98019 J.P 3-4 1:13⅗ft 23-10 114 6 6 $4^{2½}$ 3^3 J Heupel 8 Volt 116,WildBill 100,Meddl'gMattie 107½
97726 J.P 1 1:38⅘ft 2 113 6 4 3^4 3^9 J Heupel 7 Scratch 115,Huntsman 98,Tiff 98
97638 J.P 1 1:39⅗ft 18-5 108 1 1 1½ 4½ J Heupel 5 FireBoy 104,J'nS.Mosby 104,Waterflag 93
97525 J.P 3-4 1:13⅗ft 3½ 115 4 3 2^{nk} 2^h J Heupel 6 RedPen't 115,Drift'dBlaze 95,HellCat 95

POP SHOT, br. f. 4 104 By War Shot—Purer, by Sir Dixon.
(Trainer, J. O'Brien. Owner, J. O'Brien). Breeder, S. Christenson.
95941 Oma 5½ f 1:10⅕sy 19-10 97 1 2 $2^{1½}$ 1¾ V Wallis 6 Bl'kPrince 110,Mt.Shasta 95,Unc.Seth 101
95762 Oma 3-4 1:15⅕hy 13 94 2 3 3^4 $2^{1½}$ F Taylor 7 Glassfull 105,Poland 105,JohnMorrill 109
95519 Oma 3-4 1:15 sl 3-2 105 1 4 $3^{3½}$ $4^{4¾}$ V Wallis 6 Glassfull 107,Isaman 108,FollowMe 109
93601 Rno 3-4 1:13⅗ft 8-5 116 2^h V Wallis 5 M.Fryer 105,MyDad'y 105,Seth'sM'ory 110
92825 Rno 3-4 1:12⅗ft 8-5 100 1^2 V Wallis 6 Seth'sM'ory 102,AllOver 118,AnnG'gan 100

5th Race

1 Mile. Naperville Handicap. 3-year-olds and upward. (Sept. 22, 1925—1:40—3—110.)

Index Crs. Dis.Time Tr. Odds Wt.St. ¾ Str.Fin. Jockey Started Order of Finish

THE SPA, b. g, 4 98 By Wrack—Lady Irma, by Sempronius.
(Trainer, V. Cloud. Owner, Oklahoma Stable). Breeder, A. B. Hancock.
02081 Aur 1-20 1:42⅗ft 8 108 4 3 2½ 1½ H Hutton 11 RoyalPr'ss 100½,Sagam'k 103,Col'biaII.101
01952 Aur 1-70 1:46⅗gd 33-5 98½ 5 1 1½ 8^{10} A Yerrat 9 Cartoon 100, Cross Bow 95, Cogwheel 99½
01834 Aur 3-4 1:17⅕hy 6 111 6 8 7^9 5^7 C E Allen 10 MabelSeth 99,BulletProof 111,SilkSox 111
01201 Lex 1 1-16 1:46⅘ft 17-10 110 7 5 $4^{3½}$ 5^6 D Frog'tte 9 LadyLynn 92,TheMissus 87,Saar 113
01072 Lex 1-70 1:47 ft 1-2 112 3 2 2½ 2^n E Legere 9 Halu 112,Cherebu 112,Chef-d'Oeuvre 103
01000½Lex 1-70 1:46 gd 31-10 111 2 4 2½ 2½ G Johnson 12 Fantoche 106,Andry 102,Selective 92
99999 J.P 5½ f 1:07⅕ft 22-5 111 8 12 $7^{8½}$ $4^{9½}$ D Frog'tte 12 OldTop 102,Sizzle 103,Taudlane 110½
98777 F.G 1 1-16 1:49⅘hy 6½ 102 6 7 $8^{8½}$ 8^{21} W Garner 9 Villager 105,Firet'ma 113,F'rRowena 108

MISS JENNIE, br. f, 4 94 By Tea Caddy—High Stakes, by Fair Play.
(Trainer, J. Everman. Owner, F. D. Foster). Breeder, F. D. Foster.
02079 Aur 1 1-16 1:46⅗ft 9 99 3 1 $4^{3½}$ $4^{8¾}$ P Cogan 5 Statler 105, Balboa 115, Smiling Gus 110
01904 Aur 5½ f 1:06⅗ft 33-10 98 2 2 $6^{3¼}$ $6^{5¾}$ V Wallis 8 S'tMissLizzie 104,Pegasus 115,Statler 107
01656 Col 1-70 1:48⅘ft 17-10 104 1 2 1^1 1^3 P Cogan 6 Bruneth 109, SixPence 105, Ombrage 115
01561 Col 1 1-16 1:49⅕ft 5 101 1 1 1½ 2^n P Cogan 6 Treasurer 107½,GrassMaid 109,Bruneth 110
01443 Col 1-70 1:47 ft 37-10 99 3 2 3^2 3^5 V Wallis 5 Bruneth 108,Treas'r 103,R.andReady 110
01292 Col 5½ f 1:08⅗ft 12 98 5 4 $2^{1½}$ 2½ M B'drick 8 Finday 108,TomP. 108½,HoleCard 111
01211 Col 3-4 1:15⅘ft 16 102½ 2 6 $6^{2½}$ 6^8 J Ponce 8 BulletProof 108,CoralReef 115,TomP.107
01073 Lex fc 1:10 ft 105 109 5 3 $4^{7½}$ 6^{15} W Pool 7 Teak 100,Lit.Visitor 113,Rothermel 115
94913 Aur 5½ f 1:12⅗hy 27-10 109 Pulled up. H Garner 7 Annie Lyle 112,Lubeck 115,BodyGuard 115

RUMBLING, ch. f, 4 107 By Thunderer—Purling, by Peter Pan.
(Trainer, D. Womeldorff. Owner, T. H. Bernhardt). Breeder, H. P. Whitney.
02161 Aur 3-4 1:13 ft 6 103 6 1 1½ 1^2 H Hutton 8 AgnesCall 103,PureDee 108,BodyGuard 108
01951 Aur 3-4 1:14⅘gd 5½ 104 2 4^1 W Bog'ski 9 MaxBrick 114,Maclean 107,J'kAl'x'd'r 100
01766 Aur 5½ f 1:07⅘ft 17 113 6 5 3½ 3^2 W Bog'ski 11 J'kAl'x'd'r 101,Finday 102,Thund'r'g 113
01199 Lex fc 1:10 ft 18 111 9 9 9^{17} 9^{20} J H Burke 9 Rodrigo 101,PureDee 112,Sus'nRebecca 98
98775 F.G 3-4 1:15⅗hy 5 111 10 6 $6^{2¼}$ $4^{1½}$ D Hurn 12 BallGee 109,Lawless 104,Seth'sAlibi 110
98687 F.G 3-4 1:13⅗ft 5 100 9 5 5^4 2^2 F Lee 10 L.Visitor 110,Fl'nceMills 100,MyB.Girl 90
98603 F.G 3-4 1:13⅘ft 37f 110½ 9 4 5^3 4^2 D Hurn 11 B'y'sToney 110,BallGee 109,Pet'bocker 107
98218 F.G 3-4 1:18⅕hy 6½ 112 10 7 7^7 6^8 D McA'ffe 10 M'yKink'd 101,Pettib'er 96,ThreeS'ty 100
97946 J.P 5½ f 1:07⅗ft 14-5 109 10 10 10^{16} 10^{16} F Marmile 10 FlagL'ten't 108,B'ke'sBoy 96,W'lfin'r 120

DEEP THOUGHT, br. g, 5 105 By Transvaal—Footstool, by Chilton.
(Trainer, H. M. Mason. Owner, H. M. Mason). Breeder, Morris & Walden.
01951 Aur 3-4 1:14⅘gd 15 112 6 $6^{2½}$ H Taylor 9 M.Brick 114, Maclean 107, J'kAlex'der 100
01835 Aur 5½ f 1:08⅗hy 33-10 111 8 4 2^1 $2^{1½}$ R Creese 10 Sanola 112, Tom P., 109, Helen T. 99
00852 Tij 1 1:38⅕ft 3½ 93 8 3 $3^{2½}$ $3^{2¼}$ J Sylvia 8 J.Fairman 83, Dr.Clark 95, Capistrano 100
00759 Tij 1-70 1:42⅘ft 9-10 110 3 1 1^3 1^4 J Sylvia 5 Melachrino 110, Cey.Prince 98, Pathan 102
00634 Tij 1-70 1:44⅘sy 3-5 106 3 1 1^2 2^h J Sylvia 6 Gr'tLuck 100, Pathan 106, Melachrino 103
00527 Tij 5½ f 1:05⅗ft 23 97 2 5 3^4 2^n J Sylvia 8 This'w'd 104, B.Keaton 107, G.Th'cher 116

CHINK, br. c, 4 105 By Wrack—Star Lady, by Star Shoot.
(Trainer, W. J. Howard. Owner, W. J. Howard). Breeder, A. B. Hancock.
02121 Aur 3-4 1:12⅘ft 13 111 9 8 $8^{5½}$ $9^{4¾}$ J Dom'ick 10 Pegasus 115, Sanla 117, Max Brick 114
00905 HdG 5½ f 1:07⅘ft 4½ 113 5 5 $6^{7¼}$ $5^{1½}$ V Stott 11 Gymkhana 105,L'dieB'k 115,L'yGl's'n 105
00585 Bow 5½ f 1:07⅘hy 31 106½ 4 4 4^{12} 4^{15} P Groos 4 Noah 126,StormKing 116,Cudgeller 112
94335 Haw 1 1:37⅕ft 4 107 2 2 $3^{3¼}$ $5^{6½}$ J H Burke 7 Hopeless 118,Hourmore 114,Cher'eLee 112
94002 Haw 1-70 1:41⅕ft 10 103 2 1 2½ $2^{1½}$ L Pichon 5 Hopeless 112,MaxBrick 104,Georgie 113
93687 Haw 1 1:38 ft 13-5 104 1 1 2^1 $2^{1½}$ L Schaefer 6 Superfrank 110,Ragtime 104,KittyPat 104
93288 Haw 1-70 1:45⅗hy 4 109 2 1 1^3 1^{10} J H Burke 3 Capistrano 101,JubalEarly 112
93012 Haw 3-4 1:13 ft 12 102 4 6 $5^{3¾}$ 4^6 J Jones 5 Postillion 102,Gibbons 124,OhSusanna 107

BROWNIE SMILE, b. g, 4 102 By J. H. Houghton—Smiling Mag, by Smile.
(Trainer, V. Cloud. Owner, Oklahoma Stable). Breeder, J. A. Blackwell.
02120 Aur 1 1-16 1:45⅗ft 20 117 1 5 5^5 $5^{7¾}$ H Zander 5 CrossBow 96, Cartoon 101, Sir Leonid 111
01952 Aur 1-70 1:46⅗gd 33-5 100 2 6 7^5 $6^{6½}$ R Creese 9 Cartoon 100, Cross Bow 95, Cogwheel 99½
01767 Aur 1 1:42 ft 24 104 2 7 $7^{7¼}$ $4^{2¼}$ H Zander 8 George deMar 112,CrossBow 95,J.J'w'l 104
01348 Akn 6½ f 1:22 gd 21-5 114 1 3 3^2 2¾ F Booker 6 L'gPoint 114,R'al'sRoyal 114,Apology 109
01218 Akn 6½ f 1:25 hy 13-5 104 7 6 $3^{1¼}$ 1^n C Ralls 7 LongPoint 120,M.Morning 111,WildBill 103
01019 Akn 1 1:48⅕sl 47-10 102 4 1 2^h 2^{nk} J Dolin 6 Arragosa 100,L'gPoint 119,M.Morning 110
00977 Akn 5½ f 1:07⅗ft 14 108 6 6 $3^{2¼}$ 2^2 F Ep'rson 6 Caligula 115,Boosting 103,Jaunebar 112

COGWHEEL, b. g, 3 97 By Spanish Prince II.—Maezie, by Caughnawaga.
(Trainer, A. L. Austin. Owner, Mrs. E. Wayland). Breeder, J. E. Madden
02120 Aur 1 1-16 1:45⅗ft 2½ 104 4 3 4^3 $4^{5¼}$ C E Allen 5 Cross Bow 96, Cartoon 101, Sir Leonid 117
01952 Aur 1-70 1:46⅗gd 7½ 99½ 1 3 5^2 3^5 V Wallis 9 Cartoon 100,CrossBow 95,GeorgeDeMar 118
01836 Aur 1 1-16 1:51⅗hy 8 104 3 4 $4^{3¼}$ $3^{5¼}$ V Wallis 5 G'geDeMar 115,Duckweed 105,CrossBow 97
01498 Jam 1 1-16 1:46⅗ft 8 102 1 2 2^{nk} 2^1 S Hebert 7 BlueHill 115, Wampee 112, R'l'd'sReq. 111
01269 Jam 3-4 1:12 ft 60 115 4 6 $6^{9½}$ 6^{10} T Burns 6 Celidon 108,Claptrap 111,TurfLight 107
00004 J.P 1 1-8 1:51⅕ft 24 112 4 4 7^7 7^{12} C Lang 10 B'baggage 116,B.toBoot 112,Navigat'r 122
99914 J.P 1-70 1:44 ft 8½ 110 3 5 $4^{6½}$ 3^5 L Pichon 8 B't toBoot 110,SeaRocket 107,TeaBall 110
99582 J.P 1-70 1:43⅗ft 14 100 2 2 2^h 1^{nk} L Pichon 6 KingTut 111,BargainDay 106,Blah 94
99468 J.P 1 1-16 1:45⅗ft 5 92 3 5 4^7 4^9 D Dubois 5 Pandosto 100,DayTrap 112,EightSixty 108
99287 J.P 1-70 1:43⅕ft 19-5 104½ 1 4 $4^{1½}$ $4^{6½}$ J Heupel 7 PricklyHeat 106,Lombardo 106,HellCat 98
99162 J.P 1-70 1:48⅗sl 19-5 104 3 4 $4^{3¼}$ 2^6 J Heupel 5 TeaBall 107,Outlawed 107,Lombardo 107

FAENZA, b. g. 5 105 By McGee—Stolen Moments, by Kingston.
(Trainer, W. Wright. Owner, E. P. Summerfield). Breeder, C. W. Moore.
01401 Pim 1-70 1:45⅗ft 8½ 111 5 6 $5^{6½}$ $5^{5¾}$ P Walls 7 Brice 107,Peddler 102,St.John 103
00963 HdG 1-70 1:45⅘ft 11 107 2 3 $4^{3¾}$ $4^{2½}$ J Tam'aro 6 DustUp 93,Devonshire 106,Pixola 109
00767•HdG 1 1-8 1:56⅕ft 8-5 115 6 1 1^1 $1^{2½}$ J Tam'aro 6 Eager 103,King ofFortune 110,Sandrae 105
00614 Bow 1 1-16 1:52⅗m 2½ 112 6 2 $2^{1½}$ 2^2 J Leyland 6 BlueHill 118,Villager 112,K.ofFortune 113
00408 Bow 1-70 1:51⅗hy 10 105 5 3 2^{nk} 1^1 J Leyland 8 BlueHill 110,Levoy 105,HarryCarroll 94½
97473 Bow 3-4 1:13⅗ft 11f 107 11 10 9^{10} 8^{10} F Weiner 13 CareFree 119,Am.Patriae 119,C.Cahill 105
95922 HdG 1-70 1:47⅗sl 6½ 100 4 4 $6^{4½}$ $6^{9½}$ G Hudgins 7 Martingale 106,Levoy 111,GoldRock 112
95739 HdG 3-4 1:15 ft 13 107 8 5 $5^{2½}$ 3^2 T Finn 10 Flax 115,BerniceHarrar 103,Revolt 104
95563 HdG 1-70 1:47⅕ft 7 109 2 3 $3^{1½}$ 3½ L Morris 6 Byron 111,R.Duck 105,E.Pendleton 102

COUNSELLOR CONNOLLY, ch. c. 3 (M) 90 By Manager Waite—Leto, by Uncle.
(Trainer, M. J. Beauchamp. Owner, A. Pelleteri). Breeder, W. Kindle.
02078 Aur 5½ f 1:06⅗ft 9 108 3 6 $5^{4½}$ $5^{4¾}$ J Dom'ick 8 H'yB'day 103½,StarDust 102,H'yS'm'n 109
01766 Aur 5½ f 1:07⅘ft 27 104 7 9 $7^{2¾}$ $8^{5¾}$ A Pickens 11 J'kAlex'd'r 101,Finday 102,Rumbling 113
01243 Lex fc 1:13⅗hy 22 107 4 6 $3^{1½}$ 2^5 D Frog'tte 7 Ch'p deMars 110,Lingette 105,Mas'lon 110
01134 Lex fc 1:10⅗sl 29 110 1 3 3^5 3^{10} D Frog'tte 12 Pr'ceCharles 110,FairyLore 111,P'boo 105
98918 F.G 3-4 1:14⅘ft 19 116 2 6 $6^{4½}$ $6^{3½}$ E Legere 12 Palmist 116,Greystone 116,Leighton 116
98573 F.G 3-4 1:15 gd 16f 116 10 9 7^7 6^{13} J Dawson 12 SeventhSon 116,Cliff 111,Glance 116
98412 F.G 3-4 1:14 gd 128 110 8 9 $9^{7¼}$ 10^{10} J Dawson 11 Loenbardo 105,Gol'nMac 111,McTinkle 111

6th Race

1 Mile and 70 Yards. 4-year-olds and upward. Claiming. (June 11, 1925—1:44⅕—6—111.)

Index Crs. Dis.Time Tr. Odds Wt.St. ¾ Str.Fin. Jockey Started Order of Finish

MASQUERADO, blk. g. 7 99 By Sea Sick—Masquerade, by Maintenon.
(Trainer, H. B. Wolfe. Owner, Glencove Stable). Bred in France by Wickliffe Stud.
02018 Aur 1 1:43 ft 18 115 6 4 $8^{7¾}$ $8^{9¾}$ W Biggs 9 ElAstro 109,GreenHills 100,L'dyChoco 108
01872 Aur 1 1-16 1:49⅘ft 24 118 1 1 2^2 7^{15} W Biggs 8 B'l'tProof 106, Bro.Love 113, V.P'trick 115
01769 Aur 1-70 1:46⅗ft 72 115 5 7 $5^{3¼}$ $7^{6½}$ W Biggs 10 TickTock 110,M'g'tGaut 97,Gol'nSweep 102
01098 HdG 3-4 1:14 ft 37 110 5 15 $14^{9½}$ 13^{12} F Smith 15 Scorcher 112,Donges 109,SweetInver 94
00904 HdG 3-4 1:16 ft 5½f 110 4 9 7^5 $6^{2¾}$ J Ch'lmers 13 Coonean 116,SisterSue 99½,Yami 91
97499 Bow 1 1-4 2:12 ft 38 110 5 4 $4^{8½}$ 6^{15} F Booker 10 Drumbeat 107,Do'nut 107,M.Cont'ry 100

SEA COURT, b. g. 8 100 By Sea King—Lady Hillington, by Garry Herrmann.
(Trainer, E. Foucon. Owner, Four Oaks Stock Farm Stable). Breeder, G. D. Widener.
02164 Aur 1 1-8 1:55⅗ft 12 103 6 2 2^2 $2^{1¼}$ J Smith 12 Mercutio 110,Fr'kGailor 113,D'yAdams 103
02123 Aur 1 1-16 1:48⅗ft 7f 110 9 5 $4^{2½}$ $3^{2½}$ D Smith 12 L'nSmoke 114,Invigor'r 111,Mis'riBoy 101
01838 Aur 1 1-8 1:59⅕hy 8½ 105 2 3 $4^{2½}$ 4^5 D Smith 8 Gunsight 110,M'tBunch 105,D'thyA'ms 112
01452 Akn 1 1-16 1:48⅗ft 9½ 104 5 4 4^3 $3^{1¼}$ D Smith 6 WeeT'dl'r 103,C'st'lF'd 103,C'l'lCarr 99
01383 Akn 1-70 1:44⅘ft 8½ 105 5 4 4^2 $4^{4½}$ D Smith 6 Shindy 106,Mar.Gaut 102,CrystalF'd 114
01219 Akn 1 1-16 1:53⅗hy 5 102 2 1 1^2 1^3 D Smith 7 WiseGuy 110,Grandson 105,SmartGuy 100
01061 Akn 1 1:47 gd 2½ 99 7 1 1^2 1^h D Smith 10 H.of theN'th 105,ArticleX.103,Purity 99

CITIZEN, ch. h, 8 113 By Voter—Spumante, by Polymelus.
(Trainer, L. H. Connor. Owner, Derby Stable). Bred in France by J. Sanford.
02122 Aur 1-70 1:46⅗ft 12 115 4 1 1^2 1½ E Gi'elloni 12 W.theWizard 113, Run.Fox 113, M.Gaut 97
02018 Aur 1 1:43 ft 15 118 5 5 $4^{4½}$ $6^{6¾}$ E Gia'lloni 9 ElAstro 109,GreenHills 100,L'dyChoco 108
95501 Aur 1 1:41 ft 8 110 4 6 6^{14} 7^{18} H Hay 7 Thor 110, Bad Luck 102, Bonfire 106
94573 Haw 1 1-16 1:46⅗ft 8 112 4 5 5^{13} 5^{18} E Petzoldt 5 Sakah 110, Belzoni 102, Ebb Tide 117
94095 Haw 3-4 1:13⅗ft 20 105 7 7 7^{11} 6^{15} L Pichon 7 GoldM'nt 112,IrhLace 101,An'eLyle 110
93628 Haw 1-70 1:44 ft 8 103 6 1 2½ 2^2 L Pichon 8 Fausto 113, Venus 108, Tea Tray 105
93151 Haw 1-70 1:46 ft 2 108 3 2 2^h 2^h A M'tens'n 12 Sq.M'M'st's 97,Pandosto 103,Tickler 108
92905 Haw 1 1-16 1:45⅘ft 20 106 7 9 $8^{9½}$ 3^{14} W Smith 9 Bosh 110, BootRing 103,BolivarB'nd 105

GUNSIGHT, b. g. 7 108 By Star Hawk—Orleans, by Prestige.
(Trainer, J. J. Duggan. Owner, C. B. Shafer). Breeder, A. K. Macomber.
01838 Aur 1 1-8 1:59⅕hy 17-5 110 4 1 1^2 $1^{1½}$ W Barr 8 M'tBunch 105,D'thyAdams 112,SeaC'rt 105
01769 Aur 1-70 1:46⅗ft 5½ 109 9 8 $9^{6½}$ 9^{11} G Young 10 TickTock 110,M'g'tGaut 97,Gol'nSweep 102
01410 Col 1-70 1:48⅗ft 17-5 109 6 4 4^2 3^1 G Young 6 SixPence 108,TisSeth 109,Ranock 105
01294 Col 1-70 1:49 ft 14-5 112 6 4 3^2 $3^{2½}$ G Young 7 RunningFox 112,Traproe 100,Belpre 115
01251 Col 1-70 1:50⅗sl 23-5 109 6 3 $3^{2½}$ $3^{3½}$ G Young 6 Omb'ge 105,Lure of theGold 105,B'n'h 111
01143 Col 1-70 1:52⅘hy 12-5 111 5 2 $1^{1½}$ 3^3 G Young 5 G'nySack 103,Run'gFox 110,B'kySue 97
01054 Col 1-70 1:49 ft 5 110 2 2 2^2 $3^{1¼}$ G Young 5 ElizabethK. 108,SixPence 105,Belpre 111
00473 Tij 1 1-16 1:47⅘ft 15 108 6 2 3½ $4^{1¾}$ T Hexham 7 DevilGirl 103,Sorline 112,SpearShot 113

CROSSWISE, b. g, 4 110 By Hourless—Crossways, by Octagon.
(Trainer, M. A. Nash. Owner, M. A. Nash). Breeder, Nursery Stud.
01954 Aur 1-20 1:46⅗sl 21-5f 108 5 3 $3^{2½}$ 2½ R Creese 11 Prodigal 95,Proceeds 103,Doro'yAdams 93
00197 Tam 1-70 1:52 hy 33-10 112 4 6 $5^{7½}$ 5^{14} R Fin'erty 7 C'yCarr 101,Alex'rM're 109,W.theWiz'd 113
99997 Tam 1 1-16 1:48 ft 11-5 110 3 2 2½ 1^1 S Hebert 7 Ramkin 107,FrankGailor 110,MyValet 105
99909 Tam 1 3-16 2:03⅗ft 19-10 109 2 2 2½ 3½ W An'rson 10 Repeater 107,Pilgrim 113,Ramkin 108
99801 Tam 1-70 1:47⅗ft 13-10 110 5 3 2^1 $1^{2½}$ W An'rson 11 Quota 103½,Dusk 109,Ticker 110
99612 Tam 1-70 1:45⅗ft 20 105 3 7 6^{11} 6^9 J Merimee 7 BolivarB'd 98,G.DeMar 112,Sp'hRose 107
99541 Tam 1 1-16 1:50 ft 8 116 5 4 $5^{3¾}$ 3^5 F Marmile 6 Sp'hRose 106,Firetoma 108,BolivarB'd 110
99147 Mia 1 1-8 1:54⅘ft 14-5 112 1 2 2½ 3^h R W'liams 9 Pilgrim 110,Delusive 105,Thor 112½

GUS R., ch. g. 4 108 By Omar Khayyam—Chemulpo, by Ben Strome.
(Trainer, W. M. Grant. Owner, W. M. Grant). Breeder, A. B. Hancock.
02164 Aur 1 1-8 1:55⅗ft 11 108 8 10 10^{12} 8^{10} W Crowell 12 Mercutio 110,SeaCourt 103,FrankGailor 113
01953 Aur 1 1:46 sl 23-10 116 7 3 2^2 2^1 J Dom'ick 9 FrankG'lor 118,Padlock 110,StarSw'per 106
01798 Aur 3-4 1:15 ft 9 115 1 1 1^2 1^h J D'minick 10 Cherebu 115, Settee 115, Illusionist 110
00912 Col 5½ f 1:10⅕ft 7 107 3 2 $2^{1½}$ 1¾ J Judy 6 Co'yTimes 110,C'chWhip 100,Expres've 107
00874 Col 1 1-8 1:57 ft 15 108 6 5 4^5 $4^{7½}$ C Samson 7 Spirea 109,Gen.Cadorna 110,Belario 100
00814 Col 5½ f 1:10⅗ft 6 113 10 8 $7^{6¼}$ 7^7 C Samson 10 RedWeed 103,BigSapp 111,Bl'kMask 113
00504½Mob 1-70 2:03⅘hy 5½ 114 4 4 4^9 4^{10} L M'omery 8 Cromwell 111,HarryB.109,MissAji 112½
00393 Mob 1-70 2:02⅕hy 20 109 2 2 3^7 3^{12} F Murphy 6 Babbling 107,MasterBlue 112,Padlock 117
00341 Mob 1-70 2:01 hy 5 114 4 5 5^7 $5^{9¼}$ C O'M'ney 6 Gen.Cad'na 106,Padlock 115,Richelieu 101

CAPTAIN ADAMS, ch. g, 6 100 By Escoba—Tardy, by Lord Esterling.
(Trainer, S. McNeill. Owner, S. McNeill). Breeder, J. H. Morris.
01906 Aur 1-70 1:47 ft 34 107 9 9 8^{18} 8^{15} J D'aldson10 Stevens 112, SisterJosella 102,SamL'ch 105
01768 Aur 1 1:16 1:49⅕ft 27 111 7 8 $7^{4¾}$ 7^{8} J Don'son 11 Ticker 111, Stevens 111, Gentry 100
99962 Hav 1-70 1:48⅘sl 6 102 4 4 2^{3} 2^{5} J D'aldson 5 LordVargrave 105,MillBoy 112,Avispa 102
99814 Hav 1 1-16 1:47⅖ft 5 103 3 6 5^{4} $4^{2½}$ J Don'son 7 T.Seth 107,M'tGaut 93,P'yL'ghton 100
99715 Hav 1-70 1:47⅕ft 1 110 2 5 $1^{1½}$ $1^{½}$ J Don'son 7 Suzuki 103,Kirkfield 108,BoyScout 94
99586 Hav 3-4 1:16⅗ft 15 110 7 7 $4^{1¾}$ $3^{2¾}$ J D'aldson 9 L'dVargrave 107,Hughie 111,RapidDay110
99063 Hav 1 1-8 1:54 ft 12 100 6 6 $6^{8½}$ $6^{9½}$ A D'aldson 6 Lanoil 103,P'lyLeighton 103,Brampton 108
88939 Akn 1-70 1:45⅗ft 13-5 103 6 6 $4^{½}$ 3^{3} A McD'ald 7 Mid'tSto's 103,GailFord 113,L'yL'ridge111
88822 Htn 1 1-4 2:08⅗ft 4 100 4 4 $4^{½}$ 3^{1} A McD'ald 6 N'tieMay 105,L'yL'ridge 103,GailFord 105

TENDER SETH, ch. g, 6 107 By Seth—Tender Bloom, by Sir Dixon.
(Trainer, R. McGarvey. Owner, Mrs. R. McGarvey). Breeder, B. A. Jones.
01284 Lex 1-70 1:45⅗gd41-10 108 2 6 $7^{4¾}$ 7^{14} L Pichon 10 Saar 113,ChulaVista 108,Thos.Piatt 113
01205 Lex 1 1-16 1:46 ft 22 103 1 2 5^{4} 7^{13} L Pichon 11 P.Bledsoe 92,TheLeopard 106,Bob.Shea 113
01131 Lex fc 1:12⅕sl 9½ 99 1 1 $7^{4¾}$ 6^{5} L Pichon 10 H'nCarter 99,BattleOn 109,IrishLace 104
00095 J.P 1 1-16 1:51⅘m 6½ 103 2 2 $3^{3½}$ 3^{5} W Garner 7 Charcoal 105,IslandFairy 88,Phenol 105
00034 J.P 1-70 1:47⅗m 6 105 4 2 2^{5} 2^{8} W Garner 10 BeckySue 86,BenHandly 93,Dustproof 107
99955 J.P 1 1-16 1:47⅖ft 2 107 1 1 2^{h} $2^{½}$ L Pichon 12 Huey 105,BenHandly 96,Medici 92
99772 J.P 1 1-16 1:47⅗ft 5 100 1 1 2^{1} 2^{4} L Pichon 12 Postman 108,Blos.House 101,Booster 101
99656 J.P 1 1-16 1:51⅖m 5 103 4 3 3^{9} $4^{8¾}$ L Pichon 9 P.McCann 110,B'kySue 85,MissClaire 109½
99521 J.P 1 1-16 1:47⅕ft 11-5 104 5 2 2^{h} $4^{4½}$ L Pichon 11 Alard 100,LorenaL.100,Barrister 95

ARRAGOSA, b. g, 6 108 By Argosy—Grey Flier, by Friary.
(Trainer, W. M. Cain. Owner, W. M. Cain). Bred in England by Lord Glanely.
02196 See today's chart.
02081 Aur 1-20 1:42⅗ft 13 105 5 2 $6^{2½}$ 7^{4} D Smith 11 TheSpa 108,R'lPrincess 100½,Sagamook 103
01767 Aur 1 1:42 ft 19 101 5 6 $8^{8¼}$ $8^{6¾}$ D Smith 8 G.DeMar 112,CrossBow 95,J'nyJewell 104
01019 Akn 1 1:48⅕sl 14 100 3 3 1^{h} 1^{nk} D Smith 6 B'nieSmile 102,L'gPoint 119,M.Morn'g 110
00880 Htn 1-70 1:54⅗m 6-5 112 4 2 2^{1} $1^{†5}$ O Mazoue 6 Lavinia 102, Air Mail 95, Dukedom 115
00656 Htn 1-70 1:53 hy 1-2 110 3 1 1^{2} 1^{2} D Smith 5 Lizzie N. 107, SeaCourt 98, Dustproof 102
00511 Htn 1-70 1:52⅕sl 9-10 106 1 1 1^{2} $1^{½}$ D Smith 5 Molinero 106, Lizzie N. 109, Ascot 121
00002 J.P 1 1-16 1:47 ft 2 107 6 4 3^{2} 3^{5} R Finn'rty12 Yorick 109, Charcoal 109, Richard V. 106
†Dead heat. Purse divided.

ILLINOIS KING, blk. g, 5 95 By Illinois Lad—Wenowah, by Jim Kelly.
(Trainer, J. G. Greeson. Own, J. G. Greeson). Breeder, J. G. Greeson.
02075 Aur 3-4 1:15 ft 6½ 108 7 5 $5^{5½}$ $5^{3¾}$ A Yerrat 10 St. Nicholas 108, Barberry 107, Ink 98
01900 Aur 5½ f 1:08 ft 71 112 5 3 $3^{3½}$ 3^{3} C Healy 10 Bath'deSeth 101,LafeM. 112,MyBiddy 107
96842 Ygn ab 5-8 1:02⅗m 7½ 105 3 10 $10^{25}10^{11}$ E Benham10 Ascot 110,LadyOxford 105,Serapis 113
96746 Ygn 5-8 1:03 hy 29 102 3 4 4^{4} 3^{2} M Skyrm 7 Get'Em 112,TheCoyote 107,Humble 112
96424 Ygn ab 5-8 :59 ft 36 109½ 7 7 $7^{8¾}$ $6^{7½}$ F W'stock 7 D'syC'ter 107,V'g'aMorse 110,A'tDeda 109
95649 Akn 5½ f 1:12⅗hy 17 102 5 Pulled up.P Cogan 8 Corenne 110,TheCoyote 111,Lass.White 102
95588 Akn 5½ f 1:09 ft 31 107 8 Fell. G Morrow 11 AuntDeda 107,Pomerene 109,Zoona 109

GRASS TREE, b. g, 7 107 By Short Grass—Cheer, by Plaudit.
(Trainer, C. Hagan. Owner, C. Hagan). Breeder, Short Grass Stud Farm.
97491 Bow 1 1-16 1:51⅗ft 36 103½ 3 7 $6^{9½}$ 5^{15} R Fisher 13 DernierSou 106,G'yGables 113,Fornovo 107
96848 Ygn 1 1-4 2:33⅕m 7 97 3 5 4^{9} 2^{2} E Benham 7 Zero 112,HenryS. 103,Cromwell 108
96799 Ygn 1-70 1:58⅘hy 4½ 108 1 4 $3^{3½}$ $3^{1¾}$ P Taulelle 7 Dantzic 104,Rich'dMur'y 108,L'sAdair 108
96622 Ygn 1-70 1:59⅖hy 4½ 113 1 5 3^{3} $3^{1½}$ W Varley 7 WiseGuy 112,Martharose 107,OldRose 107
96538 Ygn 6½ f 1:26⅕ft 13 114 3 8 8^{10} $7^{8¼}$ W Varley 8 Serbian 107,LadyColito 112,Tulane 112
96429 Ygn 1 1-16 1:55⅕ft 17-10 112 6 6 6^{11} $6^{8½}$ W Varley 6 Execution 104,YankeeBoy 107,C'mp's'r 112
96118 Akn 1-70 1:57⅖hy 3½ 113 5 5 $4^{4½}$ 2^{n} W Varley 6 Impalla 110,Tulane 112,Serbian 112

LADY CHOCO, ch. m. 5 105 By Atheling II.—Chocolate Lady, by Kitimat.
(Trainer, W. Short. Owner, C. W. Ross). Breeder, Nevada Stock Farm.
02018 Aur 1 1:43 ft 23-10 108 4 3 3^{3} $3^{½}$ D Smith 9 ElAstro 109,GreenHills 100,AmeliaS. 107
01834 Aur 3-4 1:17⅕hy 9½ 109 4 7 $8^{11}10^{13}$ C Ralls 10 MabelSeth 99, BulletProof 111, SilkSox 111
00227 Tam 1-70 1:49⅗sl 12-5 102 6 4 2^{1} $1^{1½}$ S Hebert 9 J'nFinn 109,W'mTellII.107,F'rBreak 107
00053 Tam 1-70 1:45⅖ft 37-10 102 2 2 2^{3} 2^{6} J Judy 7 Norseland 104,Lierre 96,LadyFinnell 104
99969 Tam 1 1-16 1:50 ft 29-10 101 3 2 $2^{¾}$ 2^{h} J Judy 8 W'r theWiz'd 112,Es'pol'te 108,Dusk 110
99873 Tam 1-70 1:49⅘gd 7 99 1 1 1^{8} $2^{2½}$ C Barnett 6 Cap.Donan 112,Cl'rView 107,F'rBreak 103

TICKER, br. g, 5 110 By Rock View—Clara Atkin, by Sain.
(Trainer, A. Jacobus. Owner, A. Jacobus). Breeder, A. B. Hancock.
01768 Aur 1 1:16 1:49⅕ft 9 111 9 6 $3^{½}$ 1^{3} R Creese 11 Stevens 111, Gentry 100, Try Again 112
00416 Tam 1-70 1:57⅗hy 10 109 4 3 5^{13} 5^{17} J Colen 7 Jibe 114,LadyFinnell 101,FrancesJane 90
00378 Tam 1 1-8 2:09 m 3½ 111 2 4 $4^{8½}$ 4^{21} C Allen 6 Br'nLeaf 94,Escarpolette 106,Fehrah 108
00226 Tam 1 1-8 1:58 sl 3½ 112 7 4 $4^{4¾}$ 4^{5} C Allen 7 NoraHayes 108,Futuro 112,L'yFinnell 93
00085 Tam 1 3-16 2:00⅖ft 16 106 7 6 $5^{7½}$ 5^{11} C Allen 7 Belzoni 107,Repeater 108,Ramkin 106
99801 Tam 1-70 1:47⅗ft 20 110 11 9 5^{5} 4^{5} C Allen 11 Crosswise 110,Quota 103½,Dusk 99
99765 Tam 1 1-8 1:55⅗gd 25 109 1 6 $6^{8½}$ 6^{15} C Allen 6 Ju'lEarly 106,Skivesdale 102,S.Falcon 106
99614 Tam 1 1-16 1:48⅗ft 9½ 107 8 7 $7^{9¾}$ 7^{10} C Allen 8 S'rFalcon 103,MusicMas'r 114,N.Br'ze 109

7th Race 1 1-16 Miles. 3-year-olds and upward. Claiming. (May 31, 1926—1:45⅗—3—101.)

Index Crs. Dis.Time Tr. Odds Wt.St. ¾ Str.Fin. Jockey Started Order of Finish

SAGAMOOK, b. g. 8 108 By Charles Edward—Otsiketa, b Ornus.
(Trainer, T. Lucky. Owner, J. W. Goode). Breeder, G. M. Hendrie.
02081 Aur 1-20 1:42⅗ft 23-5f 103 10 7 $7^{2¾}$ $3^{1½}$ L Pichon 11 TheSpa 108,R'lPrincess 100½,Col'biaII. 101
96278 Aur 1 1-4 2:18⅕hy 1 109 5 2 1^{3} 1^{8} L Pichon 6 A'iversary 108,MyLorraine 104,Belario 107
95728 Aur 1 1-8 2:02⅕m 2 107 1 4 $3^{¾}$ $2^{½}$ A Pickens 5 Ticker 112,Halu 107,Proceeds 107
95287 Aur 1 1-16 1:48⅗gd 5½ 100½ 7 4 $2^{½}$ 1^{2} L Pichon 8 JustFine 97,ElCid 100,Belario 105
94916 Aur 1 1-8 2:06⅗hy 13 104 4 4 $4^{1¾}$ 2^{2} H Hay 7 Roxana 104,KentL.109,BelleAmie 112

PROCEEDS, blk. g. 6 103 By Martinet—Lady Esther, by Lord Esterling.
(Trainer, J. H. Connors. Owner, Derby Stable). Breeder, Williams Bros.
01954 Aur 1-20 1:46⅖sl 11 103 3 2 2^{1} 2^{h} D Smith 11 Prodigal 95,Crosswise 108,Dor'yAdams 93
01769 Aur 1-70 1:46⅗ft 5½ 105 2 2 $4^{2¼}$ 5^{6} R Creese 10 TickTock 110,M'g'tGaut 97,Gol'nSweep 102
95728 Aur 1 1-8 2:02⅕m 17-5 107 2 2 $4^{2¼}$ $4^{6½}$ L Pichon 5 Ticker 112,Sagamook 107,Halu 107
95342 Aur 1 1-16 1:46⅕ft 2 110 4 3 $3^{3½}$ $3^{6½}$ L Pichon 6 Pandosto 109,Mac O' Boy 105,Voog'ia 108
95288 Aur 1-70 1:46⅖gd 5 107 4 1 1^{2} $1^{½}$ L Pichon 8 G.Flyer 98,S'nyDucrow 104,Savoy 107
94612 Haw 1 1-8 1:53⅖ft 10 105 1 1 $2^{½}$ 4^{8} K H'gland 8 Rub.Rouge 112,Fausto 111,Sup.King 107

DEVIL GIRL, b. m. 5 108 By Spanish Prince II.—Little Devil, by Ogden.
(Trainer, J. Eckert. Owner, J. Eckert). Breeder, J. E. Madden.
01954 Aur 1-20 1:46⅖sl 45 108 11 4 $4^{3½}$ $5^{1¾}$ T Brown 11 Prodigal 95, Proceeds 103, Crosswise 108
00473 Tij 1 1-16 1:47⅘ft 7 103 3 5 1^{h} 1^{nk} G Philpot 7 Sorline 112,SpearShot 113,Gunsight 108
00372 Tij 1-70 1:44 ft 12-5 108 8 7 $6^{4½}$ $5^{5¼}$ R Creese 8 Sorline 111,Poppina 104,LolaMontez 93
00189 Tij 1-70 1:44⅖ft 11-5 107 4 2 1^{3} 1^{4} T Burns 6 Vilna 90,LakeChapala 100,Cytherea 98
99989 Tij 1-70 1:45⅖ft 3½ 106 2 2 $3^{½}$ 5^{6} T Burns 6 Pathan 112,Normana 99,LadyLeonid 99
99412 Tij 1-70 1:45 ft 4 101 2 1 $5^{2½}$ 5^{8} W Buck 7 Bro'lyLove 106,Lockedale 109,E.Combs 90

DARIUS, b. g, 4 108 By Wrack—Pyramid, by Hastings.
(Trainer, G. Pruett. Owner, G. Pruett). Breeder, A. B. Hancock.
02081 Aur 1-20 1:42⅗ft 47 103 8 9 $9^{4¾}$ 9^{6} O Clelland11 TheSpa 108,R'lPrincess 100½,Sagamook 103
01869 Aur 3-4 1:13⅗ft 169 108 8 10 $10^{6¾}10^{12}$ A Clell'nd11 TomP. 109, M'sR'sed'le 110, Gr'nBl'zes 101
00813 HdG 1 1-8 1:56⅘ft 21 112 4 5 6^{8} $6^{8½}$ D Frog'tte 7 D.of theVal'y 109,Rupee 112,Manifold 114
00482 Bow 1 1-8 2:00 ft 35 115 4 4 4^{2} 4^{3} V Wallis 6 W.-Barre 115,Modesta 113,VanP'rick 115
00408 Bow 1-70 1:51⅖hy 38 110 3 6 6^{13} 7^{12} V Wallis 8 Faenza 105,BlueHill 110,Levoy 105
99785 Tij 1 1:42 m 6 114 3 4 4^{9} $3^{6½}$ W Buck 6 K'gman 114,S.Pence 107,M.J.M'N'yJr. 103
99723 Tij 1-70 1:43⅕ft 5½ 111 2 3 3^{7} $5^{8¼}$ W Buck 7 Kingman 108,Freya 109,PrinceTiiTii 115
99499 Tij 3-4 1:12⅗ft 12 115 4 3 $5^{6½}$ $5^{6¾}$ H West 7 Sunnyland 116,Kingman 111,Adieu 105

AMELIA S., br. m. 6 95 By Sweep—Fascination, by Buck Massie.
(Trainer, A. Winters. Owner, A. A. Winters). Breeder, E. C. Christian.
02018 Aur 1 1:43 ft 26 107 9 7 $6^{4¾}$ $4^{2¼}$ T Brown 9 ElAstro 109,GreenHills 100,L'dyChoco 108
01765 Aur 3-4 1:14 ft 29 104 4 3 3^{1} 7^{10} P Brown 10 Fast Mail 118, Jaunebar 118, Income 106
00823 Htn fc 1:12 ft 24 107 9 9 $9^{7¼}$ $8^{9½}$ J Dolin 10 BarLight 106,Barberry 106,Widgeon 113
00716 Htn fc 1:17⅖hy 8 106 7 4 4^{4} $5^{8½}$ D Smith 7 B.Light 106,M.onS'h 108,C.T.W'gton 108½
99974 J.P 1 1-16 1:47⅕ft 55 101 7 9 $10^{18}10^{24}$ F Marmile10 Rodeo 108,Scoop 114,Chemiserie 111½
99549 J.P 1 1-16 1:48 ft 5 101 3 6 $6^{7½}$ 5^{10} G Johnson 8 Bl'kW'd 108,Run'gFox 106,TheL'p'rd 108
99199 J.P 1 1-16 1:48⅗gd 4 102 2 5 2^{4} 2^{2} L Pichon 12 St.Donard 107,RunningFox 107,Gayly 110
98807 F.G 1 1-16 1:49⅘gd 9½f 98 7 10 $9^{9½}$ 9^{14} C Barnett 12 Midinette 96,EbbTide 108,CaraMia 107

MABEL SETH, ch. f, 3 99 By Seth—Minnolette, by Mindora.
(Trainer, J. Winans. Owner Aldrich & Winans). Breeder, B. A. Jones.
01834 Aur 3-4 1:17⅕hy37-10 99 1 1 1^{4} 1^{3} L Pichon 10 BulletProof 111,SilkSox 111,GreekFriar 111
01143 Col 1-70 1:52⅘hy 33-5 106 4 5 5^{6} 5^{12} W Murphy 5 G'nySack 103,Run'gFox 110,Gunsight 111
00969 Col 5½ f 1:13⅕hy13-10 111 1 6 $5^{4¼}$ $4^{3¼}$ A Yerrat 7 Q.AnnaMarie 106,U'nville 110,B'ySue 101
00914 Col 5½ f 1:10⅗ft 9-5 107 1 Fell. A Yerrat 6 Q'nA.Marie 102,B'kySue 101,P.Brush 109
00655 Htn 5½ f 1:11⅕hy 8-5 96 1 2 1^{1} 1^{1} D Smith 7 Panorel 113,Verbena 108,DustFlower 110
00343 Tam 3-4 1:21⅗m 6 105 6 4 4^{5} 4^{10} D Tyler 7 P.WeidelII.105,Jibe 111,Curland 109
99944 Tam 3-4 1:15 ft 8 106 5 3 2^{h} $1^{1½}$ J Dillea 7 Runall 110,SlowTime 111,LouShank 107
99871 Tam 1-70 1:49 gd 19-5 102 3 2 2^{3} 5^{10} C Barnett 9 NineSixty 104,W.Point 103,N'ernMiss 104

SINCERE, b. f, 4 108 By Royal II.—Presentation, by Brutus.
(Trainer, M. S. Powell. Owner, J. Keller). Breeder, J. B. Respess.
01340 Col 1 1-16 1:48⅗ft 4½ 109 5 4 $5^{2½}$ $5^{4¼}$ J Johnson 5 Ombrage 111,Rockf'd 111,R.andR'dy 107
00943 Col 1 1-16 1:50 ft 12-5 110 3 1 1^{1} 1^{1} J Johnson 5 SixPence 112,Spirea 109½,FairBreak 107½
00063 J.P 1 1-16 1:50⅖m 9½ 109½ 5 6 7^{18} 7^{20} J Johnson 7 Fly'gSp'k 96,Outlawed 104,L'yAudrey 110
99691 J.P 1 3-16 2:05 m 11 102 6 5 3^{4} 3^{8} J Mann 6 Spandor 112,Foolscap 104,TickTock 105
99289 J.P 1 1-16 1:47⅖ft 6 104 8 4 1^{h} 1^{1} G Johnson12 Stoneage 106,Quivero 109,WalterE.109
99096 F.G 1 1-8 1:56⅖ft 41-10 104 6 4 $6^{7¾}$ 7^{10} W Garner 9 Futuro 101,TeaTray 101,Rama 106
99009 F.G 1 1-16 1:49 ft 9½ 100 3 6 $1^{1½}$ 1^{1} G Johnson 6 AnnieLyle 103,JoellaJ.101,Quotation 108
98924 F.G 1 3-16 2:02⅖ft 18 98 1 4 $4^{2½}$ $5^{4½}$ G Johnson 7 Ramkin 108,IrishPat 108,MarjorieC.105

NEREID, b. f. 3 97 By Sir Barton—Sous Marine, by Marcovil.
(Trainer, J. H. McCoole. Owner, J. H. McCoole). Breeder, S. Ross.
01954 Aur 1-20 1:46⅖sl 13 98½ 9 9 $9^{9¾}$ $8^{6¾}$ J Majestic11 Prodigal 95, Proceeds 103, Crosswise 108
01374 Col 3-4 1:15⅖ft 41-10 108 6 8 6^{6} $3^{3½}$ J Majestic 8 Unionville 110,BeckySue 101,Merry 109
00820 Col 1-70 1:49⅘ft 22-5 99 2 3 $3^{2½}$ $4^{2¼}$ J Majestic 6 W.theWiz'd 111,G'nySack 104,Vib'num 101
00339 Mob ab3-4 1:23⅘hy 8 113 4 5 4^{11} 4^{6} H Zander 6 Unlucky 116,ChickUp 121,MissMaggie 116
99432 J.P 1 1-16 1:48⅖ft 5½ 89 1 1 $1^{½}$ $1^{½}$ G Johnson11 Molinero 97,EbbTide 106,BeckySue 87
99095 F.G 1-70 1:48 ft 9 93 9 7 $10^{10}10^{10}$ P Fisher 12 Andry 90,WillWells 102,Leighton 85
98659 F.G 1-70 1:47 ft 22 90 1 4 $3^{3½}$ 4^{7} G Arnold 12 BlowHorn 92½,StreetLiz 96,Selective 104
98414 F.G 1-70 1:47⅕gd 26 90 9 9 9^{8} 9^{14} G Arnold 10 Torcher 109,Mrs.Moore 108,LadyLynn 102

Post Position and Workout Index——Aurora

Below will be found the index to the previous workouts of the horses entered in the various races at Aurora, together with their post positions Wednesday:

FIRST RACE—5 1-2 Furlongs.

PP.	Ind.	Horse.	PP.	Ind.	Horse.
1	101	Only Star	9	121	Busy Bee
2	134	Lady Allen	10		Tommy McCoomb
3	45	Gilmore	11	111	Smoky Day
4	131	Jagger	12	138	Ninon
5	131	Grace Johnston	13	67	Zucca
6	73	The Law	14	140	Southern Melody
7	112	Norseman	15	54	First Edition
8	134	Volley			

SECOND RACE—3-4 Mile.

1	124	Despair	7	139	Solomon's Kilts
2	133	Floy Lillie	8	105	McCrimmon
3	139	Maude Harvey	9	141	Illusionist
4	135	Black Deer	10	66	Chesterbrook
5	138	Miss Emmert	11	124	Karachi
6	141	Yoohoo			

THIRD RACE—3-4 Mile.

1	139	Alice Lang	7	33	Rocking
2		P. Bush	8	138	Bonnie Lizzie
3	133	Dust Flower	9	138	Flight
4		Dell Evans	10	141	Shindy
5	136	Polo Star	11	139	Pol Roger
6	140	Monarchist			

FOURTH RACE—5 1-2 Furlongs.

1	134	Red Heart	7	35	Monday Morning
2	124	Helen T.	8	141	Down Town
3	138	Maclean	9	141	Despard
4	138	Ball Gee	10		Pop Shot
5	137	Volt	11	111	Agnes Call
6	76	Tom P.			

FIFTH RACE—1 Mile.

1	136	The Spa	6	141	Cogwheel
2	106	C's'r Connolly	7	141	Chink
3	138	Rumbling	8	141	Miss Jennie
4	141	Faenza	9	141	Deep Thought
5	133	Brownie Smile			

SIXTH RACE—1 Mile and 70 Yards.

1	139	Tender Seth	8	134	Lady Choco
2	135	Arragosa	9	139	Ticker
3	134	Illinois King	10	134	Citizen
4		Grass Tree	11	141	Gunsight
5		Sea Court	12	141	Crosswise
6	105	Masquerado	13	113	Gus R.
7	133	Capt. Adams			

SEVENTH RACE—1 1-16 Miles.

1	141	Nereid	5	138	Mabel Seth
2	141	Proceeds	6	135	Sagamook
3		Darius	7		Devil Girl
4		Amelia S.	8	134	Sincere

Entries and Past Performances
FAIRMOUNT PARK
WEDNESDAY, JUNE 2

WEATHER CLOUDY; TRACK HEAVY.

The figures under the heading "Rec." in the entries below show the best time of each horse at the distance since January 1, 1925, no matter where it finished. In cases where record was made on other than a fast or good track, abbreviations show track conditions.

98087 IS FIRST INDEX OF 1926.
02186 IS FIRST INDEX OF JUNE

Racing starts at 2:00 p. m. Chicago time, 3:00).

⊗ Superior mud runner. × Good mud runner. ✻ Fair mud runner. (M) Maidens. * Apprentice allowance.

The following abbreviations are used to designate tracks at which time records shown in entries were made:

Akron	Akn	King Edward	K.E
Aqueduct	Aqu	Lagoon	Lag
Aurora	Aur	Latonia	Lat
Belmont Park	Bel	Laurel	Lrl
Blue Bonnets	B.B	Lexington	Lex
Blue Grass	B.G	Lex. Colored Fair	LF
Bowie	Bow	Long Branch	L.B
Brooklyn	Bkn	Maple Heights	M.H
Churchill Downs	C.D	Marlboro	Mar
Clarksburg	Cla	Miami	Mia
Columbus	Col	Mobile	Mob
Colwood Park	Clw	Mount Royal	M.R
Coney Island	C.I	Niagara Falls	N.F
Connaught Park	C.P	Orlando	Orl
Dade Park	D.P	Omaha	Oma
Delorimier Park	Del	Phoenix	Phx
Devonshire	Dev	Pimlico	Pim
Dorval	Dor	Raceland	Rac
Dufferin Park	Duf	Reno	Reo
Empire	Emp	Salt Lake	S.L
Erlanger	Erl	Saratoga	Sar
Fair Grounds	F.G	Tampa	Tam
Fairmount Park	F.P	Tanforan	Tan
Fort Erie	F.E	Thistledown	Tdn
Hamilton	Ham	Thorncliffe	Thf
Havre de Grace	HdG	Tijuana	Tij
Havana	Hav	Timonium	Ti
Hawthorne	Haw	Toledo	Tol
Huntington	Htn	United Hunts	U.H
Jamaica	Jam	Wheeling	Whe
Jefferson Park	J.P	Willows Park	W.P
Juarez	Jua	Windsor	Win
Kempton Park	K.P	Woodbine	Wdb
Kenilworth	Ken	Youngstown	Ygn

Fairmount Park (Mile Track).

First Race—3-4 Mile.

Purse $1,000. 3-year-olds and upward. Claiming.
(Track record: May 29, 1926—1:12⅗—4—126.)

Ind.	Horse&PostPos.	Wt.	Rec.	Today's A.	Wt.Han.
01416	*Lupine, 12 ...Bel	106	1:12⅘	4	101×725
00162	*False Face, 5..Tij	100	1:13⅕	4	106×720
98396³	Good Times, 7 ....Tij	112	1:12⅗	7	111×715
97418	Al Stebler, 4..F.P	112	1:17⅘m	6	111×710
00410	*Belle Fay, 10 Hav	98	1:14⅖	4	101×705
00834²	Princess Darrell, 1 ....Tij	109	1:13⅕	3	103..700
00453	*Air Castle, 9..Lat	101	1:13⅘	4	106..695
01283	*Triplett, 11 ..J.P	103½	1:16⅘	3	92..690
01681	Mamola (M), 3 ....C.D	105	1:17⅖	3	103..685
01543	Little Glory (M), 2 ....C.D	109	1:15⅖	3	108..680
01772	*Emancipation, 6 ....F.G	108½	1:15⅘	3	100×680
94236³	*Papoose (M), 8...			3	95..680

Second Race—5-8 Mile.

Purse $1,000. 2-year-olds. Maidens.
(Track record: Nov. 6, 1925—1:01⅕—2—102.)

02166²	CANDY LADY, 4 ....C.D	109	1:03⅕		113×725
02125³	Scholarship, 1 ...				116..715
01585	Foretop, 2 ...Pim	109½	1:04		116..710
00572	Shasta Negra, 5..				113..705
01683	Miles Prior, 6....				116..700
02125	Shasta Graney, 3.				116..695
	Wild Notes, 7....				113....?

Third Race—3-4 Mile.

Purse $1,000. 3-year-olds and upward. Claiming.
(Track record: May 29, 1926—1:12⅗—4—126.)

02165³	Kinsman, 12 Tdn	108	1:13⅘	6	111×725
02199	*Turner, 11 ..F.G	96	1:16	3	97×720
01242	*Neatness, 10			3	98×710
02199³	*Major Seth, 3....			3	103×710
99577	Boy From Home, 2 ....F.G	110	1:15⅗	7	111×705
00453²	*Curler, 5 .....C.I	109	1:15	3	103×700
99772	Roller, 8 .....Mia	105	1:14	4	111×695
01535	*Frankman, 9 Ham	112	1:14⅗	5	112×690
02165	Shasta Box, 1..Tij	103	1:14⅘	3	102×685
97198	*Delysia, 4 ....D.P	104	1:15⅗	5	101..685
99394	*Reward (M),6F.G	109	1:13⅕	4	101..685
01957	R. E. Clark, 7 ....F.G	105	1:14⅕	6	111×680

Fourth Race—3-4 Mile.

Purse $1,000. 3-year-olds and upward. Claiming.
(Track record: May 29, 1926—1:12⅗—4—126.)

01545	Captain Haney, 3 ....C.I	107	1:11⅗	5	108×725
00609	*Brother John, 4 ....Tij	106	1:12⅗	7	105×720
02124	*Rundark, 6 ..D.P	109	1:12⅗	4	108..715
02124	*Romp, 7 .....J.P	96	1:13	4	108×710
02202	Harry Carroll, 9 ....J.P	108	1:14⅘	3	104×705
02124²	*Post Mistress, 12 ....Haw	111	1:13⅕	3	94×700
(00827)	Slow Time, 11Tam	111	1:15⅗	3	100×695
00224	*North Breeze, 1 ....Mia	112	1:14⅕	5	107✻690
01283³	*Battle On, 2 .D.P	102	1:12⅘	4	108..685
02124	Flag Lieutenant, 5 ....J.P	114	1:13⅗	4	113×685
01584	Fore Lady, 8 Pim	104	1:14⅘	3	94..685
02124	*Mad Boy, 10 ..C.I	99	1:13⅘	4	103×685
02127	Col. Toka, 13.B.B	113½	1:14	3	104..685

Fifth Race—1 Mile.

Cahokia Park Purse.
Purse $1,200. 3-year-olds and upward.
Fillies and Mares. Claiming.
(Track record: Oct. 21, 1925—1:40⅗—4—114.)

02129	*Paula Shay, 2.Tij	95	1:39⅗	6	107×725
01772³	*Pretty Politician,8 ....M.H	106	1:39	5	107×720
(02167)	*Lee Adrin, 3.Haw	106	1:39	5	109×715
(00517)	Rachel Potter, 4.. ....Tij	104	1:41	5	109×710
02167²	Island Fairy, 7F.P	99	1:43⅕	3	96×705
02129	Street Liz, 5..Lat	96	1:47m	3	97×700
02124	Meddling Mattie, 6			5	107×695
02167	*Fiery Flight, 1J.P	106	1:40⅗	4	103×690

Sixth Race—5-8 Mile.

Purse $1,000. 2-year-olds. Claiming.
(Track record Nov. 6, 1925—1:01⅕—2—102.)

00342³	*Cora, 1				104×725
00029	Lan Mar (M), 3..				104..720
(00302)	*Shasta Rock, 2...				107..710
02166	Laurel (M), 4....				106..710
01663	*Makaweli, 5				102..705
	*Vennie Sue, 6.....				99....

Seventh Race—1 1-16 Miles.

Purse $1,100. 4-year-olds and upward. Claiming.
(Track record: Nov. 4, 1925—1:46⅘—4—109.)

01772	*Talequa, 4....Haw	102	1:46	4	105×725
02126	*Ramkin, 7 ....J.P	109	1:47⅕	8	105×720
02171	*Tea Tray, 6..Haw	96	1:47⅖	4	105×715
00782²	Firth of Tay, 1Tij	93	1:47⅗	4	110..710
01772	Elias O., 2...Haw	110	1:45⅗	7	110..705
00779	*June Fly, 3....Tij	89	1:47	9	100×700
02204	Lew Pope, 8..C.D	112	1:47⅗	6	110..695
02171	Anniversary, 5F.G	108	1:49⅖	9	110×695

1st Race 3-4 Mile. 3-year-olds and upward. Claiming. (May 29, 1926—1:12⅗—4—126.)

Index Crs. Dis.Time Tr. Odds Wt.St. ¾ Str.Fin. Jockey Started Order of Finish

LUPINE, ch. f, 4 101 By Archaic—Eleusinia, by Isidor.
(Trainer, J. H. Buscher. Owner, C. Graffagini). Breeder, Sanford Stud Farm.
01416 See today's chart.
01416 Akn 5½ f 1:06⅗ft 22-5 108 2 2 2^{2} 4^{5} P Groos 10 Vacat'nTime 102,P deOro 110,Brand's 108
00743 HdG 3-4 1:15 ft 31-10f 105 5 4 $6^{4¼}$ $7^{5¾}$ W Munden15 J'n'yCam'l 117,C'n'r'ct 116,M'C'm'n 112
00031 J.P 3-4 1:16 m 7 110 8 5 7^{9} 8^{14} W Garner 8 P.deOro 115,St.Donard 115,G'nLynn 104
99768 J.P 5½ f 1:07⅗ft 11 111 1 2 $3^{¼}$ $3^{4¼}$ P Groos 8 RoyalPrin's 103,P.deOro 106,Cornfl'er 105
99545 J.P 3-4 1:12⅖ft 18 109 3 4 $9^{9¼}10^{16}$ A Lacaste 11 E.R'kenb'er 109½,M.Mattie 109,D.Gl'n 109
99320 J.P 5½ f 1:06⅕ft 19-10 108 2 1 $1^{1½}$ 1^{n} G Johnson12 HoleCard 109,Reward 104,Kingsclere 114
98948 F.G 3-4 1:14⅗ft 6 102 1 1 $1^{½}$ $1^{½}$ G Johnson 7 GoldenLynn 102,Remnant 102,Queer 102
98630 F.G 3-4 1:14⅗ft 22-5 104 2 1 1^{2} 1^{n} G Johnson12 Sizzle 104,WildH'ther 117,B.F'mH'me 110
98175 F.G 3-4 1:19⅘hy13-10 101 3 1 $2^{½}$ $5^{4½}$ W Garner 11 Ombrage 111,MoveonSeth 110,B'aVista 99

FALSE FACE, br. g, 4 106 By Sweep—Masque, by Disguise.
(Trainer, W. Sims. Owner, Pueblo Stable). Breeder, G. A. Cochran.
00162 Tam 3-4 1:16⅗sy31-10 110 5 6 6^{12} 6^{21} D Tyler 6 Deadfall 105,Star ofEve 105,LadyBoss 115
98949 F.G 3-4 1:15⅗ft 10 112 5 4 $7^{5¾}$ 7^{12} W Harvey 7 Lubeck 112,Eager 115,Porto deOro 117
98459 F.G 3-4 1:14⅗gd 8 111 1 2 5^{6} 6^{13} E Legere 10 Flighty 108,HuonPine 108,L'dB'm'ell.115
98411 F.G 3-4 1:15 gd27-10 109 6 6 9^{4} $9^{7¼}$ L Pichon 9 Catesby 109,Babbling 109,Yoohoo 113
97711 J.P 3-4 1:13⅗ft 8 116 6 3 6^{3} $6^{9½}$ D Tyler 8 Geo.Groom 111,Talequa 109,Yoohoo 102
97657 J.P 3-4 1:14⅕ft 7-5 107 5 1 1^{2} 1^{1} D Tyler 11 Gad 102,Geo.Groom 110,Rodeo 100
97579 J.P 3-4 1:13 ft 6 107 1 1 $1^{½}$ $3^{2½}$ D Tyler 8 FireBoy 110,Ch'terbr'k 110,Mr.Bilt'e 107

GOOD TIMES, b. g, 7 111 By Theo. Cook—Bounty, by Celt.
(Trainer, E. T. Colton. Owner, E. T. Colton). Breeder, L. Garth.
98398 Tij 3-4 1:12⅘ft 4-5 116 4 1 1^{1} 3^{4} M Edw'ds 9 Tailteann 109,ElRoble 103,Norfield 116
98301 Tij 3-4 1:13⅘ft 17-10 120 5 1 $3^{½}$ 3^{3} P Mar'nez 8 Coffield 109,Quanah 106,Picnic 115
98257 Tij 3-4 1:12⅗ft 7-10 115 1 1 $1^{1½}$ 1^{1} V Wallis 8 DoctorK.112,Picnic 115,Parnell 112
98130 Tij 4½ f :54⅕sl 3-5 116 2 1 1^{2} 1^{5} V Wallis 8 Ege 103,LittleShasta 110,A.Lester 112
97934 Tij 3-4 1:12 ft 11-10 112 4 2 $2^{½}$ $2^{1½}$ W Munden 9 JuneGrass 120,Picnic 115,Rotarian 115

AL STEBLER, b. g, 6 111 By Golden Maxim—Lily Mac, by Plaudit.
(Trainer, C. R. Anderson. Owner, C. C. Wright). Breeder, T. M. Murphy.
97418 Lex 1 1-8 2:00⅘hy29-10 110 4 2 3^{1} 4^{6} S Steele 8 B.Proof 115,Resonance 97,Col.Wagner 104
97388 Lex F.C 1:15⅗hy 5 110 1 4 3^{6} $3^{6½}$ L Geving 10 Atossa 105,DownTown 104,JuneDay 101
97366 Lex 1 1-16 1:54⅘hy 8-5 108 1 4 3^{3} 3^{1} L Geving 10 Pr'gTom 108,C.Wagner 102,C.d'Oeuvre 109
97338 Lex 1 1-16 1:47⅖ft 11 106 3 4 $4^{5½}$ 5^{8} L Geving 6 B'fulAddie 103,R.Prince's 104,C.Wagner 95
97267 F.P 1-70 1:45⅗ft 7 107 3 3 5^{8} $4^{2¼}$ R Bludau 8 HollyBoy 110,Reap 110,Belario 105
97118 F.P 1 1-16 1:47⅘ft 27 107 2 2 2^{3} 3^{2} R Bludau 12 BillyStar 112,SuperKing 108,Fr'kman 105
97024 F.P 5½ f 1:07⅖ft 10f 105 12 8 $9^{4¾}11^{11}$ R Bludau 12 Ch'terb'k 112,M'sRosedale 104,MyValet 105
96822 F.P 3-4 1:17⅘m 7 113 1 1 1^{2} 1^{3} R Bludau 7 Rajah 118,Mulciber 113,Settee 113

BELLE FAY, br. f, 4 101 By Fayette—Belphoebe, by Orsini.
(Trainer, E. McCuan. Owner, E. McCuan). Breeder, R. P. Smith, Jr.
00410 Tam 5½ f 1:16 hy 7-10 105 7 4 5^{8} 4^{7} D Tyler 7 Bl'kAngel 104,MitziM'Gee 104,JoyP'de 96
00348 Tam 1-70 1:58 m 13-5 96 3 2 $4^{4½}$ 3^{4} R Finnerty 7 L'yFinnell 96,MilesS. 108½,BadLuck 104
00253 Tam 5½ f 1:13 hy 1-10f 104 12 8 $7^{5½}$ $3^{1¾}$ J McCoy 12 Br'nTrout 104,GalaNi't 109,AuntL'ra 98
00193 Tam 5½ f 1:12 hy 8½ 103 3 6 3^{1} 2^{nk} J McCoy 12 Voorflor 105,Br'nTrout 103,L'yFin'l 99
99761 Tam 5½ f 1:09⅖gd 20 107 8 8 $8^{6½}$ 9^{10} S Hebert 12 W'gThr'h 108,P'cheeB'le 110,B.A'g'l 100
99536 Tam 5½ f 1:10⅘ft 18 101 6 10 $9^{7¾}10^{8}$ R Che'har 12 Quota 107,Comedy 107,TheMissus 104
99420 Tam 5-8 1:08 hy 9 105 1 2 $3^{2¼}$ $3^{1¾}$ R Fin'erty 6 H.Pri't's 105,R'y'lDick 106,W'tPoint 105

PRINCESS DARRELL, ch. f. 3 103 By King's Prize—Darrell, by Son-in-Law.
(Trainer, R. B. Allen. Owner, R. B. Allen). Bred in England by Compton Stud
00834 Tij 5-8 1:00⅘ft 21-10 98 2 4 1^{2} 2^{n} R Jones 6 Lit.Shasta 98,B'th'deSeth 103 Q'nBess 111
00738 Tij 5-8 1:00⅘ft 10 106 4 3 $4^{2½}$ $6^{4¼}$ T Burns 8 Lavigne 109,SunnyMaid 102,FriendJoe 106
00663 Tij 3-4 1:15 m 5 97 1 1 $2^{½}$ 2^{3} D Neal 6 Cl'rmontJr.105,Fr'dJoe 107,SunnyMaid 97
00402 Tij 3-4 1:13 ft 2 96 4 7 $8^{5½}$ 8^{5} R Peternel 8 RobRoy 104,Coffield 114,Shas.Limited 106

AIR CASTLE, ch. g, 4 106 By Manager Waite—Vision, by Helmet.
(Trainer, J. Reed. Owner, Harned Bros.). Breeder, J. S. Wallace.
00453 Tam 1-70 2:01 hy 44 106 8 9 9^{34} 9^{50} R Fin'erty 9 Wrangler 107,Curler 99½,Halu 114
00226 Tam 1 1-8 1:58 sl 24 104 2 6 $6^{7¼}$ 6^{9} R Ch'tham 7 NoraHayes 108,Futuro 112,L'yFinnell 108
00167 Tam 1-70 1:50⅘sy 11 111 5 2 $3^{5½}$ 4^{9} R Ch'tham 8 Gentry 97,Son ofTromp 105,Purity 110
00083 Tam 1 1-16 1:47⅖ft 65 107 3 4 3^{3} $3^{5¾}$ R Ch'tham 8 PrinceK.111,Futuro 111½,Son ofTromp 107
00057 Tam 1 1-8 1:56 ft 9 102 5 3 4^{3} 4^{5} J Dillea 9 Pilgrim 112,Valor 101,LondonSmoke 108
99969 Tam 1 1-16 1:50 ft 15 110 4 5 $6^{3¼}$ $7^{4¾}$ R Ch'tham 8 W.theWiz'd 112,L.Choco 101,Es'pol'te 108
99949 Tam 1 1-16 1:48 ft 51 103 7 8 8^{12} 8^{13} R Ch'tham 8 NorthBreeze 112,Modesta 112,Futuro 111

TRIPLETT, ch. f. 3 92 By Peter Quince—Santa Susana, by Top Gallant.
(Trainer, A. Thomas. Owner, A. W. Young). Breeder, A. W. Young.
01283 Lex fc 1:10⅘gd 9 91 8 2 $6^{5½}$ $6^{9½}$ D Dubois 10 Keegan 110,MyDestiny 105,BattleOn 105
01165 Lex fc 1:10⅖ft 7 93 7 3 $3^{1½}$ $4^{1½}$ D Dubois 12 Valence 100,UpSheGoes 96,Why 107½
99743 J.P 3-4 1:15⅗sl 10 103½ 4 3 6^{3} $6^{7½}$ W Garner 10 TomP. 110,SilverSpur 106,DreamDaddy 98
99617 J.P 5½ f 1:07⅘sl 13 102½ 5 2 2^{5} $4^{7½}$ L Pichon 7 OrestesII. 104,Button 109,Huntsman 108½
86767 F.G 3-8 :36 gd 8-5 117 2 $2^{½}$ 3^{5} E Pool 11 Cap'nSeth 120,MajorSeth 120,Dr.D'dy 116
86660 F.G 3-8 :36⅗hy 9-5 115 1 $1^{1½}$ 1^{1} E Pool 9 M'thaRoos 115,Em'cipat'n 115,M.Moon 115

MAMOLA, b. f, 3 (M) 103 By Assagai—Magicaris, by Magic II.
(Trainer, F. Rusche. Owner, C. M. Rusche). Breeder, W. S. Kilmer.
01681 C.D 7-8 1:26 ft 12f 101½ 6 13 $13^{19}13^{34}$ J McCoy 15 Loyal Legion 100, Kajaba 100, Amir 109
01611 C.D 3-4 1:11 ft 5f 105 9 13 $12^{10}12^{20}$ D Neal 15 Peekaboo 108, Vivandiere 110, Barluna 107
97375 Lex fc 1:16⅗hy 36 110½ 11 12 $12^{15}12^{32}$ D Conn'ly12 MissHume 101,W'yw'd 101,Seagr've 104
94451 D.P 5½ f 1:07⅗ft 30 112 1 6 $6^{9¼}$ $6^{1½}$ H Elston 6 Gilm're 115,Murky 112,Sun'yDivid'd 112
94357 D.P 5-8 1:01⅗ft 45 113 4 5 $6^{5½}$ 7^{11} L Aron 9 Capt.Sam 116,B.M'm'ts 113,S.Divid'd 113
94027 D.P 5-8 1:01⅕ft 29 105 7 7 7^{9} 7^{16} L Aron 8 ApresMoi 96,Murky 106,Fl'kAttack 99
93576 D.P 5-8 1:02 ft 75 103 3 8 8^{18} 8^{15} C G'neman 9 ChickUp 118,Vendell 108,MusicShop 110

LITTLE GLORY, ch. g. 3 (M) 108 By Paul Weidel—Bit o' Glory, by Black Toney.
(Trainer, M. Lowenstein. Owner, M. Lowenstein). Breeder, M. Lowenstein.
01543 C.D 3-4 1:13⅗ft 118f 100 9 10 11^{13} 10^{12} R Jones 11 DryMoon 111,Broomster 115,J.G.Denny 112
95127 Lat 5½ f 1:07⅘ft 65 104 7 9 10^{14} 10^{12} D Mergler12 Gayth'n 106,Br'nLeaf 109,Mrs.M're 98
95017 Lat 5½ f 1:12⅗hy 102 115 5 5 $5^{9½}$ 5^{14} D Mergler 9 Lib.Nat'l 115,LadyLynn 112,Anona 107
94007 C.I 5½ f 1:07 ft 9f 107 14 14 14^{12} 14^{20} N J B'rnes14 LordJulian 113,Estin 113,RoseMist 105

EMANCIPATION, br. f, 3 100 By McKinley—Freewill II., by Maintenon.
(Trainer, K. Pitt. Owner, K. Pitt). Breeder, E. Cebrian.
01772 C.D 1 1-16 1:47⅘ft 39 93 3 5 $9^{5½}$ 11^{17} S Steele 12 Eager 106,Resourcef'l 102,P'yP'tician 101
01583 C.D 1-70 1:46 ft 11f 92 2 1 $4^{2½}$ $5^{8½}$ S Steele 12 LadyLynn 93, Capt.Sam 102, Prodigal 107
00032 J.P 1 1-8 1:58⅗m 5½ 89 1 1 $4^{2½}$ $5^{4½}$ G Arnold 7 Huey 108,LittleAmmie 103,R'nningFox 116
99975 J.P 1-70 1:45⅗ft 8-5 85 2 1 1^{3} 1^{4} D Dubois 9 LorenaL. 104½,Wuhu 103,SanHedron 107
99742 J.P 1 1-16 1:52⅕sl 3 89 1 1 $1^{1½}$ 2^{1} O B'rassa 12 Phenol 104,Kumonin 108½,Yibra 101
99579 J.P 5½ f 1:07⅗ft 23 107 3 1 1^{h} $4^{2½}$ E Legere 12 TopLady 101Fly.Spark 109,F'thought 100

PAPOOSE, ch. f, 3 (M) 95 By Manager Waite—Wenonah, by Star Shoot.
(Trainer, S. Chenault. Owner, T. C. McDowell). Breeder, T. C. McDowell.
94238 B.G 4½ f :56⅗ft 5½ 108 3^{5} J Howard 4 Bunbury 109,P.Eugenia 109,Twig 108
93135 L.F 1-2 :48⅗ft 23 107 6^{16} J W'terf'ld 6 Lotus 112,AgnesAyres 112,U'cleBob 112

2nd Race 5-8 Mile. 2-year-olds. Maidens. (Nov. 6, 1925—1:01⅕—2—102.)

Index Crs. Dis.Time Tr. Odds Wt.St. ¾ Str.Fin. Jockey Started Order of Finish

CANDY LADY, b. f, 2 (M) 113 By Viceroy—Lady Scattercash II., by Santoi.
(Trainer, G. Walker. Owner, H. T. Archibald). Breeder, C. B. Shaffer.
02166 F.P 4½ f :58⅗m 18-5 115 3 1 1^{1} 2^{h} E Pool 8 J'n d'Albret 115,MissRelvue 115,Laurel 115
01876 C.D 5-8 1:01⅘ft 32 109 2 7 6^{11} 6^{12} E Pool 7 Krick 109, Eden 112, Aquitania 109

SCHOLARSHIP, ch. g, 2 (M) 116 By Manager Waite—College Girl, by The Manager.
(Trainer, S. Chenault. Owner, T. C. McDowell). Breeder, T. C. McDowell.
02125 F.P 4½ f :55 ft 52 116 3 4 4^{4} $3^{2½}$ J Howard 8 CandyLi't 113,GnomeSec'd 113,F'lFr'd 113

FORETOP, ch. g, 2 (M) 116 By Foreground—Charlotte C., by Dr. Leggo.
(Trainer, L. G. Bedwell. Owner, H. G. Bedwell). Breeder, H. G. Bedwell.
01585 Pim 5-8 1:01⅕ft 39 109½ 5 9 10^{10} 10^{13} W Crump 11 Over Lord 112, Sir Barley 104, Victrix 112
00931 HdG 4½ f :55⅗ft 44 108 11 10 9^{10} $9^{7½}$ W Smith 14 W'gTimes 100,Sp'gWater 112,Hath'y 105
00861 HdG 4½ f :55⅗ft 20 110 12 11 12^{15} 13^{15} J Callah'n13 PostHorn 110,Dexter 114,AmyA.107½

SHASTA NEGRA, blk. f, 2 (M) 113 By Solomon—Sand Bank, by Rock Sand.
(Trainer, W. A. Carter. Owner, Brown Shasta Stock Farm Stable).Breeder, H. D. Brown.
00572 Tij 4½ f :56 sy 3 115 2 3 $3^{3½}$ $4^{6½}$ H Elston 7 SergeantSeth 118,Palolo 115,Assault 115
99440 Tij 1-2 :48⅗ft 7½ 115 7 5 4^{4} 3^{3} H Elston 12 Whiz'gCl'd 118,LaCometa 115,DurieM.115
99018 Tij 3½ f :43⅘sy 5 111 4 $5^{1¾}$ $3^{2½}$ H Elston 8 B.Millman 115,LaCometa 111,M.R'h'ter 115
98758 Tij 3-8 :36⅗m 3 108 3 $3^{4½}$ 2^{5} H Elston 9 B'dMillman 111,J.Eliz'th 115,IreneSeth 108

MILES PRIOR, ch. g, 2 (M) 116 By Torloisk—Allspice, by Cicero.
(Trainer, J. Randolph. Owner, J, Randolph). Bred in England by Sir A. Black.
01683 C.D 4½ f :54⅗ft 119 110 10 10 9^{12} 9^{11} S Steele 10 Comrade 115, Khalifa 115, Sport Trail 115

SHASTA GRANEY, b. g, 2 (M) 116 By Harmonique—Charmeuse, by Mazagan.
(Trainer, W. A. Carter. Owner, Brown Shasta Stock Farm). Breeder, H. D. Brown.
02125 F.P 4½ f :55 ft 18-5 116 6 6 5^{6} 7^{14} H Elston 8 C'dyLi't 113,GnomeSe'd 116,Schol'ship 116

WILD NOTES, br. f, 2 (M) 113 By Luke McLuke—War Love, by Prince Palatine.
(Trainer, A. D. Steele. Owner, Keeneland Stable). Breeder, Mrs. F. K. Hertz.
First start.

3rd Race 3-4 Mile. 3-year-olds and upward. Claiming. (May 29, 1926—1:12⅗—4—126.)

Index Crs. Dis.Time Tr. Odds Wt.St. ¾ Str.Fin. Jockey Started Order of Finish

KINSMAN, b. g, 6 111 By Prince Hermis—Little Jane, by Canopus.
(Trainer, G. Peterson. Owner, J. Keegan). Breeder, G. L. Blackford.
02165 F.P 3-4 1:19 m 43-10 110 3 6 $3^{4½}$ $3^{5¼}$ E Pool 10 B'ke'sBoy 110,P'to deOro 111,L'rDoc'r 106
00485 Tam 3-4 1:25 sy 6½ 115 6 5 $5^{4½}$ 2^{h} J Colen 6 Atomin 106,W'gTh'gh 105,Rosamond 106
00375 Tam 3-4 1:23⅗m 9 110 6 4 $1^{½}$ $5^{8½}$ D Tyler 8 Atossa 105,Y'gApril 112,W.theWiz'd 118
00282 Tam 3-4 1:20 hy 23 109 4 5 5^{3} $7^{9½}$ M Caruso 8 Star ofEve 104,JohnFinn 110,Rajah 115
00222 Tam 3-4 1:15⅗sl 14 106 6 7 $6^{8½}$ $4^{8½}$ M Caruso 9 Galatia 106,McKenna 116,Atossa 111
99993 Tam 5½ f 1:07 ft 48 108 2 7 $8^{6½}$ 7^{10} F Diana 8 Rock'g 106,W'gThr'gh 103,Topango 109
99797 Tam 3-4 1:14⅘ft 4 111 6 7 $9^{6¾}$ $6^{2¾}$ J Dillea 11 Yoohoo 111,Keaolani 117,TheMissus 98

TURNER, br. g. 3 97 By Tchad—Kurna, by Out of Reach.
(Trainer, A. Goldblatt. Owner, O. A. Kintz). Breeder, L. B. Combs.
02199 F.P 3-4 1:17⅕ft 4 98 2 4 7^{6} 7^{10} F Mormile 7 Bryndear 104½,Cresceus 110,MajorSeth 106
01738 C.D 6½ f 1:21⅘ft 24 98 13 8 $9^{9½}$ $9^{7¾}$ R Fin'erty 13 Scampaway 103, Nimrod 113, Bootsie 93
00344 Tam 5½ f 1:14⅗m 14-5 103 6 3 3^{2} 1^{4} R Finnerty12 BlackAngel 102,Herbert 101,Fear 107
99681 Tam 5½ f 1:07⅘ft 6 107 7 10 $8^{7½}$ $6^{5¼}$ L Geving 10 LadyBoss 109,F'tBliss 120,Parm.Belle 104
99609 Tam 3-4 1:15⅕ft 7½ 106 9 8 9^{10} 9^{14} F Maguire11 Rocking 112,H.Conaway 107,R'lDick 106
99277 Tam 3-4 1:20⅗sl 43-10 109 1 3 2^{2} 3^{4} F Maguire 11 M'icMaster 115,C'lCarr 112,Fr'cesJane 96
99224 Tam 3-4 1:26⅘hy41-10 105 5 3 $2^{1½}$ 2^{2} F Maguire 7 PolRoger 115,Rocking 107,Viking 106

NEATNESS, b. f, 3 98 By McGee—Sweepings, by Sweep.
(Trainer, C. W. Moore. Owner, C. W. Moore). Breeder, Mrs. C. W. Moore.
01242 Lex 1-70 1:47 hy 11 99 2 5 $6^{6½}$ 6^{11} C Barnett 8 SeaDrift 102,Allaire 95,Oseda 95
01199 Lex fc 1:10 ft 33 93 4 7 $4^{5½}$ 4^{6} D Dubois 9 Rodrigo,101,PureDee 112,SusanRebecca 98
00996 Lex fc 1:10⅗gd 25f 103 1 2 $4^{5½}$ 4^{7} W Garner 11 Rodrigo 108,MallyJane 98,Broomster 108
97434 Lex fc 1:10⅘sl 33f 103 8 8 $7^{4¼}$ 8^{12} W Garner 12 Rosebec 108,Mal.B.Jr.113,D.Phan't'm108
97406 Lex fc 1:12⅘hy 21 112 6 6 $5^{6½}$ 5^{22} W Garner 8 G.Sport 115,Massillon 115,Indianapolis 112
97337 Lex fc 1:10⅗ft 45f 103 3 4 $8^{5¼}$ $7^{½}$ W Garner 12 Flor.Mills 107,Mal'mB.Jr.108,Wildw'd 109
96510 F.P 5-8 1:04⅗sy31-10 109 7 6 2^{2} 2^{n} J Howard 10 AuntLaura 108½,M.Moon 109,OnlyStar 107
96302 F.P 5½ f 1:09⅘sl 10 105 4 4 $3^{3½}$ $5^{4¼}$ L Aron 7 FastTime 112,Botch 105,Virginity 107½

MAJOR SETH, ch. g. 3 103 By Seth—Fledgling, by Peter Pan.
(Trainer, B. A. Jones. Owner, Jones Stock Farm Stable). Breeder, B. A. Jones.
02199 F.P 3-4 1:17⅕ft 3-5 106 5 2 $4^{1½}$ $3^{2½}$ O Laidley 7 Bryndear 104½, Cresceus 110, Garr 110
01155 Jua 5-8 1:00 ft 7-10 105 2 1 $1^{1½}$ 1^{2} O Laidley 6 Publisher 110,DoctorK. 109,Pollymara 109
00920 Jrz 5½ f 1:09 ft 4-5 105 1 1 1^{2} 1^{2} O Laidley 6 M'sPatton 111,Mrs.Pat 104,Fur.Bill 109
00887 Jrz 5-8 1:01⅗gd 1-2 104 1 1 $2^{½}$ $1^{1½}$ O Laidley 6 Balefull 111,Korbly 115,Slip'rySmile 117
00475 Tij 4½ f :54⅗ft 13-10 107 6 5 5^{3} $6^{4¼}$ R Creese 8 Hilarity 113,Agreement 119,Christina 105
00400 Tij 5-8 :59⅘ft 7-5 104 3 3 3^{1} $3^{1½}$ O Laidley 8 B'terKeaton 114,D'nEd'do 110,S'cyMiss 114

BOY FROM HOME, br. g. 7 111 By Helmet—May Bird, by Thrush.
(Trainer, T. J. Carroll. Owner, T. J. Carroll). Breeder, E. R. Bradley.
99577 Tam 1-70 1:47⅗ft 7 111 3 3 4^{9} 7^{17} W An'rson 9 Modesta 106½,ChulaVista 106,Norsel'd 96
99281 Tam 1-70 1:54 sl 3-2 116 1 2 $2^{½}$ $5^{5¼}$ W An'rson 7 Capt Sam 91,WhiteShep'dess 91,Jibe 109
99193 Tam 1-70 2:04 m 1 121 1 1 1^{2} 1^{3} W An'rson 6 WalterDant 107½,L.Finnell 100,A.Castle 114
99158 Tam 1-70 1:54⅘hy 7½ 111 1 1 $1^{1½}$ 1^{2} W An'rson 7 W.theWizard 114,Lardi 100,Cap.Donan 111
98865 F.G 1 1-16 1:49⅗ft 8 103 5 1 2^{h} 3^{2} G Johnson 12 Sweeptona 103,Yorick 101,Quivero 113
98630 F.G 3-4 1:14⅗ft 19 110 10 4 $4^{2½}$ 4^{4} G Cooper 12 Lupine 104,Sizzle 104,WildHeather 117
98408 F.G 1 1-16 1:50⅕sl 16 115 3 4 4^{6} 4^{12} G Ellis 9 CaraMia 94,Futuro 110,Andry 102

CURLER, b. g. 3 103 By Crimper—Linbrook, by Bowling Brook.
(Trainer, F. J. Stevens. Owner, A. L. Kirby). Breeder, W. Garth.
00153 Tam 1-70 2:01 hy37-10 99½ 4 3 3^{8} 2^{8} C Barnett 9 Wrangler 107,Halu 114,Alex'derMoore 107
00379 Tam 1 1:54⅖m 29-10 100 2 1 1^{2} 1^{h} C Barnett 8 Wrangler 109,Settee 111,Poison 100
00287 Tam 1-70 1:55 hy 13-5 108 4 4 $3^{1½}$ $3^{4½}$ J McCoy 8 Dr.Carl 109,RoseH. 100,MurielS. 100
00146 Tam 1-70 1:45 ft 19 109 4 1 1^{nk} $3^{½}$ J McCoy 9 Col'elCarr 109,N'thernMiss 104,Gentry 111
00027 Tam 1-70 1:45⅕ft 11 108 2 4 $4^{1¾}$ $4^{2½}$ A Abel 7 Seagrave 107,Maimonides 106,MurielS.92
99797 Tam 3-4 1:14⅘ft 14f 103 4 9 $8^{6½}$ $9^{5¾}$ J McCoy 11 Yoohoo 111,Keaolani 117,TheMissus 98
99609 Tam 3-4 1:15⅕ft 27 96 3 10 7^{7} 7^{7} R Finnerty11 Rocking 112,H.Conaway 107,R'lDick 106

ROLLER, ch. g. 4 111 By Sea King—Mary's Aunt, by Star Shoot.
(Trainer, A. Gaignard. Owner, C. A. Coyle). Breeder, J. S. Cosden.
99772 J.P 1 1-16 1:47⅗ft 7 102 2 2 4^{3} $5^{6¼}$ W Garner 12 Postman 108,T'rSeth 100,Blos'mHouse 101
99688 J.P 1 1-16 1:52⅘m 2 102 10 3 3^{5} $3^{6½}$ L Pichon 12 R.E.Cl'k 104,F'tyTwo 100,Nan'sF'tune 100
99396 J.P 1 1-16 1:47⅘ft 7 99 9 3 $6^{7½}$ 7^{16} G Johnson12 Barberry 104,TenderSeth 103,G'nySack 92
99086 F.G 1 1-16 1:50⅕ft 14 104 4 5 5^{7} $4^{2¾}$ F Lee 8 WalterE. 108,GoldTrap 106,Fairlight 106
99011 F.G 1 1-16 1:50⅘ft 13 106 3 9 $9^{6¾}$ 9^{13} D Frog'ttel2 MoonStar 101,TenderSeth 103,Barrister 90
95868 HdG 1 1-16 1:50⅗ft 13 99 3 2 2^{nk} $2^{½}$ J Stevens 6 D.andD'kes 109,Masq'do 109,Mar'tSt.L. 102
95626 HdG 1 1-16 1:50⅗ft 7 105 2 2 2^{2} $6^{6½}$ T Finn 12 Demijohn 110,PoorSport 107,Bramton 110

FRANKMAN, ch. g. 5 112 By Superman—Frank's Daughter, by Frank Gill.
(Trainer, J. Pevic. Owner, J. Pevic). Breeder, H. T. Oxnard.
01335 Lex 1 1-8 1:53 ft 27-10 109 6 4 7^{9} 8^{10} M Garner 9 LadyVon 97½,Audry 89,MayValet 104
01205 Lex 1 1-16 1:46 ft 13 112 2 8 7^{5} 6^{13} M Garner 11 P.Bledsoe 92,TheLeopard 106,Bob.Shea 113
00827 Htn fc 1:12 ft 10 103 6 6 $6^{3½}$ $3^{½}$ C E Allen 8 SlowTime 100,NewMoon 112,Dingo 105
00686 Htn fc 1:12⅗sl 5 105 6 6 $6^{4¾}$ $5^{5½}$ W Taylor 8 Apology 111,SlowTime 100,Torcher 111
00570 Htn 5½ f 1:09⅕gd 4 103 3 4 4^{2} $4^{1½}$ C E Allen 7 Bruneth 109,Quaver 103,Panorel 107
97460 Lex 1 1-8 1:54⅕ft 18-5 109 6 2 1^{h} 1^{1} D McA'ffe12 Scot'hChief 104,Time 109,Sis'rJosella 101

SHASTA BOX, b. g. 3 102 By Solomon—Chatterbox, by McGee.
(Trainer, W. A. Carter. Owner, Brown Shasta Stock Farm). Breeder, H. D. Brown.
02165 F.P 3-4 1:19 m 42 105 10 10 10^{22} 10^{26} H Elston 10 B'ke'sBoy 110,P'to deOro 111,Kinsman 110
99500 Tij 3-4 1:14⅗ft 14 103 5 2 $3^{1½}$ $3^{2¼}$ R Creese 8 GoldenRed 108,Brazos 108,MarseJohn 113
99267 Tij 1 1:42 ft 70 103 7 8 9^{12} 8^{11} H Elston 10 Adieu 102,BankJr.107,Flicker 105
99108 Tij 5-8 1:01⅗sy 18 113 7 5 $3^{½}$ 1^{h} H Elston 10 Ir'hBee 113,Gol'nMaiden 106,Shas.Sol 103
99022 Tij 5-8 1:02 sy 18 100 6 6 $6^{9½}$ 6^{13} J Gates 6 LaBelle 97,SlyFox 100,GoldenRed 97

DELYSIA, blk. m. 5 101 By Spur—Elysia, byVoter.
(Trainer, E. McCuan. Owner, E. McCuan). Breeder, J. Butler.
97198 F.P 1 1-16 1:49 ft 8 109 11 11 $8^{6½}$ 8^{11} L Neal 11 NewM'n 104,L.Pope 109,Son ofTr'p 103
97156 F.P 1 1-16 1:48 ft 3½ 104 1 5 $5^{5½}$ 5^{9} S Hebert 9 Neb'kaLad 102,H.Maxim 107,Dustp'f 107
96827 F.P 1 1-16 1:54 m 4½ 100 7 7 5^{6} 6^{13} F Mormile11 Arragosa 106,H'ryMaxim 108,F'tBoy 108
96685 F.P 1 1-16 1:50⅘sl 19-5 105 4 2 $2^{½}$ $2^{1½}$ J Dillea 6 MadBoy 101,Dustp'f 111,CrystalB'r 106

REWARD, ch. f, 4 (M) 101 By The Manager—Caution, by Planudes.
(Trainer, S. Chenault. Owner, T. C. McDowell). Breeder, T. C. McDowell.
99394 J.P 3-4 1:12⅗ft 8 86 4 5 $7^{5½}$ 7^{13} D Dubois 11 Muldoon 109,Gettysburg 106,JackBauer 115
99320 J.P 5½ f 1:06⅘ft 7½f 104 3 3 3^{2} $3^{½}$ H Thomas12 Lupine 108,HoleCard 109,Kingsclere 114
98921 F.G 3-4 1:14 ft 68f 108 3 10 $12^{5½}$ $12^{9¼}$ J Howard 12 B'y'sToney 114,Watts 119,T.RollCall 110
98859 F.G 3-4 1:13⅕ft 21-5f 105 5 2 $5^{1¼}$ $8^{6½}$ J Thomas 12 P'tibocker 108,Watts 116,K.ofFortune 111½
98687 F.G 3-4 1:13⅗ft 91 109 6 9 10^{11} 10^{17} J Howard 10 L.Visitor 110,Rumbl'g 100,Flor'ceMills 100

R. E. CLARK, b. g. 6 111 By Pataud—Dicker, by Ogden.
(Trainer, F. Stevens. Owner, S. W. Grant). Breeder, K. P. Shipp.
01957 C.D 7-8 1:27 ft 30 111 5 10 9^{10} $7^{4¾}$ N Burger 13 Nimrod 111,Omnia 97, Fred'kRaphael 101
01738 C.D 6½ f 1:21⅘ft 23 113 3 11 12^{11} $11^{8¼}$ N Burger 13 Scampaway 103, Nimrod 113, Bootsie 93
99688 J.P 1 1-16 1:52⅘m 8½ 104 4 1 1^{3} 1^{5} N Burger 12 FortyTwo 100,Roller 102,Nan'sFortune 100
99521 J.P 1 1-16 1:47⅕ft 81 109 6 7 10^{9} 10^{17} N Burger 11 Alard 100,LorenaL. 100,Barrister 95
98630 F.G 3-4 1:14⅗ft 56 114 4 10 $9^{7¾}$ 8^{11} N Burger 12 Lupine 104,Sizzle 104,WildHeather 117
95169 Aur 3-4 1:18⅗hy 12 109 6 7 7^{13} 7^{11} N Burger 7 J'db'ghAbbey 104,Herb'tus 109,Guv'nor 107
94004 Haw 1 1-16 1:48 ft 15 106 4 8 7^{9} $7^{8½}$ N Burger 9 Haman 94,Voogeria 107,Zealot 102
93016 Haw 1-70 1:45⅕ft 3½ 105 10 7 $9^{8¾}$ 8^{15} N Burger 11 Sincère 96,Savoy 103,SquireMcMasters 96

4th Race 3-4 Mile. 3-year-olds and upward. Claiming. (May 29, 1926—1:12⅗—4—126.)

Index Crs. Dis.Time Tr. Odds Wt.St. ¾ Str.Fin. Jockey Started Order of Finish

CAPTAIN HANEY, br. g. 5 108 By Rock View—Jane Straith, by Dalhousie.
(Trainer, F. A. Stevens. Owner, S. W. Grant). Breeder, A. B. Hancock.
01545 C.D 3-4 1:13⅕ft 100 111 10 10 10^{13} 8^{16} N Burger 11 MickeyFree 99, Muldoon 112, B.'sToney 116
99769 J.P 3-4 1:13 ft 162 106 9 9 8^{9} 8^{16} N Burger 10 BobCahill 111,Muldoon 110,Rondelle 106
99580 J.P 3-4 1:13⅕ft 59 111 7 7 $6^{6½}$ 6^{11} N Burger 7 SilverSpur 94,HoleC'd 105,JudgePryor 100
98859 F.G 3-4 1:13⅕ft 21-5f 110 11 9 $10^{4½}$ 10^{10} E Pool 12 Pettib'ker 108,Watts 116,K.ofFortune 111½
98775 F.G 3-4 1:15⅗hy 5 101 7 10 $8^{3¼}$ $8^{3¼}$ G Johnson 12 BallGee 109,Lawless 104,Seth'sAlibi 106
98407 F.G 1-70 1:47⅗sl 8½ 112 4 3 3^{2} $4^{2½}$ D Frog'tte 8 Eager 104,Reveillon 105,Wilkes-Barre 106
98328 F.G 1 1-8 1:54⅗gd 6½ 112 5 2 4^{6} 5^{14} L Pichon 7 KingTut 109,BolivarBond 110,Foolscap 107
98241 F.G 1 1-16 1:54⅕hy 7 103 4 3 3^{5} 3^{5} G Johnson 8 O.Current 110,J.S.Mosby 110½,Arabian 108

BROTHER JOHN, b. g. 7 105 By Peter Quince or Light Brigade—Bunchy, by Llangwm.
(Trainer, C. Irby. Owner, H. C. Keisel). Breeder, J. N. Camden.
00609 Tij ab 1 1:39⅗m 8-5 115 5 1 $5^{5½}$ 6^{10} C Yates 6 RobRoy 102,PoloStar 109,FriendJoe 90
00472 Tij 3-4 1:13 ft 7 113 2 1 4^{2} $5^{5½}$ C Yates 5 DryMoon 122,Sl'vecon'd 116,C.Roches'r 105
00368 Tij ab 1 1:34⅗ft 2 111 3 3 4^{6} $4^{6½}$ C Yates 4 RochelPot'r 105,Sp'hStar 98,Kingman 111
00278 Tij 1-70 1:43⅕ft 14 103 4 1 2^{h} 3^{1} C Yates 8 GreatL'k 98,K'gman 115,Coeur deLion 106
00049 Tij ab 1 1:36⅕ft 11-5 112 1 1 1^{2} 1^{3} O Yates 7 Parnell 106,SpearShot 113,Katinka 110

Daily Racing Form's
Past Performances Are the Best

DAILY RACING FORM is the only racing paper whose past performances show whether a horse has made up ground or lost ground between the stretch call and the finish. All of the others show only the distance behind the horse ahead in the stretch call. This, of course, is valueless. If a horse is four lengths behind the leader at the stretch call and only a length and a half behind at the finish, his ability to go a longer distance is indicated. This priceless information is available only in DAILY RACING FORM'S past performances.

This is one of the reason's why DAILY RACING FORM has been America's Turf Authority for more than thirty years.

RUNDARK, blk. c. 4 108 By Runnymede—Mena, by Puryear D.
(Trainer, E. McCuan. Owner, E. McCuan). Breeder, A. B. Spreckels.
02124 F.P 3-4 1:14⅕ft 10 113 2 8 8^{6} 7^{11} D Tyler 12 G'iteWare 113,L'yB'tiful 100,P'tMistr's 93
00195 Tam 3-4 1:17⅗hy 18-5 104 5 3 $5^{4½}$ 5^{15} J McCoy 5 Seth'sAlibi 111,Texas 92,OddSeth 100
00055 Tam 5½ f 1:06⅘ft 39-10 103 3 1 2^{nk} 3^{h} W Bog'ski 5 BallGee 102,Texas 90,TheRunt 104
99799 Tam 3-4 1:14 ft 19-10 108 2 3 3^{3} $3^{4½}$ J Dillea 6 AgnesCall 98,Geo.Groom 99,BallGee 102
99575 Tam 5½ f 1:08 ft 7-5 114 2 1 1^{2} 1^{2} J Dillea 6 Geo.Gr'm 113,Adolphus 108,SlowTime 92
99385 Tam 5½ f 1:09 ft 11-10 115 1 1 1^{5} 1^{10} J Dillea 6 NineSixty 102½,Froth 116,Deadfall 106
99351 Tam 3-4 1:15⅕ft 3 111 2 1 1^{2} 1^{2} J Dillea 8 D.'sInferno 105,MusicGirl 106,Ir.Lace 96

ROMP, ch. g. 4 108 By Sir John Johnson—A. M. J., by Boanergos.
(Trainer C. Koerner.. Owner, C. Koerner). Breeder, D. W. Scott.
02124 F.P 3-4 1:14⅕ft 14 111 4 7 7^{5} 8^{11} F Marmile12 G'iteWare 113,L'yB'tiful 100,P'tMistr's 93
00414 Tam 3-4 1:20⅘hy23-10 111 4 3 $3^{6½}$ $3^{5½}$ W Dellow 8 HotPepper 100,Bolton 105,M'sicMaster 111
99996 Tam 1 1:40 ft 1 112 5 1 2^{h} 5^{4} C Allen 6 J'lEarly 112,S'rFalcon 112,B'varBond 112
99872 Tam 3-4 1:16 gd 8-5 114 3 1 1^{3} $1^{1½}$ C Allen 7 Rasuli 105,FireUnder 102,BallGee 109
99683 Tam 3-4 1:13⅘ft 18-5 110 4 1 $1^{½}$ 1^{1} C Allen 8 Variation110,Alex.Moore 108,Curland 110
99512 Tam 3-4 1:16⅗ft 13 110 4 2 2^{2} $4^{2½}$ C Allen 9 Variation 106,N.Breeze 111,J'alEarly 116

HARRY CARROLL, ch. c. 3 104 By King Gorin—Marty Lou, by Marta Santa,
(Trainer, J. L. Burttschell. Owner, S. Louis). Breeder, W. Dondas.
02202 See today's chart.
01515 Pim 3-4 1:11 ft 23 108 2 3 4^{5} 7^{11} J Ch'lmers 7 GoldRock 112, Pr.ofPower 121,Lemnos 116
01276 Pim 1-70 1:46⅘ft 9½ 103 1 3 7^{10} 9^{12} W Munden 9 GreenBlazes 96,Modo 112,TrueBoy 111
01068 HdG 1-70 1:46 ft 23 108 10 9 10^{16} 10^{19} F Weiner 10 Tempest 100,ColumbiaII.101,Charleie 91
00906 HdG 1-70 1:45⅗ft 34 107 1 5 5^{21} 4^{21} F Weiner 13 St.John 105,Exchequer 110,Gr'nBlazes 118
00789 HdG 1-70 1:47⅕ft 5 105 5 2 $2^{1½}$ $4^{7½}$ W Harvey 6 TrueBoy 109,Exchequer 105,B'eyWells 88

POST MISTRESS, ch. f, 3 94 By Master Robert—Dispatch, by Blarney or Sweeper.
(Trainer, T. Lynn. Owner, E. K. Bryson). Breeder, J. L. Tarlton.
02124 F.P 3-4 1:14⅕ft 8½ 93 11 2 3^{2} $3^{6½}$ M M'G'igle12 G'iteWare 113,L'yB'tiful 100,M.Mattie 107
01369 Pim 3-4 1:13 ft 70 103 4 7 7^{13} 7^{14} M McG'gle 7 Thistlew'd 112,StormK'g 123,L'dieBuck 116
97946 J.P 5½ f 1:07⅗ft 10 101 1 3 6^{6} $6^{8¼}$ A M'tens'n10 FlagL'nant 108,B'ke'sBoy 96,W'lfin'r 120
97841 J.P 5½ f 1:09 sl 18-5 95 1 3 $2^{½}$ $4^{3¾}$ A M'tens'n 9 Rumbl'g 99,Nassau 106,M'ndayMorn'g 109
97636 J.P 3-4 1:12⅗ft 7 96 1 4 $6^{2¾}$ 4^{5} A M'tens'n10 J.G.Denny 116,Caligula 113,Nassau 108
97592 J.P 5½ f 1:06⅗ft 2½ 110 2 6 4^{3} $4^{4½}$ A M'tens'n 9 AileenP.104,TheBeau 107,Ritter 107
97505 J.P 5½ f 1:07⅗ft 4-5 109 1 4 $3^{½}$ 2^{h} A M'tens'n 6 SusanRebecca 103,Sutler 103,Lombardo 103

SLOW TIME, b. f, 3 100 By Eliminator—Larghetto, by Star Shoot.
(Trainer, E. E. Major. Owner, E. E. Major). Breeder, J. S. Cosden.
00827 Hun'gton FC 1:12 fast 6-5 100 3 4 3^{1} 1^{nk} L Saucier 8 New Moon, Frankman, Dingo
00686 Htn fc 1:12⅗sl 4-5 100 2 2 1^{1} $2^{½}$ C E Allen 8 Apology 111,Torcher 111,FloyLillie 111
00627 Htn 5-8 1:04⅘sl 16-5 103 7 4 $3^{½}$ 2^{nk} C E Allen 7 NewMoon 108,LafeM.112,JollyBoy 115
00284 Tam 3-4 1:18⅗hy 14 103½ 6 5 $5^{7½}$ 6^{11} S Hebert 7 TheRunt 110,Texas 105,Geo.Groom 110
00223 Tam 5½ f 1:08⅗sl 13 100 5 5 $4^{3½}$ 4^{3} S Hebert 6 Deadfall 97,Caligula 115,Variation 110
99944 Tam 3-4 1:15 ft 11-20 111 4 1 $3^{½}$ $3^{1¾}$ J H Burke 7 MabelSeth 106,Runall 110,LouShank 107
99798 Tam 5½ f 1:07⅗ft 19-10 107 4 2 2^{1} $2^{¾}$ J McCoy 8 Texas 104,H'neHackworth 109½,Runall 104

NORTH BREEZE, br. g. 5 107 By Burtonsville—Bracing Breeze, by Filigrane.
(Trainer, G. Peterson. Owner, J. R. Vereen). Breeder, J. M. Black.
00224 Tam 1 1-16 1:48⅗sl 17-5 103 4 6 6^{15} 6^{19} M Caruso 6 Sq'rson 107,BargainDay 102,FireBoy 93
00144 Tam 1 1-16 1:46⅘ft 12-5 109 3 3 $1^{½}$ 1^{2} M Caruso 9 Norsel'd 109,Anchester 97,Modesta 114
99949 Tam 1 1-16 1:48 ft 10 112 2 4 $4^{¾}$ $1^{1½}$ F Diana 8 MusicMaster 112,Modesta 112,Futuro 111
99910 Tam 1-70 1:47 ft 11-5 105 1 3 $1^{½}$ 1^{h} J Dillea 8 Batsman 105,M'deHarvey 109,Curl'd 103
99800 Tam 1 1-8 1:56⅘ft 7-5 110 5 2 1^{nk} 2^{h} J Dillea 7 Modesta 104,Capt.Sam 93,Ramkin 111
99614 Tam 1 1-16 1:48⅗ft 13-10 109 1 1 1^{nk} $3^{½}$ J Dillea 8 StarFal'n 103,MusicM't'r 114,Br'nToy 109
99512 Tam 3-4 1:16⅗ft 18 111 7 6 $5^{2½}$ 2^{2} R Fin'erty 9 Variation 106,JubalEarly 111,Romp 116

BATTLE ON, b. g. 4 108 By Sweep On—Biddy McGee, by McGee.
(Trainer, C. W. Moore. Owner, C. W. Moore). Breeder, Mrs. C. W. Moore.
01283 Lex fc 1:10⅘gd 11 105 5 5 3^{1} $3^{3½}$ L Pichon 10 Keegan 110,MyDestiny 105,Lit.Cook 96
01131 Lex fc 1:12⅕sl 25 109 7 3 $1^{1½}$ $2^{½}$ M Skyrm 10 H'nCarter 99,IrishLace 104,HuonPine 109
01039 Lex fc 1:09⅗ft 39f 106 11 12 12^{11} 12^{19} A Abel 12 P'nWingII.98,R.Maxwell 112,Presid't 110
97416 Lex F.C 1:13⅗hy 47 110 3 5 $6^{5¾}$ $6^{7¼}$ M Garner 6 FireBoy 108,H.Top 112,TrueAmerican 105
97332 Lex F.C 1:10 ft 20 111 5 6 $4^{4½}$ $4^{6½}$ M Garner 7 Clon'lee 103,Antiquar'n 100,BrierHill 106
97050 F.P 3-4 1:13⅗ft 11 108 7 7 4^{2} 3^{1} A V'llemot 7 Chester'k 104,F.deC'rsy 104,Dr.Glenn 108

FLAG LIEUTENANT, ch. g, 4 113 By Under Fire—Jessie C., by Peep o' Day.
(Trainer, J. McNamara. Owner, P. Foto). Breeder, H. C. Ragan.
02124 F.P 3-4 1:14⅕ft 7½ 109 7 6 6^{4} $5^{7½}$ E W R'ser12 G'iteWare 113,L'yB'tiful 100,P'tMistr's 93
99952 J.P 3-4 1:13⅗ft19-10 111 3 7 $5^{½}$ 3^{1} D Frog'tte11 R'kb'ry 99,HoleCard 110,Porto deOro 108
99654 J.P 3-4 1:15⅘m 20 109 2 6 4^{3} $4^{3½}$ H Zander 9 JoellaJ. 101,Prattle 96,Harlan 110
98305 F.G 3-4 1:14⅕sl 12 107 4 8 $8^{5¾}$ $6^{3½}$ J Guy 12 Rondelle 102,Nassau 104,Pettibocker 107
98220 F.G 3-4 1:17⅕hy 28 104 6 5 5^{11} 5^{10} J Guy 7 W.Aster 124,Th'der'g 104,Net.Sweep 96
97940 J.P 5½ f 1:07⅘ft 25 108 4 4 $2^{½}$ 1^{1} W Garner 10 B'ke'sBoy 96,Well'der 120,Ru'lRoute 117
97778 J.P 3-4 1:15⅗hy 7 101 2 3 3^{3} 4^{7} W Garner 6 Julie 108,BillO'Flynn 109,Macbeth 106

FORE LADY, b. f. 3 94 By Foreground—Briar Path, by Marta Santa.
(Trainer, L. G. Bedwell. Owner, H. G. Bedwell). Breeder, H. G. Bedwell.
01584 Pim 3-4 1:13 ft 24 104 10 9 9^{12} 9^{10} J Stevens 11 D'mMaker 112,Contract 115,L.B'ntiful 103
97339 Pim 3-4 1:14 ft 3½f 107 11 12 12^{10} $10^{8¼}$ J Chalm'rs17 Hillside 112,Endor 112,TheCocoon 117
97277 Pim 3-4 1:15⅘ft 25 109 6 3 3^{3} 3^{3} J Callahan 9 Buttercup 112,AliceHarris 105,Declare 112
96980 Lrl 3-4 1:17⅗gd 16 113 3 3 $3^{4½}$ 6^{6} W Crump 8 Trapeze 105,GunnySack 112,Waimanu 104½
96694 Lrl 5½ f 1:09 ft 3½ 106 5 6 $5^{4¾}$ $7^{7½}$ J Callahan12 Deadfall 104,Trapeze 109,Tarnhelm 107

MAD BOY, b. g. 4 103 By Madman—Queen Wolf, by Whipsnade.
(Trainer, J. Palmer. Owner, Mrs. G. L. Strang). Breeder, W. B. Watkins.
02124 F.P 3-4 1:14⅕ft 64 109 12 12 11^{15} 11^{16} C Barnett 12 G'iteWare 113,L'yB'tiful 100,P'tMistr's 93
00346 Tam 1 1:51⅗m 17 111 2 5 5^{15} 5^{15} D Tyler 5 Rasuli 99,Claudius 104,G'geDeMar 116
00325 Tam 1-70 1:55 sy 11 108 3 4 4^{7} $4^{7½}$ J H Burke 5 NineSixty 104,Firetoma 109,Batsman 108
00254 Tam 3-4 1:19⅘hy 20 115 5 6 $6^{6¼}$ $5^{5¼}$ J Jeffries 6 Hullo 109,Curland 107,OddSeth 108
00144 Tam 1 1-16 1:46⅘ft 15 109 5 2 $7^{3½}$ $8^{9½}$ C Barnett 9 N'thBr'ze 109,Norsel'd 109,Anchest'r 107
99967 Tam 1-70 1:44⅗ft 27 104 8 4 4^{8} 4^{9} J Walker 8 Squarson 108,Batsman 105,SunHathor 107
99910 Tam 1-70 1:47 ft 7½ 106 4 8 $6^{5½}$ 5^{10} C Barnett 8 N'thB'ze 105,Batsm'n 109,M'deH'vey 103

COL. TOKA, b. c. 3 104 By Colinet—Lady Tokalon, by Marchmont II.
(Trainer, W. S. Trevy. Owner,W. S. Trevy). Breeder, Fuller & Moore.
02127 F.P 1 1:41⅗ft 31 104 1 4 $4^{8½}$ 4^{15} D Tyler 6 Gol'nMac 110,Pr'ceRon'd 104,Sp'hStar 99
96967 F.P 3-4 1:15⅕gd 27 106 7 7 8^{11} 8^{14} S Hebert 9 Sil'rSpur 106,J.Alexander 107,MaryMc 106
92920 Tdn 5½ f 1:06⅘ft 19-5 109 2 4 $3^{1½}$ $3^{¾}$ W Taylor 6 Endor 111½,Br.Bo'nce 109,Girlo'M.H'art 116
92807 Tdn 3-4 1:14 ft 13 113½ 1 2 $2^{½}$ 1^{h} H Davis 6 Levulose 106,Seth'sPre'm 106,Gilmore 107
92641 Tdn 3-4 1:17 m 24 115 1 4 4^{4} $3^{6½}$ H Davis 7 Ph'sant 108,GoldenSw'p 118,Andresito 106

5th Race 1 Mile. Cahokia Park Purse. 3-year-olds and upward. Fillies and Mares. Claiming. (Oct. 21, 1925—1:40⅗—4—114.)

Index Crs. Dis.Time Tr. Odds Wt.St. ¾ Str.Fin. Jockey Started Order of Finish

PAULA SHAY, blk. m. 6 107 By George Smith—Affiance, by Clifford.
(Trainer, C. Irby. Owner, H. C. Keisel). Breeder, J. Sanford.
02129 F.P 3-4 1:14 ft 2½ 104 9 5 $6^{3½}$ 4^{5} T Hexham 9 Morehead 114, Geo.Groom 113, Texas 104
00048 Tij 3-4 1:12⅕ft 7-10 112 1 1 1^{3} 1^{2} W Munden 7 N'cross 99,C.'sRochester 111,R'kShell 112
98361 Tij 3-4 1:13 ft 3 96 5 3 $3^{2½}$ $3^{3½}$ R Jones 5 Runolathe 105,Runclar 109,Skeezix 113
97512 Tij 1-70 1:45⅘sl 14 95 10 3 $2^{½}$ $3^{1½}$ V Wallis 11 SureFire 107,Osprey 124,Dr.Clark 99
88845 Tij 1 1-16 1:44⅗ft 23 90 6 4 3^{1} 4^{3} G Johnson 7 Gen.Thatcher 114,Fabian 94,Dr.Clark 90
88706 Tij 2 3:27⅗ft 28 96 6 12 11^{5} 11^{22} H Elston 12 Sunspero 118,AllOver 106,Blar'yStone 100

PRETTY POLITICIAN, ch. m. 5 107 By Ballot—Maifou, by Hastings.
(Trainer, K. Pitt. Owner, K. Pitt). Breeder, D. B. Knox.
01772 C.D 1 1-16 1:47⅘ft 10 101 4 2 $3^{2½}$ 3^{2} R Finnerty12 Eager 106,Res'ceful 102,BlackGrackle 101
01710 C.D 1 1-16 1:47⅗ft 10 103 6 5 $7^{5¾}$ $8^{8½}$ R Finnerty11 PreciousLula 109, Xtra 96, Waterflag 107
01505 C.D 3-4 1:14⅗gd 66 104 11 3 $3^{2½}$ $5^{4½}$ R Finnerty15 Med.Mattie 106,BrierHill 114,Talequa 107
90551 Aur 1 1:47⅗hy 7 105 1 4 $4^{7½}$ 7^{13} H Long 7 LadyInez 103,AnnieLyle 104½,Trapnet 106
90236 Aur 1 1-16 1:50⅗sl 13-5 108 3 5 5^{8} $5^{9½}$ H Long 8 R.Potter 108,Wil'rtheW'd 107,Sequel 111
89493 M.H 1 1-16 1:45 ft 14-5 106½ 2 6 $5^{1½}$ 4^{5} H Long 7 Ferguson 110,Blk.Wand 97,Llewellyn 108
89440 M.H 1 1:38⅕ft 1 106 4 6 $5^{½}$ 4^{4} H Long 7 GrassMaid 107,PirateGold 108,M.Valet 108

LEE ADRIN, b. m. 5 109 By Royal II.—Mandy Hamilton, by John o'Gaunt.
(Trainer, G. Nugent. Owner, Nugent Bros.). Breeder, H. P. Headley.
02167 F.P 1-70 1:53⅗m 3 105 5 3 1^{1} 1^{2} O Laidley 7 Isl'dFairy 100,Willie'sM'd 98,MissM'gie 95
99976 J.P 1 1-16 1:47 ft 15 104 3 7 7^{4} $6^{3½}$ L Pichon 8 TheLeopad 101,Postman 110,Bl.Wand 110
99845 J.P 1 1-8 1:58 hy31-10 101 2 4 $4^{2¼}$ $4^{3½}$ L Pichon 7 KentL.116,M.EllenO.103,Runn'gFox 111
99745 J.P 1-70 1:47⅕sl 19-10 104 5 6 4^{7} $4^{5½}$ L Pichon 9 Outlawed 110,Greystone 101,Eliz'thK.104
99520 J.P 1 1-8 1:53⅗ft 7½ 100 6 6 $5^{4½}$ $4^{5½}$ L Pichon 7 Quota'a 105,Fantoche 105,Wilkes-B're 106
99361 J.P 1 1-16 1:46 ft 28 104 4 5 5^{12} 5^{14} L Pichon 8 Pecora 89,M'ingale 103,K.ofF'tune 108
98661 F.G 1 3-16 2:02⅗ft 42 104 1 9 $7^{9¾}$ 7^{10} K Horv'th 9 Ed.Gray 108,Geo.DeMar 116,MarjorieC.99
98578 F.G 1 1-8 1:55⅕gd 3½ 102 3 9 9^{11} 10^{18} L Pichon 10 Geo.DeMar 114,MarjorieC.98,Firet'ma 110

RACHEL POTTER, br. m. 5 109 By Pataud—Clarice, by Knight of the Thistle.
(Trainer, F. Wright. Owner, Mrs. G. H. Abbott). Breeder, R. H. McC. Potter.
00517 Tij 1-70 1:44⅗ft 6-5 110 2 1 1^{2} 1^{2} W Renn 5 IolaMontez 94,Flicker 93,Trapnet 110
00472 Tij 3-4 1:13 ft 3 112 5 4 3^{2} $4^{5½}$ D Neal 5 DryM'n 122,Sleivec'd 116,C.'sR'hester 105
00368 Tij ab 1 1:34⅗ft 19-5 105 1 1 1^{2} $1^{1½}$ G Philpot 4 Span.Star 104,Kingman 106,Bro.John 108
00308 Tij 1 1:40⅕ft 6 104 6 1 $1^{½}$ $5^{3½}$ H White 8 Pathan 112,SixPence 109,PrinceTiiTii 111

ISLAND FAIRY, ch. f. 3 96 By Atheling II.—Island Queen, by Dick Welles.
(Trainer, J. L. Buttschell. Owner, S. Louis). Breeder, Nevada Stock Farm.
02167 F.P 1-70 1:53⅗m 1 100 1 1 2^{1} 2^{2} J Sylvia 7 LeeAdrin 105,Willie'sM'd 98,MissM'gie 95
00895 HdG 1 1-16 1:50⅕ft 6½ 98 4 4 3^{4} 4^{2} H Howard 8 J'nnyJewell 112,Panola 90,Roxana 107
00769 HdG 1 1-16 1:50⅗ft 2½ 89 4 1 $1^{½}$ 1^{2} H Howard 8 Fornovo 105,Mild.Sherer 90,Rusovia 100½
00672 Bow 1 1-16 1:51 ft 6½ 86 2 4 $6^{4¾}$ $4^{6½}$ O Brown 7 Spugs 106,Yoshimi 104,MaryB.100
00446 Bow 1 1-16 1:52 ft 5½ 90 2 2 2^{nk} $2^{½}$ O Brown 7 Gov.Smith 107,TryAgain 107,Der'rSou 110
00095 J.P 1 1-16 1:51⅘m 9-5 88 1 3 2^{8} 2^{2} D Dubois 7 Charcoal 105,T'derSeth 103,Phenol 105
00035 J.P 1 1-8 1:57⅗m 9 95½ 2 1 $1^{½}$ $2^{½}$ R Finn'rty 7 MonsMeg 116,BetsyBacon 106,Audry 99
99841 J.P 3-4 1:15 hy 80 93 4 5 $4^{1¾}$ 5^{3} D Dubois 8 Cornflower 113,St.Donard 115,Glib 93

STREET LIZ, b. f, 3 97 By Everest—Marion Roberts, by General Roberts.
(Trainer, E. E. Major. Owner, E. E. Major). Breeder, J. Spencer.
02129 F.P 3-4 1:14 ft 43 102 2 8 $7^{4½}$ 7^{9} L Wilson 9 Morehead 114, Geo.Groom 113, Texas 104
00826 Htn 1 1-16 1:49⅗ft 8-5 111 3 3 3^{6} 3^{11} D Prible 5 NineSixty 121,Torcher 123,Medici 107
99871 Tam 1-70 1:49 gd 11 104 2 5 5^{6} $4^{6½}$ J Walker 9 NineSixty 104,W.Point 103,N'th'nMiss 104
99766 Tam 1-70 1:49⅘gd 17-5 92 7 5 2^{1} 1^{nk} S Hebert 8 Jupiter 107,Bucko 114,IrishPat 111
99647 Tam 1-70 1:47⅗ft 18-5 96 5 3 $3^{1½}$ $4^{3¾}$ A Yerrat 5 Capt.Sam 96,MyValet 114,Bucko 114
99423 Tam 3-4 1:23⅗hy 5 103 6 4 $3^{3½}$ $4^{8½}$ J McCoy 6 Talequa 109,SlowTime 97,MoonStar 114

(Continued on tenth page.)

AURORA

(Continued from third page)

02198 **SEVENTH RACE—1 Mile and 70 Yards. (June 11, 1925—1:44⅕—6—111.) Purse $1,000. 3-year-olds and upward. Claiming. Net value to winner $700; second, $200; third, $75; fourth, $25.**

Index	Horses		A	Wt	PP	St	¼	½	¾	Str	Fin	Jockeys	Owners	Equiv. Book. Str't
01906^2	SISTER JOSELLA	w	6	108	2	1	3^2	2^h	2^1	1^h	$1^{¾}$	C E Allen	Ross & Short	190-100
02159	BATTLE SHOT	w	5	110	9	2	$1^{1½}$	$1^{2½}$	$1^{½}$	$2^{1½}$	2^1	J Majestic	J Bishop	360-100
02117*	ILENA	w	6	98	7	3	$5^{½}$	5^h	5^1	5^1	3^h	C Healy	J G Greeson	1990-100
02014	BAD LUCK	w	4	108	5	9	$6^{½}$	$6^{½}$	4^h	3^h	4^h	J Judy	C N Freeman	1250-100
01901*	BONFIRE	wB	5	109	3	7	8^1	8^2	$6^{½}$	6^1	5^h	H Taylor	H Roseacher	1480-100
02018^2*	GREEN HILLS	w	3	103	4	6	$4^{1½}$	4^1	3^1	4^1	6^2	T McElroy	Lone Star Stable	330-100
01905^2*	GENTRY	wB	3	101	8	4	7^1	$7^{½}$	7^2	7	7	R Crees	S Boyle	870-100
01446*	MARK AURELE	wB	4	105	1	5	2^1	3^1	8^h	P.up.		W Crowell	C S Wilson	7390-100
02014	RANOCK	w	4	108	6	8	9	9	9	P.up.		P Cogan	W A McKinney	1830-100

Time, :24⅕, :49, 1:15⅘, 1:42⅖, 1:47⅗. Track fast.

$2 certificates earned—Sister Josella, $5.80 straight, $3.20 place, $3.00 show; Battle Shot, $5.00 place, $3.40 show; Ilena, $7.00 show.

Equivalent booking—Sister Josella, 190 to 100 straight, 60 to 100 place, 50 to 100 show; Battle Shot, 150 to 100 place, 70 to 100 show; Ilena, 250 to 100 show.

Winner—B. m, by Meelick—Regea, by Margrave (trained by W. Short; bred by Mr. C. E. McCarthy).

Went to post at 5:01. At post 1 minute. Start good and slow. Won driving; second and third the same. SISTER JOSELLA raced closest up to the turn for home and, finishing fast, took the lead in the final eighth and won drawing clear. BATTLE SHOT set a fast pace from the start and, after being headed, made a game finish. ILENA raced well all the way and was coming fast at the end. BAD LUCK raced in close quarters on the inside for much of the race and finished gamely. BONFIRE was racing gamely at the finish after closing up much ground. GREEN HILLS can do much better.

Scratched—01798^{2}Cherebu, 110; 02122 Margaret Gaut, 98; 01906 Invictus, 109; 02118 H. E. Coleman, 103; 01871 Gipsy Flyer, 101.

Overweight—Gentry, 3 pounds.

THORNCLIFFE PARK

TORONTO, ONT., TUESDAY, JUNE 1, 1926.—Thorncliffe Park (1 Mile). Second day. Thorncliffe Park Racing and Breeding Association. Spring meeting of 7 days. **Weather cloudy.**

Steward Representing Canadian Racing Associations, F. Nelson. Stewards, J. B. Campbell, P. J. Miles and W. A. Hewitt. Judges, D. S. Gillies, J. Farrell and E. C. St. Pere. Starter, Marshall Cassidy. Racing Secretary, J. McLennan.

Racing starts at 2:30 p. m. (Chicago time, 1:30 p. m.) W indicates whip, S spurs, B blinkers. Figures in parentheses following the distance of each race indicate date, track record, age of horse and weight carried. *Indicates apprentice allowance.

02206 **FIRST RACE—4 1-2 Furlongs. (May 29, 1923—:53⅗—2—117.) Purse $1,000. 2-year-olds. Maidens. Foaled in Canada. Net value to winner $700; second, $180; third, $90; fourth, $30.**

Index	Horses		A	Wt	PP	St	¼	Str	Fin	Jockeys	Owners	Equiv. Odds Str't
01965	BLOOMTIP	wB		112	5	3	1^4	1^3	$1^{1¼}$	R Peternel	W H Wright	1707½-100
01965	FLEUR-DE-LIS	w		112	4	6	5^5	$2^{1½}$	$2^{2½}$	H Ericks'n	Seagram Stable	†25-100
01965	GAY PARISIAN	w		109	1	1	$2^{1½}$	$3^{½}$	3^5	L Schaefer	Seagram Stable	†
01965	EASTER SIGHT	w		109	7	7	3^h	4^5	4^2	F Smith	Thorncliffe Stable	765-100
	MR. GAIETY	w		109	2	2	6^h	6^4	$5^{½}$	R Moore	Mrs E Glassco	1945-100
01848	COLLARVICTORIA	w		112½	6	4	$4^{½}$	5^2	6^{10}	J D M'ney	Mrs C A Muir	2800-100
01965	LAZIBONES	w		109	3	5	7	7	7	J Logan	J C Fletcher	945-100

†Coupled as Seagram Stable entry.

Time, :25, :51⅖, :58⅕. Track sloppy.

$2 mutuels paid—Bloomtip, $36.15 straight, $4.50 place, $3.30 show; Seagram Stable entry, $2.15 place, $2.20 show.

Equivalent booking odds—Bloomtip, 1707½ to 100 straight, 125 to 100 place, 65 to 100 show; Seagram Stable entry, 7½ to 100 place, 10 to 100 show.

Winner—B. c, by Tippecanoe—May Bloom, by Red Fox II. or Heresy (trained by H. M. Stevens; bred by Messrs. S. and A. E. Dyment).

Went to post at 2:30. At post 1 minute. Start good and slow. Won easily; second and third driving. BLOOMTIP began fast and sprinted into a long lead while rounding the far turn, but was tiring at the end and had to be ridden out to outfinish FLEUR-DE-LIS. The latter was off slowly, but gained steadily and finished fast and gamely. GAY PARISIAN showed speed, but tired. EASTER SIGHT began flatfooted and moved up while rounding the far turn, but tired in the stretch.

Overweights—Fleur-de-Lis, 3 pounds; Collarvictoria, 3½.

02207 **SECOND RACE—3-4 Mile. (June 5, 1922—1:11⅘—4—107.) Purse $1,000. 3-year-olds and upward. Claiming. Net value to winner $700; second, $180; third, $90; fourth, $30.**

Index	Horses		A	Wt	PP	St	¼	½	Str	Fin	Jockeys	Owners	Equiv. Odds Str't
95204^3	MERRIMAC	w	8	109	11	1	4^1	$2^{1½}$	2^2	1^3	J Pic'rillo	E L Snyder	†417½-100
01851	VENIZELOS	wB	7	106	10	2	1^2	1^2	$1^{1½}$	2^4	B Th'pson	A Loukidez	†
01589	JACQUES	wB	8	109	9	7	6^4	4^1	4^2	3^n	L Schaefer	W S Murray	420-100
01098	SHINING LIGHT	w	5	109	8	3	$2^{1½}$	3^2	3^2	$4^{2½}$	N Collins	Beacom Manor Stable	270-100
01477	REVELRY	w	3	101	5	6	3^{nk}	5^5	$5^{1½}$	$5^{2½}$	C McCr's'n	K E Hitt	505-100
01675	SENATE	w	3	97	4	8	10^4	10^4	6^4	6^6	O B'rassa	C F Clark	855-100
00937	CONSCRIPT	w	5	112	2	4	$7^{1½}$	$7^{1½}$	7^{nk}	$7^{½}$	H Ericks'n	A Hullcoat	†
01098	TIMELESS	w	6	111	7	10	8^1	8^1	8^h	$8^{1½}$	E Renzetti	H C Boisen	4155-100
96287	FLORENCE DEEN	w	7	104	3	9	$9^{½}$	9^4	10^{10}	$9^{½}$	A Claver	J W Kraft	840-100
96287	ROSITA	wB	4	99	6	5	5^{nk}	$6^{1½}$	9^3	10^{10}	W Munden	R Orr	1540-100
94876	ORPELINA	w	4	99	1	11	11	11	11	11	H Fisher	J C Moore	4945-100

†Mutuel field. Time, :24⅗, :50, 1:16⅗. Track sloppy.

$2 mutuels paid—Merrimac, field, $10.35 straight, $9.70 place, $5.40 show; Venizelos, field, $9.70 place, $5.40 show; Jacques, $3.40 show.

Equivalent booking odds—Merrimac, field, 417½ to 100 straight, 385 to 100 place, 170 to 100 show; Venizelos, field, 385 to 100 place, 170 to 100 show; Jacques, 70 to 100 show.

Winner—B. g, by Wrack—Resignation, by Ben Strome (trained by E. L. Snyder; bred by Mr. S. K. Nichols).

Went to post at 3:01. At post 4 minutes. Start good and slow. Won easily; second and third driving. MERRIMAC was outrun for the first quarter, but moved up rapidly after rounding the far turn and, finishing fast, easily passed the tiring pacemaker in the stretch. VENIZELOS began quickly and set a good pace for the first half, but was tiring all through the stretch. JACQUES made up ground and passed SHINING LIGHT in the last eighth. FLORENCE DEEN began very slowly and was eased up. REVELRY stumbled and went to his knees at the three-eighths post.

Scratched—01403 Tarnhelm, 97; 02029 Camouflage, 109; 95490 Sligo Branch, 97; 00644 Chef, 93; 01883 Benorion, 96; 01920 Glenville, 99; 02138 Buzz Saw, 104.

Overweights—Merrimac, 4 pounds; Venizelos, 1; Revelry, 1; Conscript, 3; Florence Deen, 1; Timeless, 2.

02208 **THIRD RACE—5-8 Mile. (Sept. 18, 1924—1:00⅘—2—115.) Purse $1,000. 2-year-olds. Maidens. Net value to winner $700; second, $180; third, $90; fourth, $30.**

Index	Horses		A	Wt	PP	St	¼	½	Str	Fin	Jockeys	Owners	Equiv. Odds Str't
01962	ENCAMP	wB		115	5	2	1^2	1^5	1^4	$1^{1½}$	H Thomas	J Farrell Jr	790-100
00191	ALL VIRGINIA	w		112	8	7	5^1	5^3	$2^{½}$	2^1	F Smith	J W Pangle	†1835-100
	EBUFORD	wB		115	7	9	9^4	9^3	5^1	3^h	A Tryon	H Haymaker	†
02140	THERESA JOAN	w		112	1	1	2^1	2^1	3^2	4^2	J D M'ney	W Keating	195-100
02089^2	BOBBY JONES	wB		112	9	8	$4^{½}$	4^h	$7^{1½}$	5^h	A Claver	Capitol Stable	230-100
02026^3	WAR GOLD	w		112	4	3	3^4	3^1	4^h	6^h	A Hunt	C Van Bergen	1115-100
00889	PAULOTTA	w		112	3	6	$8^{½}$	$8^{½}$	8^8	$7^{½}$	P Walls	J M Beamish	3765-100
02089	EDA C.	w		112	2	4	6^2	$6^{1½}$	6^1	8^1	B Th'pson	M Gorman	1920-100
02026	SARMATIC	w		115	10	10	10^{nk}	$10^{½}$	9^3	$9^{2½}$	H Ericks'n	Seagram Stable	1165-100
01962	SIGNOLA	wB		112	6	5	7^{nk}	7^h	10^{15}	10^{25}	A Abel	S Gillespie	1135-100
01880	FLOSS	w		112	11	12	12	12	11^1	11^4	L Punsh'n	R W R Cowie	8695-100
	TOUCHDOWN	w		112	12	11	11^{10}	11^5	12	12	J Logan	F B Pohl	†

†Mutuel field. Time, :24⅗, :51, 1:04⅕. Track sloppy.

$2 mutuels paid—Encamp, $17.80 straight, $10.40 place, $6.60 show; All Virginia, field, $13.40 place, $17.00 show; Ebuford, field, $17.00 show.

Equivalent booking odds—Encamp, 790 to 100 straight, 420 to 100 place, 230 to 100 show; All Virginia, field, 570 to 100 place, 750 to 100 show; Ebuford, field, 750 to 100 show.

Winner—B. c, by Campfire—Violet Play, by Fair Play (trained by R. L. White; bred by Mr. Richard T. Wilson).

Went to post at 3:35. At post 1 minute. Start good and slow. Won easily; second and third driving. ENCAMP began fast and, taking a long lead with a rush, was eased up at the end. ALL VIRGINIA began slowly, but finished with a rush on the inside. EBUFORD closed a big gap and passed the tiring THERESA JOAN. The latter raced well to the home stretch. BOBBY JONES was off very slowly and raced wide on the turns.

Scratched—02089 Summel, 112; 01029 Superline, 112; 09373 Spring, 115; 02026 Little Vince, 115; Bolauder, 112.

02209 **FOURTH RACE—1 Mile. (Sept. 9, 1922—1:38⅘—5—116.) Inferno Purse. Purse $1,400. 3-year-olds and upward. Foaled in Canada. Allowances. Net value to winner $950; second, $250; third, $150; fourth, $50.**

Index	Horses		A	Wt	PP	St	¼	½	¾	Str	Fin	Jockeys	Owners	Equiv. Odds Str't
02141	BREVET	wB	3	93	5	1	1^2	1^2	1^4	1^5	1^6	S Stretton	H Giddings	587½-100
(02028)	CLOTH HALL	wB	4	104	1	4	6^8	5^3	4^3	2^2	2^4	R Moore	T Riddell	1275-100
02141	PUSH PIN	w	7	101	3	2	2^h	$3^{1½}$	3^h	4^3	3^{nk}	O B'rassa	Thorncliffe Stable	1275-100
02141	MANILA	w	4	106	2	6	4^3	2^1	2^3	3^2	4^5	A Claver	J K L Ross	160-100
02095^3	EL CANOE	wB	4	100	6	5	5^{nk}	6^8	6^{10}	$5^{1½}$	5^3	C McCr's'n	H G Bedwell	1535-100
96367^2	FORECAST II.	w	4	103	4	3	3^{nk}	4^{nk}	5^3	6^6	6^{12}	R Peternel	Riverdale Stable	160-100
96235	McTAB	w	6	97	7	7	7	7	7	7	7	A B'cr'ftJr	J G Fair	6500-100

Time, :25, :51⅗, 1:17⅖, 1:45⅗. Track sloppy.

$2 mutuels paid—Brevet, $13.75 straight, $7.55 place, $5.40 show; Cloth Hall, $12.20 place, $7.60 show; Push Pin, $7.30 show.

Equivalent booking odds—Brevet, 587½ to 100 straight, 277½ to 100 place, 170 to 100 show; Cloth Hall, 510 to 100 place, 280 to 100 show; Push Pin, 265 to 100 show.

Winner—Ch. f, by Plaudmore—My Honey, by Yo El Rey (trained by H. Giddings; bred by Mr. H. Giddings).

Went to post at 4:07. At post 1 minute. Start good and slow. Won easily; second and third driving. BREVET took the lead at once and easily won all the way. CLOTH HALL was kicked by MANILA while at the post and was outpaced in the early running, closed a gap and easily passed MANILA and PUSH PIN in the stretch. PUSH PIN ran well and outfinished the tiring MANILA. FORECAST II. ran a poor race.

Scratched—02141 Fleet Street, 105; 84263^{2}Catch-Me, 101.

Overweights—El Canoe, 1 pound; Cloth Hall, 1.

02210 **FIFTH RACE—1 Mile and 70 Yards. (June 3, 1922—1:43—3—110.) Purse $1,000. 3-year-olds. Claiming. Net value to winner $700; second, $180; third, $90; fourth, $30.**

Index	Horses		A	Wt	PP	St	¼	½	¾	Str	Fin	Jockeys	Owners	Equiv. Odds Str't
01515	POWDER	w		105	9	6	$6^{1½}$	$4^{1½}$	4^4	$3^{½}$	$1^{½}$	W Munden	Capitol Stable	160-100
02031	FRED DUBNER	wB		107	6	5	2^3	2^6	1^5	1^3	$2^{½}$	O Brown	J E Beal	2465-100
02138^2	LEGER	w		106	2	1	3^4	3^1	3^1	2^1	3^6	A Claver	O Burgess	380-100
00863	BERKE'Y SQUARE	wB		101	1	2	$1^{½}$	1^h	$2^{1½}$	4^8	4^8	O B'rassa	O E Pons	2785-100
02142	GLANCE	wB		107	4	3	4^{nk}	$5^{½}$	6^3	5^3	5^1	L Schaefer	Mrs A R Lawson	935-100
02031	SPEARO	wB		106	3	4	5^2	6^3	5^{nk}	$6^{1½}$	6^6	A Tryon	Mrs D L Rice	6270-100
02095^2	LISAB	wB		104	5	7	7^2	7^2	7^6	7^3	7^4	R Moore	N Miller	620-100
01481*	WORMWOLD	wB		109	8	9	8^1	8^2	8^6	8^6	8^6	J Tam'aro	C L Gerling	710-100
01267	KICKAPOO	wB		105	7	8	9	9	9	9	9	H Thomas	J J Farrell Jr	1050-100

Time, :24⅗, :50⅗, 1:16⅗, 1:43, 1:48⅗. Track sloppy.

$2 mutuels paid—Powder, $5.20 straight, $4.20 place, $3.20 show; Fred Dubner, $12.05 place, $4.75 show; Leger, $3.25 show.

Equivalent booking odds—Powder, 160 to 100 straight, 110 to 100 place, 60 to 100 show; Fred Dubner, 502½ to 100 place, 137½ to 100 show; Leger, 62½ to 100 show.

Winner—Br. c, by Under Fire—L'Allegro, by Sain (trained by D. R. McDaniel; bred by Mr. W. W. Darden).

Went to post at 4:41. At post 1 minute. Start good and slow. Won driving; second and third the same. POWDER was saved to the stretch under a skillful ride, then came fast and got up to win drawing clear. FRED DUBNER raced well, but tired after taking a long lead. LEGER was a prominent contender all the way. BERKELEY SQUARE tired and quit after setting the early pace. The others raced poorly.

Scratched—02148 Typecutter, 94.

Overweight—Glance, 3 pounds.

02211 **SIXTH RACE—1 Mile and 70 Yards. (June 3, 1922—1:43—3—110.) Purse $1,000. 3-year-olds and upward. Claiming. Net value to winner $700; second, $180; third, $90; fourth, $30.**

Index	Horses		A	Wt	PP	St	¼	½	¾	Str	Fin	Jockeys	Owners	Equiv. Odds Str't
02144	TRIUMPH	w		112	2	2	2^1	2^1	1^6	1^3	1^h	H Ericks'n	W C Trover	160-100
01886	SEA FAIRY	w		101	4	5	5^4	5^3	2^2	2^8	2^{15}	O B'rassa	J W Dayton	610-100
02031	BOB MAYES	wB		109	6	8	7^3	7^4	7^6	7^8	3^h	N Collins	D Franklin	1390-100
01098	BUTTON BRIGHT	wB		104	5	4	4^2	4^1	5^2	3^1	$4^{1½}$	O Brown	J C Bennett	895-100
02144	MARIAL BARTON	w		98	8	6	6^3	6^3	6^5	5^2	5^4	R Peternel	Green Briar Stable	720-100
01761*	PLAY ON	w		102	3	3	3^h	3^{nk}	3^{nk}	$4^{½}$	6^5	J Taylor	C L Whiting	1350-100
02095*	BOTCH	w		85	1	1	1^2	1^1	4^h	6^1	7^6	A B'cr'ftJr	H Neusteter	405-100
61194*	SIMOON	w		105	7	7	8	8	8	8	8	J Tam'aro	G L Gerling	2030-100

Time, :24⅖, :50⅖, 1:16⅖, 1:43⅖, 1:48⅖. Track sloppy.

$2 mutuels paid—Triumph, $5.20 straight, $3.20 place, $2.85 show; Sea Fairy, $5.10 place, $4.30 show; Bob Mayes, $5.95 show.

Equivalent booking odds—Triumph, 160 to 100 straight, 60 to 100 place, 42½ to 100 show; Sea Fairy, 155 to 100 place, 115 to 100 show; Bob Mayes, 197½ to 100 show.

Winner—Ch. h, by Theo. Cook—Marsh, by Samson (trained by W. C. Trover; bred by Mr. John H. Morris).

Went to post at 5:12. At post 3 minutes. Start good and slow. Won driving; second and third the same. TRIUMPH raced in closest pursuit for the first half, then took a long lead with a rush when called on, but tired badly and was giving way at the end. SEA FAIRY came fast through the stretch and would have beaten the winner in a few more strides. BOB MAYES closed a big gap and outgamed the tiring BUTTON BRIGHT. The latter was poorly ridden at the finish. BOTCH quit after going a half mile.

Scratched—02144^{2}Erica, 105; 01103 Aunt Aggie, 103; 01556 Great Rock, 108; 01881 Asa Jewell, 112; 01589 Jimmy Brown, 88; 02028 Southern Glow, 97; 01624 Al Kripp, 94.

Overweights—Triumph, 1 pound; Marial Barton, 4.

02212 **SEVENTH RACE—1 1-16 Miles. (May 31, 1922—1:45—5—97.) Purse $1,000. 3-year-olds and upward. Claiming. Net value to winner $700; second, $180; third, $90; fourth, $30.**

Index	Horses		A	Wt	PP	St	¼	½	¾	Str	Fin	Jockeys	Owners	Equiv. Odds Str't
02144	HALU	wB	8	111	5	4	2^3	2^4	$2^{1½}$	2^5	$1^{2½}$	R Peternel	Mrs J L Brannon	90-100
01446	MARY CONTRARY	w	5	103	7	7	3^1	3^3	3^5	3^6	$2^{1½}$	W Munden	J J Corcoran	310-100
02095½	LORD RENFREW	w	4	102	3	3	1^3	1^5	1^3	1^{nk}	3^{12}	J Logan	J Glenn	690-100
01563	CABIN CREEK	wB	8	109	6	6	$4^{½}$	4^{nk}	5^1	5^{nk}	4^h	A Claver	Mrs J L Wade	1705-100
01963	ADMIRER	w	6	110	2	2	5^{nk}	5^1	4^2	4^5	5^2	P Walls	E J Meagher	3330-100
(95992)	VIRGINIUS	wB	6	105	4	5	7	7	6^1	6^6	6^{15}	J Mann	G B Foley	655-100
(01178)	THE FENIAN	w	5	111	1	1	6^3	6^{nk}	7	7	7	N Collins	J J Russell	2670-100

Time, :25⅕, :52, 1:17⅗, 1:45⅖, 1:52⅖. Track sloppy.

$2 mutuels paid—Halu, $3.80 straight, $2.60 place, $2.50 show; Mary Contrary, $3.00 place, $2.65 show; Lord Renfrew, $8.10 show.

Equivalent booking odds—Halu, 90 to 100 straight, 30 to 100 place, 25 to 100 show; Mary Contrary, 50 to 100 place, 32½ to 100 show; Lord Renfrew, 305 to 100 show.

Winner—B. g, by King James—Adelinette, by Melton (trained by J. L. Brannon; bred by Mr. Henry T. Oxnard).

Went to post at 5:45. At post 1 minute. Start good and slow. Won easily; second and third driving. HALU was saved under restraint to the head of the stretch, from where he moved up rapidly and easily passed the tiring LORD RENFREW in the stretch. MARY CONTRARY moved up after rounding the far turn, then dropped back at the head of the home stretch, only to come again at the end and finish fast. LORD RENFREW set a good pace most of the way, but tired badly.

Scratched—01589 Roxana, 109; 02095 Links, 107; 01881 Devonite, 103; 01963 Duckling, 102; 02185 Yakima, 109.

FAIRMOUNT PARK

COLLINSVILLE, ILL., TUESDAY, JUNE 1, 1926.—Fairmount Park (1 Mile). Third day. Fairmount Jockey Club. Spring meeting of 32 days. **Weather clear.**

Stewards, T. C. McDowell, C. W. Hay and A. T. Spivey. Judges, B. Berryman, R. S. Shelley, J. G. Reeder and P. C. Galliger. Starter, W. Snyder. Racing Secretary, J. G. Reeder.

Racing starts at 2:00 p. m. (Chicago time, 3:00 p. m.) W indicates whip, S spurs, B blinkers. Figures in parentheses following the distance of each race indicate date, track record, age of horse and weight carried. *Indicates apprentice allowance.

02199 **FIRST RACE—3-4 Mile. (May 29, 1926—1:12⅗—4—126.) $1,000 Added. 3-year-olds and upward. Claiming. Net value to winner $700; second, $221; third, $114.**

Index	Horses		A	Wt	PP	St	¼	½	Str	Fin	Jockeys	Owners	Equiv. Book. Str't
02108*	BRYNDEAR	wB	4	104½	6	4	6^2	7	$1^{½}$	$1^{1½}$	G Collins	P Heigel	1470-100
(94587)	CRESCEUS	wB	8	110	7	1	$1^{1½}$	1^1	$2^{½}$	2^1	P Groos	F J Moore	2705-100
(01155)*	MAJOR SETH	w	3	106	2	5	2^3	2^h	4^2	3^h	O Laidley	Jones Stock F'm Sta	60-100
01098	GARR	w	4	110	5	6	3^h	$3^{½}$	$3^{½}$	$4^{1½}$	E Fator	O E Van Winkle	1125-100
01205*	TAYLOR HAY	w	6	105	1	7	7	$5^{½}$	$5^{½}$	5^h	G Philpot	J T Taylor	2900-100
97094	WAR WINNER	w	9	110	3	3	4^h	6^2	6^2	6^6	E Pool	W C Weant	1220-100
01738*	TURNER	w	3	98	4	2	5^2	4^4	7	7	F Mormile	O A Kintz	400-100

Time, :24⅘, :50, 1:17⅕. Track heavy.

$2 certificates earned—Bryndear, $31.40 straight, $12.60 place, $4.60 show; Cresceus, $24.30 place, $8.70 show; Major Seth, $2.70 show.

Equivalent booking—Bryndear, 1470 to 100 straight, 530 to 100 place, 130 to 100 show; Cresceus, 1115 to 100 place, 335 to 100 show; Major Seth, 35 to 100 show.

Winner—B. f, by Bryn Mawr—Moon Dear, by Magnificent (trained by P. Heigel; bred by Mr. Samuel D. Riddle).

Went to post at 2:06. At post 1 minute. Start good and slow. Won easily; second and third driving. BRYNDEAR moved up rapidly after going a half mile and, coming with a rush in the last eighth, was going away at the end. CRESCEUS, away well and showing a good turn of speed, raced prominently for the entire race. MAJOR SETH was all over the track, but overhauled GARR in the final strides. GARR began tiring in the last seventy yards. TURNER was always far back.

Scratched—99394 Reward, 100.

Overweights—Bryndear, 2½ pounds; Major Seth, 3; Turner, 3.

02200 **SECOND RACE—3-4 Mile. (May 29, 1926—1:12⅗—4—126.) Purse $1,000. 3-year-olds and upward. Claiming. Net value to winner $700; second, $200; third, $100.**

Index	Horses		A	Wt	PP	St	¼	½	Str	Fin	Jockeys	Owners	Equiv. Book. Str't
(00343)*	P'L WEIDEL II.	wB	3	95	6	6	$3^{½}$	$2^{½}$	$1^{½}$	1^2	T Hexham	H E Richards	195-100
01956^3	SANDALWOOD	wB	8	110	3	7	7^2	6^1	$3^{½}$	2^1	F J Baker	J B Cloher	120-100
01611*	EQUINOX	w	3	95	8	3	4^h	$5^{1½}$	4^h	3^1	G Philpot	C B Reid	6335-100
00807	KINGSCLERE	wB	6	110	4	1	1^1	1^1	2^1	4^2	P Groos	C Graffagini	865-100
00502^2	NORTHERN STAR	w	5	110	1	4	$5^{½}$	$4^{½}$	5^3	5^5	H Hay	St Louis Stable	660-100
01184*	STAY ON	wB	4	102½	2	5	$2^{1½}$	3^2	6^4	6^5	W Rausser	J W Riley	2615-100
96971	CHIEF TIERNEY	w	4	110	7	2	$6^{½}$	7^6	7^{12}	7^{15}	E Fator	G Peterson	6775-100
00031*	SYLVANUS	w	3	100	5	8	8	8	8	8	C Barnett	J L Lurding	3750-100

Time, :24⅘, :50⅖, 1:17⅖. Track heavy.

$2 certificates earned—Paul Weidel II., $5.90 straight, $2.90 place, $3.00 show; Sandalwood, $2.90 place, $2.60 show; Equinox, $7.60 show.

Equivalent booking—Paul Weidel II., 195 to 100 straight, 45 to 100 place, 50 to 100 show; Sandalwood, 45 to 100 place, 30 to 100 show; Equinox, 280 to 100 show.

Winner—Br. c, by Paul Weidel—La Dotta, by Bowling Green (trained by S. W. Richards; bred by Mr. E. F. Pritchard).

Went to post at 2:32. At post 3 minutes. Start good and slow. Won easily; second and third driving. PAUL WEIDEL II., close up from the start, passed KINGSCLERE when reaching the stretch and won going away. SANDALWOOD began slowly and was allowed to drop far back, then was in a pocket for threee-eighths, but came fast when clear and closed a big gap. EQUINOX finished with a rush. KINGSCLERE set a good pace, but began tiring in the last eighth. NORTHERN STAR had no mishaps.

Overweights—Stay On, 2½ pounds; Sylvanus, 5.

02201 **THIRD RACE—3-4 Mile. (May 29, 1926—1:12⅗—4—126.) Purse $1,000. 3-year-olds and upward. Claiming. Net value to winner $700; second, $200; third, $100.**

Index	Horses		A	Wt	PP	St	¼	½	Str	Fin	Jockeys	Owners	Equiv. Book. Str't
01098	KINDRED	wB	6	105	8	3	$2^{1½}$	1^h	1^2	1^4	E Fator	C A Coyle	50-100
94528^2	SHINING GOLD	wB	5	105	3	1	$1^{½}$	$2^{1½}$	2^4	2^3	J Eaton	Mrs W Phillips	2465-100
00192^2	SPATS	wB	7	110	4	5	4^2	$3^{½}$	3^1	3^4	F J Baker	Mrs T J Carroll	1975-100
00415	FERGUSON	wB	7	112	2	6	3^h	4^4	4^2	4^2	S O'D'nell	R T Watts	11270-100
(01329)	DUKEDOM	wB	4	118	1	7	6^3	6^6	$5^{½}$	5^2	E Pool	J R Pevic	240-100
00687*	CAP'N KIN'RNEY	ws	5	106	7	2	$5^{1½}$	5^h	6^6	6^8	O Laidley	W E Bacon	4310-100
95223	CLIMAX	wB	5	110	5	8	8	7^3	7^3	7^6	N Burger	S W Grant	9460-100
01519	DRUMMOND	wB	10	110	6	4	7^2	8	8	8	H Hay	V Gallo	11480-100

Time, :24⅘, 49⅘, 1:15⅘. Track slow.

$2 certificates earned—Kindred, $3.00 straight, $2.90 place, $2.60 show; Shining Gold, $8.90 place, $5.10 show; Spats, $3.70 show.

Equivalent booking—Kindred, 50 to 100 straight, 45 to 100 place, 30 to 100 show; Shining Gold, 345 to 100 place, 155 to 100 show; Spats, 85 to 100 show.

Winner—Ch. m, by Jack Atkin—Sister, by Uncle (trained by A. Gaignard; bred by Mr. H. H. Hewitt).

Went to post at 3:03. At post 3 minutes. Start good and slow. Won easily; second and third driving. KINDRED raced under restraint until just before reaching the stretch, from where she moved away fast into the lead to win going away. SHINING GOLD showed the most early speed and was a game contender to the end. SPATS was allowed to race wide on the turns. FERGUSON began tiring when reaching the last eighth. DUKEDOM was always outrun and can do much better.

Overweights—Ferguson, 2 pounds; Captain Kinnarney, 1.

02202 **FOURTH RACE—3-4 Mile. (May 29, 1926—1:12⅗—4—126.) Exermont Purse. $1,200 Added. 3-year-olds and upward. Claiming. Net value to winner $900; second, $227; third, $118.**

Index	Horses		A	Wt	PP	St	¼	½	Str	Fin	Jockeys	Owners	Equiv. Book. Str't
01582*	BULLETIN	w	3	96	3	1	$1^{½}$	1^1	$1^{1½}$	1^3	G Philpot	P Laffoon	165-100
02128*	LONG POINT	wB	5	111	5	2	3^h	3^h	2^1	$2^{½}$	W Rausser	G P Fought	835-100
02128	LATHROP	w	6	114	4	4	$2^{1½}$	$2^{1½}$	$3^{½}$	3^2	J Howard	W K Harrington	900-100
01844*	SETH'S ALIBI	w	5	115	1	8	4^2	4^5	4^5	4^3	F Mormile	B Gentry	205-100
97432^2	SPANISH NAME	w	4	110	7	6	6^2	6^3	5^3	5^8	H Hay	St Louis Stable	5290-100
01515*	HARRY CARRO'L	wB	3	100	2	5	5^3	5^2	6^2	6^1	C Barnett	S Louis	2760-100
01065	MARK MASTER	wB	4	110	6	7	7	7	7	7	J Leyland	E K Bryson	550-100

Time, :24⅖, :49, 1:15⅗. Track slow.

$2 certificates earned—Bulletin, $5.30 straight, $4.10 place, $3.00 show; Long Point, $6.80 place, $4.00 show; Lathrop, $5.40 show.

Equivalent booking—Bulletin, 165 to 100 straight, 105 to 100 place, 50 to 100 show; Long Point, 240 to 100 place, 100 to 100 show; Lathrop, 170 to 100 show.

Winner—Ch. c, by Atwell—Marsand, by Marta Santa (trained by R. Goose; bred by Mr. H. C. Ragan).

Went to post at 3:33. At post 1 minute. Start good and slow. Won easily; second and third driving. BULLETIN showed the most speed from the start and, setting a fast pace for the going, was going away at the end. LONG POINT saved much ground on the stretch turn and ran a good race. LATHROP also raced prominently for the entire way and finished well. SETH'S ALIBI ran poorly and can do much better. MARK MASTER and HARRY CARROLL were far back from the start.

Scratched—01816 Princess Pan, 99; 97546 Better Luck, 103.

Overweights—Spanish Name, 3 pounds; Harry Carroll, 1.

02203 FIFTH RACE—5-8 Mile. (Nov. 6, 1925—1:01⅕—2—102.) Springtime Purse. Purse $1,000. 2-year-olds. Allowances. Net value to winner $700; second, $200; third, $100.

Index	Horses		A	Wt	PP	St	¼	½	Str	Fin	Jockeys	Owners	Equiv. Book. Str't
(00601)	*SHASTA LOVE	w		100	7	7	$5^{½}$	2^{1}	$1^{1½}$	1^{1}	T Hexham	J C McGill	315-100
01808^{2}	*GOLDEN LAURA	w		102	2	2	$1^{½}$	$1^{½}$	2^{2}	2^{5}	G Philpot	Chula Vista Stable	125-100
01648	*ROYAL RALLY	w		110	3	3	2^{1}	$3^{1½}$	3^{2}	3^{3}	R Che'ham	Harned Bros	1260-100
02125^{2}	GNOME SECOND	wB		110	1	1	3^{1}	4^{1}	4^{2}	4^{2}	P Mar'nez	Pastime Stable	605-100
	MUSSOLINI	w		110	4	4	4^{h}	5^{h}	6^{1}	5^{h}	E Pool	W W Darden	960-100
00191	TEMPTER	w		115	5	8	7^{h}	7^{5}	7^{10}	6^{1}	F J Baker	H E Richards	1590-100
00828^{3}	SHASTA BUTTE	w		108	6	6	$6^{1½}$	6^{1}	5^{1}	7^{20}	H Elston	Br'n Sh'sta St'k F'm Sta	4690-100
01088	CAPLINGER	w		109	8	5	8	8	8	8	P Groos	L I Stark	2365-100

Time, :24⅘, :50⅕, 1:03⅗. Track slow.

$2 certificates earned—Shasta Love, $8.30 straight, $4.10 place, $3.30 show; Golden Laura, $3.20 place, $2.90 show; Royal Rally, $4.80 show.

Equivalent booking—Shasta Love, 315 to 100 straight, 105 to 100 place, 65 to 100 show; Golden Laura, 60 to 100 place, 45 to 100 show; Royal Rally, 140 to 100 show.

Winner—B. f, by Harmonique—Loveliest, by Allumeur (trained by H. Unna; bred by Mr. H. D. Brown).

Went to post at 4:00. At post 6 minutes. Start good and slow. Won handily; second and third driving. SHASTA LOVE saved much ground on the turns and, responding gamely to hard riding, passed GOLDEN LAURA, but was tiring at the end. GOLDEN LAURA ran well, but was ridden wide on the last turn and possibly would have won, but for losing much ground then. ROYAL RALLY raced prominently from the start and also lost much ground by racing wide into the stretch. GNOME SECOND began tiring in the last sixteenth. MUSSOLINI showed speed and probably will improve. The others were always outrun.

Scratched—00342^{2}Cora, 102; 00828 La Cometa, 105.

Overweight—Caplinger, 1 pound.

02204 SIXTH RACE—1 1-16 Miles. (Nov. 4, 1925—1:46⅘—4—109.) Purse $1,000. 3-year-olds and upward. Claiming. Net value to winner $700; second, $200; third, $100.

Index	Horses		A	Wt	PP	St	¼	½	¾	Str	Fin	Jockeys	Owners	Equiv. Book. Str't
02126	GRAY GABLES	w	9	111	3	8	6^{2}	5^{4}	3^{1}	3^{2}	1^{nk}	P Mar'nez	H G Bedwell	370-100
(97268)	LEW POPE	wB	6	111	9	5	2^{2}	2^{h}	$1^{1½}$	$1^{½}$	2^{4}	E Pool	W Phillips	305-100
01287	*BROWN LEAF	wB	3	97	8	6	4^{4}	4^{2}	$4^{½}$	4^{3}	3^{h}	G Philpot	C E Lenahan	310-100
02126	*YORICK	w	6	106	4	3	3^{h}	3^{1}	$2^{½}$	$2^{½}$	4^{5}	D Casey	J Randolph	260-100
02126	CHARCOAL	wB	4	111	5	2	$1^{½}$	1^{nk}	5^{6}	5^{3}	5^{2}	D Frog'tte	Mrs L M Holmes	1670-100
00993	BUCKO	w	4	111	6	7	8^{1}	$8^{1½}$	6^{1}	6^{1}	6^{2}	P Groos	N P Pierce	2565-100
01546	WILLOW TREE	wB	8	111	2	9	9	9	8^{2}	8^{5}	7^{1}	G H'tamer	J B Cloher	6790-100
97026	*CRUZERN	w	7	106	7	1	5^{h}	6^{6}	7^{3}	7^{1}	8^{6}	O Laidley	W C Weant	11290-100
00848	PLENTYCOOS	w	6	111	1	4	7^{6}	7^{3}	9	9	9	J Sylvia	E E Watson	4860-100

Time, :25, :50⅕, 1:16⅖, 1:43⅘, 1:51⅖. Track slow.

$2 certificates earned—Gray Gables, $9.40 straight, $4.90 place, $3.30 show; Lew Pope, $4.30 place, $2.80 show; Brown Leaf, $2.80 show.

Equivalent booking—Gray Gables, 370 to 100 straight, 145 to 100 place, 65 to 100 show; Lew Pope, 115 to 100 place, 40 to 100 show; Brown Leaf, 40 to 100 show.

Winner—B. g, by Assagai—Busy Lady, by Meddler (trained by L. G. Bedwell; bred by Mr. Walter O. Parmer).

Went to post at 4:32. At post 2 minutes. Start good and slow. Won driving; second and third the same. GRAY GABLES moved up steadily after going a half mile and, finishing gamely under strong riding, outstayed LEW POPE. The latter raced close up from the start and took the lead on the last turn, but tired near the end. BROWN LEAF was ridden wide on the turn, but got up in the last stride for third place. YORICK raced in the worst going all the way and tired in the last few strides. CHARCOAL set the early pace, but quit after going a half mile in the lead.

Scratched—(01981)Pearl Madeline, 110; 97418 Al Stebler, 111; 01480 French Lady, 106; 00779 June Fly, 101.

02205 SEVENTH RACE—3-4 Mile. (May 29, 1926—1:12⅗—4—126.) Purse $1,000. 3-year-olds and upward. Claiming. Net value to winner $700; second, $200; third, $100.

Index	Horses		A	Wt	PP	St	¼	½	Str	Fin	Jockeys	Owners	Equiv. Book. Str't
00853½	HOLLY BOY	w	5	110	2	5	2^{2}	2^{2}	$2^{1½}$	1^{nk}	J Sylvia	E E Watson	1385-100
01543	POCKET MOUSE	wB	3	110	4	3	1^{h}	$1^{1½}$	$1^{½}$	2^{6}	L Simon	C C Wright	35-100
(00452)	RAJAH	w	8	107	1	4	6^{3}	3^{h}	$3^{½}$	$3^{1½}$	C Barnett	E McCuan	645-100
95698	*ROYAL CHARLIE	w	7	105	3	2	4^{h}	5^{1}	4^{4}	4^{5}	C Howell	H Herron	7425-100
00875^{2}	GENERAL SETH	w	3	100	8	6	3^{2}	7^{2}	5^{1}	$5^{½}$	L Wilson	E E Major	1435-100
00835	CONFLUENTE	w	4	112	5	7	$5^{1½}$	$6^{½}$	7^{2}	6^{4}	G H'tamer	J Moss	2245-100
00642	GONDOLIER	w	7	110	7	1	7^{1}	4^{1}	$6^{½}$	7^{1}	P Mar'nez	S N Friedel	1735-100
01781	*D'S H. JOHNST'N	wB	4	107	6	8	8	8	8	8	D Tyler	Mrs J Larson	5815-100

Time, :24⅘, :50, 1:16⅗. Track slow.

$2 certificates earned—Holly Boy, $29.70 straight, $5.30 place, $3.40 show; Pocket Mouse, $2.90 place, $2.60 show; Rajah, $2.70 show.

Equivalent booking—Holly Boy, 1385 to 100 straight, 165 to 100 place, 70 to 100 show; Pocket Mouse, 45 to 100 place, 30 to 100 show; Rajah, 35 to 100 show.

Winner—B. g, by Theo. Cook—Hollybush, by Yankee (trained by E. E. Watson; bred by Messrs. J. D. Carr & Bro.).

Went to post at 5:02. At post 2 minutes. Start good and slow. Won driving; second and third the same. HOLLY BOY began fast and followed POCKET MOUSE closest from the start, then stood hard riding gamely in the stretch and won in the final strides. POCKET MOUSE set a good pace and was hard ridden for the entire race, but began tiring in the last sixteenth. RAJAH finished fast after saving much ground on the last turn. ROYAL CHARLIE ran a good race under a weak ride. CONFLUENTE was ridden extremely wide on the turns.

Overweight—Douglass H. Johnston, 2 pounds.

THORNCLIFFE PARK NOTES

TORONTO, Ont., Canada, June 1.

J. W. Pangle and G. W. Foreman, due to a slight indisposition, were prevented from attending the races at Thorncliffe this afternoon. E. W. Moore saddled All Virginia in the third race for Pangle.

The apprentice allowance on C. L. Gerling's Wormwold and Simoon were waived. The rules of the Canadian Racing Associations require that a contract on an apprentice must be filed with them before the five pounds allowance can be claimed. This Gerbing failed to do, hence Tammaro was ineligible to the apprentice allowance.

C. L. Whiting, who maintains a breeding farm at Avon, N. Y., and whose horses in training are handled by L. J. Donohue, was a visitor at Thorncliffe this afternoon. He came over to see Play On carry his colors in the sixth race.

Southern Glow was taken sick last night with a slight fever.

While being galloped this morning, the plater Carlton broke one of his legs and was destroyed.

T. Gorman, secretary of the Connaught Park Jockey Club, is expected here tomorrow to confer with Joseph McLennan regarding the condition book for the Ottawa meetings.

The firing irons were applied to Harass' knees a couple of days ago and that racer will not be seen until some time during the fall.

Reports from Maryland are that Dust Up is getting along nicely. This horse was jumped on and cut down during the Pimlico meeting and he was left at the Deverns Farm for the summer.

Tamarind and Duchess developed fever after their recent races at the Woodbine on Saturday. Trainer Bringloe was at a loss to account for their poor effort until he found them ill Sunday morning.

There are a great number of horses up here this spring on the ailing list. One veterinarian, Dr. Black, reports that he is treating sixty-eight cases of fever among the racers.

A division of the Seagram Stable will be sent to Long Branch in charge of trainer Bringloe's assistant, W. J. Donohue.

James Boden left for New York last night to saddle Patricia J. in the Beldame Handicap at Belmont Park.

◆

OPERATION FOR W. KELSAY

NEW YORK, N. Y., June 1.—Jockey W. Kelsay has entered Roosevelt Hospital to undergo an operation on his knee. Kelsay was injured at Tijuana and has been out of the saddle ever since.

BELMONT TURF GOSSIP

NEW YORK, N. Y., June 1.

Rapture, Harry Payne Whitney's candidate in the Oaks, is en route to Belmont Park. Jockey Chalmers and trainer F. Hopkins are due in today.

J. J. Murphy, who recently lost Rusovia, claimed Blue Spectacles from John Whalen on Monday for $3,500.

While considerable care is exercised in the matter of racing silks, there are combinations of colors that are just about as alike as two peas. This was shown in the running of the fifth race when Sarapion and Shady Sadie could only be told apart by the casual racegoer because Shady Sadie wore white blinkers. The description of the Victory Stable silks is dark blue, white sash, white bars on sleeves and white cap. The Frank Taylor colors are black, white sash, hoops on sleeves and white cap. There is not enough difference between dark blue and black to make these colors really different.

Clyde Phillips, who trains Saxon, was held accountable under the rules for the mistake in weight of 112, sent out as the impost to be carried by the Greentree colt. The mistake was discovered in the office of the racing secretary and the correction made on the notice board. A rule of racing is that the trainers are held responsible for weight carried.

Charles Levy, of Chicago, was a clubhouse visitor of the day.

John Loftus reported that Mino was jumped on this morning, during a trial, and cut down. After a stablemate which jumped on him, afterwards went wrong and will be thrown out of training for some time. Conde, another member of the stable, is also on the shelf, ailing.

Two claims were filed in the first race today. I. Bieber took Easy Money, from the Greentree Stable, for $4,000, and C. L. Carroll claimed the winner, Athel, from Frederick Johnson.

Barrett Haynes arrived from Toronto and will resume riding through the steeplechase field here.

◆

FAIRMOUNT PARK NOTES

C. S. Ownbey has the contract on the apprentice G. Churchman, who will ride at this meeting.

Jockey T. Hexham was the first to come under judicial ban. He was suspended for three days by the starter for disobedience at the post.

Trainer Clyde Van Dusen has advised that he will ship Thirteen Sixty here to race in the Illinois Stakes, which will have its decision next Saturday.

LATEST TRAINING GALLOPS

(141)

AURORA

AURORA, Ill., June 1.—Today's training gallops here included the following: Weather clear; track fast—

THREE-EIGHTHS MILE.

95 Chink	36	119 London Smoke	39	140 Red Seth	37
138 Down Town	37	138 Nereid	37	138 Shindy	36⅗
138 Deep Thought	37	126 Our Buddy	39	Silver Maple	36⅖
135 Erlanger	37⅖	76 Padlock	36	Slumbersong	35
139 Faenza	37⅕	131 Poison	37⅗	50 Venus	38
138 Jedburgh Abbey	35⅕				

ONE-HALF MILE.

63 Am I Early	49⅖	138 Little Smoke	49	138 Tomorrow	48
119 Cogwheel	53	139 Miss Jennie	49	139 Yoohoo	49
134 Kosman	49⅖	138 Rock Salt	48⅗		

FIVE-EIGHTHS MILE.

98 Bassorah	1:05	135 Gay Boy	1:04	139 Miss Innocence	1:04
138 Despard	1:02				

THREE-QUARTERS MILE.

Ashburton	1:20	138 Proceeds	1:20	135 Variation	1:14⅘
Gunsight	1:20	138 Queen Towton	1:16⅗	Wamboe	1:19⅗

ONE MILE.

131 Cleo's Rochester	1:54	Harry B.	1:49	47 Realize	1:46

Variation went handily.

Jedburgh Abbey and Slumbersong showed plenty speed.

Tomorrow was not extended.

Despard showed good move.

LATONIA

LATONIA, Ky., June 1.—Today's training gallops here included the following: Weather clear; track sloppy—

THREE-EIGHTHS MILE.

138 Bedford	40	Formentor	37	134 Our Gains	39
Bim Ginger	41⅖	61 Galloping Shoes	42	109 Rolled Stocking	41⅗
138 Brumfield	38⅖	33 Indian	42	138 Starbeck	38⅖
130 Beggar Boy	42	130 John William II.	37⅕	136 Tim Gleason	42
127 Circus Lady	38⅗	112 Lady Hopeful	42		

ONE-HALF MILE.

74 Accumulator	54	126 Handy's Bend	53⅖	136 Macbeth	53⅘
Boradet	52	137 Krick	51⅗	Ortlieb	56
Edith Bennett	56	50 Lovely Manners	53⅖	137 Peace Maker	51⅖
122 Ethel Dear	53⅖	133 Malvina B.	55⅘	133 Trinket	52⅗

FIVE-EIGHTHS MILE.

Burd Helen	1:05⅖	138 Hoy	1:09⅗	135 Oseda	1:07
137 Ballot Brush	1:07⅖	Impact	1:11	109 Quince Garden	1:06⅗
107 Bonny	1:07	Little Jimmy	1:11	98 Rondelle	1:07
Canaan	1:04⅗	136 Mary Jane	1:05⅗	137 T. S. Jordan	1:05⅘
137 Dry Nation	1:14	131 Mary Beverly	1:09	137 Thirteen Sixty	1:05⅘
Estin	1:06⅖				

THREE-QUARTERS MILE.

138 Alleghan	1:18⅘	137 Fire On	1:24	133 Muldoon	1:29
133 Barrister	1:28	Great Beginner	1:26	136 Mary Kinkead	1:21⅖
99 Beautiful Addie	1:41⅕	137 Guest of Honor	1:22	113 Prince Lightfoot	1:22⅕
137 Bother	1:21⅗	136 Little Cook	1:20⅖	116 Teak	1:22
Carpenter	1:24	134 Lawless	1:24	136 Winter Street	1:32⅗
137 Disciple	1:20⅖				

ONE MILE.

135 Barcolo	1:46⅖	115 Dolly Bay	1:59	114 Petie	1:53
132 Beneficent	1:46⅖	136 Fair Rowena	1:55⅖	137 Sun Altos	1:50
134 Bill Strap	1:49⅖	138 K'tucky Cardinal	1:50⅖	106 Saar	1:49⅕
131 Bookbinder	1:54⅖	136 Kublai Khan	1:48		

ONE AND ONE-HALF MILES.

137 Boot to Boot....2:43

Boot to Boot was sent the full Derby route. His fractions were: :26, :53⅘, 1:21⅗, 1:48, 2:15, 2:43; handily. The other trials were nothing out of the ordinary over the sloppy track.

BELMONT PARK

NEW YORK, N. Y., June 1.—Today's training gallops here included the following: Weather clear; track good—

THREE-EIGHTHS MILE.

139 Chance Shot	36⅗	139 Haste	36	127 Rocky Lane	35⅗
135 Color Sergeant	39	139 Hayward	38⅗	139 Superlette	36⅕
139 Danby	38⅖	Laska	37⅗	Yellow Jacket	37
Glen Sprite	36	136 Profiteer	36⅕		

ONE-HALF MILE.

139 Artillery	49⅖	118 Indian Trail	49⅗	139 Spot Cash	50⅗
137 Banton	50	137 Is Zat So	50⅖	139 Tappy Ladieff	50⅗
139 Cherry Pie	50⅖	133 James A. Farley	48⅖	139 Washakie	48⅗
133 Donnavideo	50⅗				

FIVE-EIGHTHS MILE.

137 Afton	1:04	Ingridant	1:06⅖	138 Polly McWiggles	1:04
138 Bombardier	1:05	137 Mino	1:01	137 Paavo	1:02
Gael	1:06⅖				

THREE-QUARTERS MILE.

139 Annaconda	1:18	140 Espino	1:18	139 Jarvis	1:18
134 Araby	1:15⅗	137 East Side	1:18	138 Kathleen Crosby	1:17⅖
137 Blyther	1:20	138 Hangon	1:18	138 Mosque	1:18
137 Dumbeath	1:18	139 Happy Argo	1:18	139 Peanuts	1:18⅖

ONE MILE.

137 Delegate	1:45	129 Korean	1:48	138 Mirador	1:45
138 Gold Stick	1:44	115 Montferrat	1:53	129 Son of John	1:44⅗

ONE AND ONE-QUARTER MILES.

137 Macaw 2:08

JAMAICA

Weather cloudy; track good—

THREE-EIGHTHS MILE.

138 Anna Marrone II.	38⅖	137 Dossier	37	138 Janetta	35⅖
131 Addition	37	138 Frigate	36⅗	138 Merry Monarch	37⅖
138 Brig O'Doon	37⅖	112 Flighty	38⅗	135 Margie	39
138 Corposant	37	137 Grand Pre	37⅖	140 Patsy	35⅖
106 Chocolate Soldier	39	138 Guilsborough	37⅖	134 Summer Time	40
138 Diameter	39⅗	139 Insulate	36	138 Tipperary Mary	37

ONE-HALF MILE.

133 Bill McCabe	55⅖	137 Helga Marie	51⅗	134 Master William	55⅖
138 Brose Hover	49	High Bridge	49	131 Sox	49⅗
134 Belphrizonia	49⅕	137 Mungo	50	135 Tea Ball	49⅖

FIVE-EIGHTHS MILE.

132 Avisack II.	1:03	King Jim	1:02	136 Thos. Lynn	1:08
138 Blackstone	1:07	138 Pop Bell	1:02⅗		

THREE-QUARTERS MILE.

138 Fraternity II.	1:17	138 Music Girl	1:25	138 Simpler	1:16⅕
139 Haut Et Bon	1:15	138 Kilter	1:16⅗	138 Tester	1:16
138 Harrisii	1:19	137 Prattle	1:20⅖	138 Vie	1:16⅖

SEVEN-EIGHTHS MILE.

137 Everglade	1:39⅖	138 Toiler	1:31

ONE MILE.

138 Better Times	1:51	140 Laplander	1:42⅘	138 White Shep'dess	1:55
140 Costigan	1:46⅗				

Avisack II. was not extended.

Pop Bell worked handily.

Haut Et Bon ran well.

Tester is training well.

Laplander worked well.

AQUEDUCT

Weather cloudy; track fast—

ONE-HALF MILE.

138 Arden	51	131 Grace H.	52⅘	136 High Ball	54⅖
138 Grayling's Lady	54⅖				

THREE-QUARTERS MILE.

138 Bull Run	1:20	136 Opperman	1:19	136 Splinters	1:20
136 Marylander	1:23	136 Recreation	1:23	131 Sauge	1:23⅕

SEVEN-EIGHTHS MILE.

140 Esteem	1:32	136 Janessa	1:32

ONE MILE.

135 Bucky Harris	1:55	130 Harry Baker	1:49	Roy Williams	1:55
136 Cloudland	1:42	137 Night March	1:46⅖	138 Sepoy	1:50
138 Dangerous	1:44				

THORNCLIFFE PARK

TORONTO, Ont., June 1.—Today's training gallops here included the following: Weather cloudy; track slow—

ONE-HALF MILE.

102 Aunt Aggie	52	122 Dr. Chas. Wells	51⅗	Orbit	51⅗

FIVE-EIGHTHS MILE.

122 Blacksmith	1:06	Jopagan	1:05	Meister	1:08

THREE-QUARTERS MILE.

99 Byron	1:18	105 Oriental Hope	1:17⅗	101 Sea Crest	1:19
107 Cooncan	1:27	110 Stockade	1:27		

ONE MILE.

94 Barney Wells	1:47⅗	107 Shanghai	1:45	136 Who Knows Me	1:45
73 Betsy Bacon	1:48				

FAIRMOUNT PARK ENTRIES AND PAST PERFORMANCES

(Continued from seventh page)

MEDDLING MATTIE, ch. m. 5 107 By Swiftfoot II—Meddling Miss, by Tony Bonero.
(Trainer, L. M. Holmes. Owner, Mrs. L. M. Holmes). Breeder, Mrs. L. M. Holmes.

Index	Crs.	Dis.	Time	Tr.	Odds	Wt.	St.	¾	Str.	Fin.	Jockey	Started	Order of Finish
02124	F.P	3-4	1:11⅘	ft	8	107	9	5	4^{1}	$4^{6½}$	D Frog'tte	12	G'iteWare 113,L'yB'tiful 100,P'tMistr's 93
01913	C.D	1 1-16	1:47⅕	ft	67	107	1	5	$6^{6½}$	$5^{5¼}$	D Frog'tte	9	Cockney 104,Payman 107,Longchamps 111
01710	C.D	1 1-16	1:47⅖	ft	9	108	2	8	$6^{5½}$	$5^{5½}$	D Frog'tte	11	PreciousLula 109, Xtra 96, Waterflag 107
01505	C.D	3-4	1:14⅖	gd	7	106	1	4	$4^{3½}$	1^{h}	D Frog'tte	15	BrierHill 114,Talequa 107,CupBearer 112
01281	Lex	fc 3-4	1:11	gd	14-5	105	3	3	$3^{1½}$	3^{1}	D Frog'tte	10	Waponoca 110,Crit.Mom't 91,F.Mail 115
01104	Lex	fc	1:12⅖	hy	27-10	108	1	6	7^{7}	6^{8}	D Frog'tte	12	Bobby 105,Margate 97½,Reply 110
00094	J.P	3-4	1:14⅗	m	31-10	108	5	3	3^{2}	2^{1}	D Frog'tte	10	MabelC. 105,Sutler 101,Despard 114
99878	J.P	3-4	1:13⅘	sl	4	105	2	7	6^{7}	4^{8}	D Frog'tte	10	MarvinMay 114,Th'Janit'r 108,Billiken 89

FIERY FLIGHT, br. f. 4 103 By Sweep—Flying Star, by Star Shoot.
(Trainer, P. Nicholson. Owner, J. W. Riley). Breeder, J. C. Carrick.

Index	Crs.	Dis.	Time	Tr.	Odds	Wt.	St.	¾	Str.	Fin.	Jockey	Started	Order of Finish
02167	F.P	1-70	1:53⅗	m	12	106	6	6	6^{11}	6^{16}	W Rausser	7	LeeAdrin 105,Isl'dFairy 100,Willie'sM'd 98
01217	Akn	1	1:47	hy	15	106	4	6	6^{12}	6^{16}	C Ralls	6	Ramble 106,Lit.Clair 100,Tamper 107
01122	Akn	7-8	1:33⅗	m	8	103	6	6	6^{8}	$6^{3½}$	H Call'han	6	Lavinia 101,Jibe 106,Herbertus 103
98982	F.G	1 1-16	1:49⅘	ft	23	107	8	12	$11^{8½}$	11^{10}	J Chalmers	12	MarjorieC.105,Yoohoo 110,Quivero 108
98634	F.G	1 1-16	1:48⅕	ft	65	103	7	11	9^{10}	9^{17}	J Chalm'rs	12	Lucifer 111,R'land'sReq't 102,Talequa 105
98464	F.G	1 1-16	1:49⅘	gd	47-10	107	4	5	3½	3^{2}	J Chalm'rs	9	Gee 99,Foolscap 107,FieryFlight 103
98348	F.G	1 1-8	1:55⅘	ft	29	106	4	7	$5^{4½}$	$5^{8½}$	J Chalm'rs	9	Xanthos 110,Ramkin 106,Bosh 104½
98178	F.G	1-70	1:50⅘	hy	34	102½	6	8	9^{17}	9^{27}	J Chalm'rs	9	Levoy 103,Treasurer 107,TeaTray 105

6th Race 5-8 Mile. 2-year-olds. Claiming. (Nov. 6, 1925—1:01⅕—2—102.)

Index Crs. Dis.Time Tr. Odds Wt.St. ¾ Str.Fin. Jockey Started Order of Finish

CORA, ch. f, 2 104 By Golden Guinea—Plaid Kilts, by Disguise.
(Trainer, W. Sims. Owner, Pueblo Stable). Breeder, S. Ross.

Index	Crs.	Dis.	Time	Tr.	Odds	Wt.	St.	¾	Str.	Fin.	Jockey	Started	Order of Finish
00342	Tam	1-2	:53⅘	m	12	110	1	1	$3^{1½}$	3½	D Tyler	8	Kit.ontheKeys 115,Signola 104,B'sieM.110
00161	Tam	1-2	:49⅖	sy	11-5	105	4	4	1^{h}	2^{n}	D Tyler	6	Sw'tM'dy 105,Kit.on theK'ys 108,Rolla 100
99680	Tam	1-2	:48⅘	ft	15	96	3	2	3^{1}	1¾	S Hebert	6	Sol 105,EstherWeidei 108,Spring 108
98274	F.G	3-8	:37⅕	hy	39-10f	115	10		11^{14}	9^{17}	F Chiav'ta	12	P'tyMiss 115,S'gCr'ket 115,Car.Carter 115
98174	F.G	3-8	:37⅕	hy	68	102	5		7^{11}	6^{10}	D Tyler	10	Dr.EdKeefer 114,C.'sLady 110,J'yDear 112
98146	F.G	3-8	:36⅖	m	50	115	3		$10^{6½}$	10^{34}	D Tyler	11	Sincerely 115,B'fulFlower 115,G.Hallie 115

LAN MAR, b. f, 2 (M) 101 By Lantados—Marion Adler, by Peep o' Day.
(Trainer, F. A. Stevens. Owner, S. W. Grant). Breeder, M. J. Barrons.

Index	Crs.	Dis.	Time	Tr.	Odds	Wt.	St.	¾	Str.	Fin.	Jockey	Started	Order of Finish
00029	J.P	1-2	:49⅕	m	45	107	7	3	5^{4}	5^{7}	N Burger	8	Sw'gAnn 107,Embryo 110,Ed'aM'chell 107
99355	J.P	1-2	:48	ft	8	113	1	1	4^{3}	$5^{3½}$	H Thomas	9	Lit.Eva 111,Sw'gAnn 116,D'g'rsKitty 117
99283	J.P	1-2	:47⅕	ft	21-5	107	1	4	$4^{1½}$	7^{9}	H Thomas	8	G.Hallie 109,Cap.G.Foster 107,Pol.Day 118
99123	J.P	1-2	:48	ft	2½	107	5	1	1½	2½	H Thomas	9	WatchIt 112,LouMack 103,Dang'sK'ty 115
99065	F.G	1-2	:50	ft	18½	112	4	8	3½	$4^{2½}$	C Lang	12	P'emanDay 115,Hero 115,GnomeSecond 115

SHASTA ROCK, br. g. 2 107 By Solomon—Fastep, by Zeus.
(Trainer, W. A. Carter. Owner, Brown Shasta Stock Farm Sta.). Breeder, H. D. Brown.

Index	Crs.	Dis.	Time	Tr.	Odds	Wt.	St.	¾	Str.	Fin.	Jockey	Started	Order of Finish
00302	Tij	4½ f	:54⅘	ft	10	93	2	3	1^{2}	$1^{1½}$	R Jones	11	DurieM.105,Mar.Seth 108,Nana-Haw'i 110
00182	Tij	1-2	:48⅗	ft	27-10	110	5	2	2^{4}	$2^{1½}$	H Elston	13	JosieHartman 112,Travel 109,Portola 115
99983	Tij	4½ f	:55⅕	ft	36	106	5	6	3^{3}	$3^{5½}$	H Elston	8	TrekJour 106,Nani-Hawaii 107,Portola 113
99918	Tij	4½ f	:54⅘	ft	32	105	3	5	5^{6}	6^{9}	H Elston	8	Cl'dIdol'r 108,Char.Mur'y 106,DurieM.115

LAUREL, ch. f, 2 (M) 106 By Manager Waite—Azalea, by Peep o' Day.
(Trainer, S. Chenault. Owner, T. C. McDowell). Breeder, T. C. McDowell.

Index	Crs.	Dis.	Time	Tr.	Odds	Wt.	St.	¾	Str.	Fin.	Jockey	Started	Order of Finish
02166	F.P	4½ f	:58⅗	m	33	115	2	5	$4^{6½}$	4^{8}	J Howard	8	J'n d'Alb't 115,C'dyL'y 115,MissRelvue 115
01330	Lex	4½ f	:54⅕	ft	43	112	1	7	$7^{8¼}$	7^{11}	J Howard	10	Realtor 115,SunDance 115,Hydromel 115
01245	Lex	4½ f	:56⅘	hy	15	107	1	6	$6^{6½}$	8^{10}	J Howard	10	A.B.Ben'ger 110,Ortlieb 108,Jes.Belle 109
01075	Lex	4½ f	:55	ft	29	101	4	5	4^{1}	$4^{1½}$	L Canfield	9	MissAnn 99,L'yPen't 96,MayorB'rm'n 109
01000	Lex	1-2	:48⅗	gd	65	107½	8	8	9^{11}	11^{17}	D Jones	12	R.Stocking 108,Torchilla 112,D.Quick 107

MAKAWELI, blk. f, 2 102 By War Shot—Homaid, by Horron.
(Trainer, P. Lycan. Owner, C. A. Hartwell). Breeder, C. A. Hartwell.

Index	Crs.	Dis.	Time	Tr.	Odds	Wt.	St.	¾	Str.	Fin.	Jockey	Started	Order of Finish
01663	Jua	1-2	:48⅗	ft	3-2	116	1	1	$1^{1½}$	1^{3}	R Doyle	6	Beanie 111, Joker 116, Cast Off 114
01309	Jua	1-2	:49	ft	6-5	114	2	2	$3^{1½}$	$3^{4½}$	R Doyle	7	Marietta 114,Zoya 112,Beanie 111
00980	Jrz	1-2	:49⅘	ft	6-5	115	3	4	3½	2½	R Doyle	5	Joker 116,Marietta 113,Beanie 116
00272	Tij	1-2	:48⅘	ft	5	115	11	8	7^{8}	6^{6}	G H'tamer	15	CharlieMurray 110,Palolo 108,Assault 108
00013	Tij	4½ f	:55⅗	ft	12	98	6	6	6^{6}	$5^{4½}$	G H'tamer	9	DurieM.104,Mayberry 117,MarjorySeth 104

VENNIE SUE, br. f. 2 (M) 99 By Colonel Vennie—Sunflask, by Peep o' Day.
(Trainer, J. Reed. Owner, Harned Bros.). Breeder, J. B. Respess.
First start.

7th Race 1 1-16 Miles. 4-year-olds and upward. Claiming. (Nov. 4, 1925—1:46⅘—4—109.)

Index Crs. Dis.Time Tr. Odds Wt.St. ¾ Str.Fin. Jockey Started Order of Finish

TALEQUA, ch. g. 4 105 By Flittergold—Ruth L., by Dorante.
(Trainer, J. S. Ownbey. Owner, J. H. Limbird). Breeder, F. A. Forsythe.

Index	Crs.	Dis.	Time	Tr.	Odds	Wt.	St.	¾	Str.	Fin.	Jockey	Started	Order of Finish
01772	C.D	1 1-16	1:47⅘	ft	10	111	1	11	$11^{7½}$	10^{15}	N Barrett	12	Eager 106,Resourcef'l 102,P'yP'tician 101
01735	C.D	6½ f	1:21⅕	ft	23-5	108	12	10	$6^{1½}$	$2^{1½}$	G Philpot	15	G'nLynn 103,Fr'kRaph'l 98,Sandalw'd 113
01613	C.D	1 1-16	1:47⅘	ft	5	108	6	6	$4^{3½}$	5^{10}	L Pichon	12	Payman 103, Widgeon 110, MacO'Boy 103
01505	C.D	3-4	1:14⅖	gd	9f	107	10	8	$6^{4½}$	3^{3}	S Steele	15	Med.Mattie 106,BrierHill 114,C.Bearer 112
00283	Tam	3-4	1:19⅖	hy	6	112	6	6	5^{8}	$5^{7½}$	R Finnerty	7	Levoy 112,Hidalgo 110,L'sRubenstein113
99967	Tam	1-70	1:44⅗	ft	26	104	7	8	8^{11}	7^{11}	C Barnett	8	Squarson 108,Batsman 105,SunHathor 107

RAMKIN, ch. g. 8 105 By Olambala—Carinya, by William the Third.
(Trainer, C. R. Anderson. Owner, C. C. Wright). Breeder, R. T. Wilson.

Index	Crs.	Dis.	Time	Tr.	Odds	Wt.	St.	¾	Str.	Fin.	Jockey	Started	Order of Finish
02126	F.P	1 1-16	1:49⅗	ft	5	112	9	6	5^{5}	$5^{2½}$	L Simon	9	Blar'yStone 109,Alard 108½,BillyMann 101
01682	C.D	1 3-16	2:01	ft	23-10	105	6	6	$4^{1½}$	$4^{7¼}$	W Garner	9	LadyVon 88, BlackGrackle 100, Yorick 105
01546	C.D	1 1-16	1:48	ft	9	103	7	6	4^{4}	2^{3}	W Garner	12	Widgeon 101, Mac O'Boy 103, Despair 106
00489	Tam	1 1-4	2:30	sy	7½	103	6	5	$6^{5½}$	$6^{7½}$	R Finnerty	6	MusicMaster 108½ Futuro 103,Halu 103
00085	Tam	1 3-16	2:00⅗	ft	6	106	5	3	$2^{1½}$	$3^{1½}$	R Bludau	7	Belzoni 107,Repeater 108,Escarpolette 101
99997	Tam	1 1-16	1:48	ft	4	107	7	5	4^{4}	2^{1}	R Bludau	7	Cr'swise 110,FrankGailor 110,MyValet 105
99909	Tam	1 3-16	2:03⅗	ft	7	108	8	6	$4^{2½}$	$4^{2½}$	J Dillea	10	Repeater 107,Pilgrim 113,Crosswise 109
99800	Tam	1 1-8	1:56⅘	ft	9½	111	7	6	$5^{4¾}$	4^{6}	R Bludau	7	Modesta 104,N'thBreeze 110,Capt.Sam 93
99577	Tam	1-70	1:47⅗	ft	5	110	9	6	$5^{9½}$	4^{9}	R Bludau	9	Modesta 106½,ChulaVista 106,Norsel'd 96
99426	Tam	1 1-16	2:06	hy	23-10	112	4	1	2½	2^{nk}	R Fin'erty	6	RibGrass 103,Purity 105,Bucko 105

TEA TRAY, ch. g. 4 105 By Tea Caddy—Maifou, by Hastings.
(Trainer, H. Schlessinger. Owner, R. Newman). Breeder, D. B. Knox.

Index	Crs.	Dis.	Time	Tr.	Odds	Wt.	St.	¾	Str.	Fin.	Jockey	Started	Order of Finish
02171	F.P	1-70	1:52⅘	m	16	106	2	6	$6^{7½}$	6^{17}	O Laidley	7	Firetoma 110, Foolscap 107, Denizen 110
00285	Tam	1	1:49	hy	19	108	1	7	6^{10}	5^{17}	J H Burke	7	MusicMas'r 110,Modesta 110,Cap.Sam 96
00164	Tam	5½ f	1:08⅗	sy	40	109	2	8	7^{12}	6^{14}	J H Burke	8	Caligula 120,P'lWeidelII.103,Curland 113
99546	J.P	1-70	1:43⅖	ft	29	109½	4	7	7^{17}	7^{17}	D Conn'lly	7	L.o'Mine 101,K.o'F'tune 109,G'tysburg 104
99520	J.P	1 1-8	1:53⅖	ft	27	103	1	7	7^{16}	7^{16}	D Dubois	7	Quotat'n 105,Fant'he 105,Wilkes-B're 106
99361	J.P	1 1-16	1:46	ft	21	105	3	7	7^{25}	7^{22}	W Garner	8	Pecorra 89,M'ingale 103,K.ofFortune 108
99163	J.P	1 1-16	1:48⅗	sl	29-10	107	3	4	$5^{5½}$	$5^{9¾}$	G Johnson	7	Humorette 100,Martingale 104,Hobson 102
99096	F.G	1 1-8	1:56⅖	ft	10	101	1	3	3^{4}	$2^{1½}$	G Johnson	9	Futuro 101,Rama 106,AnnieLyle 104

FIRTH OF TAY, ch. g. 4 110 By Rock Flint—Polly, by Polymelus.
(Trainer, E. E. Watson. Owner, E. E. Watson). Bred in England by Sir H. Blackett

Index	Crs.	Dis.	Time	Tr.	Odds	Wt.	St.	¾	Str.	Fin.	Jockey	Started	Order of Finish
00782	Tij	1-70	1:44⅖	ft	2½	107	5	2	2^{3}	2^{5}	R Creese	5	B'yMal'n'y 110,L'aMont'z 91,Katinka 100
00438	Tij	1-70	1:43⅕	ft	26	116	7	7	5^{8}	$5^{8½}$	J Sylvia	8	Sh'taDonna 86,C.deLion 114,Mushon 101
99942	Tij	1 3-16	1:57⅘	ft	9	113	6	8	9^{15}	9^{21}	M Garner	9	Kingman 108,Freya 103,PrinceTiiTii 111
99858	Tij	1 1-16	1:46⅘	gd	11	112	3	4	6^{10}	6^{18}	M Garner	6	Brazen 95,Pathan 104,Foreman 94
99599	Tij	1 1-16	1:46⅖	ft	15	111	9	9	8^{12}	8^{13}	J Sylvia	9	JackFairman 114,Kingman 105,Freya 93

ELIAS O., ch. g. 7 110 By Short Grass—Mary Powell, by Star Shoot.
(Trainer, W. C. Weant. Owner, W. C. Weant). Breeder, Short Grass Stud.

Index	Crs.	Dis.	Time	Tr.	Odds	Wt.	St.	¾	Str.	Fin.	Jockey	Started	Order of Finish
01772	C.D	1 1-16	1:47⅘	ft	32	106	6	9	$8^{4½}$	7^{10}	R Jones	12	Eager 106,Resourcef'l 102,P'yP'tician 101
01613	C.D	1 1-16	1:47⅘	ft	8	110	11	11	6^{14}	6^{12}	S Griffin	12	Payman 103, Widgeon 110, MacO'Boy 103
01504	C.D	1 1-16	1:48⅘	gd	15	112	6	4	5^{3}	$5^{7½}$	K Noe	12	PatCalhoun 102½, Andry 90, Q'nAgnes 99
97236	F.P	1 1-16	1:47⅗	ft	13-20	115	3	3	3^{1}	3^{2}	M Garner	6	Maximac 113,DonnaSanta 104,SixP'ce 110
97119	F.P	1-70	1:44⅕	ft	3-2	109	3	2	2^{1}	1^{h}	M Garner	7	J.S.Mosby 106,CupoTea 102,P'ceTiiTii 107
97051	F.P	1-70	1:45⅘	ft	18-5	108	3	5	$3^{1½}$	2½	R Costello	7	CupoTea 94,SixPence 108,Fausto 105
96922	F.P	1 1-16	1:49⅘	sl	23-5	109	1	5	$5^{2¾}$	$4^{1½}$	F J Baker	8	HerbyColes 107½,SixPence 107,Racket 106

JUNE FLY, b. m. 9 100 By Charles Edward—Shoo Fly, by Meddler.
(Trainer, J. Bernard. Owner, A. J. Sansone). Breeder, G. M. Hendrie.

Index	Crs.	Dis.	Time	Tr.	Odds	Wt.	St.	¾	Str.	Fin.	Jockey	Started	Order of Finish
00779	Tij	ab 1	1:37⅖	ft	11	102	9	8	8^{10}	$7^{7¾}$	T Hexham	9	NewPink 110,Supervisor 108,Cordovan 97
00697	Tij	1	1:46	sl	3½	108	5	9	$9^{7½}$	$8^{9¾}$	T Hexham	9	PopRyan 111,Plentycoos 115,StarPurse 96
00471	Tij	ab 1	1:38	ft	17-10	102	5	5	5^{12}	$4^{9¾}$	T Hexham	9	BlueDale 110,DelhiGirl 100,Booneville 110
00396	Tij	7-8	1:29	ft	4½	104	2	8	$7^{2¾}$	$4^{2¾}$	T Hexham	12	Hayseed 106,BlueDale 111,BlackPat 109
00311	Tij	1 1-16	1:47⅗	ft	4	96	3	6	$4^{4½}$	4^{9}	T Hexham	7	Tight 104,Is 109,Mr.Pat 109

LEW POPE, ch. g. 6 110 By Hanbridge—Helma S., by Cesarion.
(Trainer, W. Phillips. Owner, W. Phillips). Breeder, G. H. Moore.

Index	Crs.	Dis.	Time	Tr.	Odds	Wt.	St.	¾	Str.	Fin.	Jockey	Started	Order of Finish
02204	See today's chart.												
97268	F.P	1 1-16	1:49	ft	17-10	108	1	1	1½	$1^{1½}$	W Garner	10	Shafe 103,Son ofTromp 104,Dustpr'f 105
97198	F.P	1 1-16	1:49	ft	12	109	5	2	2^{2}	2^{n}	S Hebert	11	NewM'n 104,Son of Tromp 103,Shafe 107
97053	F.P	1 1-16	1:49⅖	ft	9-5	104	2	1	$4^{3½}$	6^{6}	D Frog'tte	11	ScottishChief 104,Gayly 113,Shafe 104
96971	F.P	1 1-16	1:49⅗	gd	11	108	4	2	2^{1}	$2^{1½}$	L Geving	8	Quaver 108,Lieut.Rust 98,Viennese 108
96684	F.P	3-4	1:15⅕	sl	8	109	5	7	$8^{4½}$	6^{5}	J Howard	12	Frankman 104,Adventure 109,BelleK.101

ANNIVERSARY, b. g. 9 110 By Celt—Discipline, by Greenan.
(Trainer, T. Craven. Owner, G. Corpora). Breeder, J. N. Camden.

Index	Crs.	Dis.	Time	Tr.	Odds	Wt.	St.	¾	Str.	Fin.	Jockey	Started	Order of Finish
02171	F.P	1-70	1:52⅘	m	11	108½	4	7	7^{13}	7^{25}	J Eaton	7	Firetoma 110, Foolscap 107, Denizen 110
97528	J.P	1 1-16	1:49⅗	ft	42	109	6	8	8^{14}	8^{13}	J Eaton	8	Harmonious 106,Attilia 100,Barrister 108
96278	Aur	1 1-4	2:18⅕	hy	6½	108	6	1	2^{3}	2^{8}	J Eaton	6	Sagamook 109,MyLorraine 104,Belario 107
96147	Aur	1	1:45⅖	sl	39-10	108	6	7	6^{10}	$5^{7¾}$	J Eaton	8	MyLorraine 103,LaOrb 111,Cr'tw'dBoy 105
95850	Aur	1	1:50	hy	13-5	108	6	3	3^{2}	$1^{1½}$	J Eaton	7	MyLor'ne 104,Str'tShot 100,BillyWelch 107
95609	Aur	1 1-16	1:52⅖	sl	48	108	3	1	2½	2½	J Eaton	8	M'g'etWare 101,Runleg 106,MyL'raine 112
95225	Aur	1 1-16	1:55⅕	hy	18	108	6	5	5^{25}	5^{31}	D H'wood	6	J.Ov'ton 113,M.L'raine 110,S.M'M'st'rs 110

Post Position and Workout Index—Fairmount Park

Below will be found the index to the previous workouts of the horses entered in the various races at Fairmount Park, together with their post positions, Wednesday:

FIRST RACE—3-4 Mile.

PP.	Ind.	Horse.	PP.	Ind.	Horse.
1		Princess Darrell	7		Good Times
2	132	Little Glory	8	114	Papoose
3		Mamola	9	41	Air Castle
4	127	Al Stebler	10		Belle Fay
5	46	False Face	11	134	Triplett
6	133	Emancipation	12	107	Lupine

SECOND RACE—5-8 Mile.

PP.	Ind.	Horse.	PP.	Ind.	Horse.
1		Scholarship	5		Shasta Negra
2		Foretop	6	132	Miles Prior
3		Shasta Graney	7	134	Wild Notes
4	135	Candy Lady			

THIRD RACE—3-4 Mile.

PP.	Ind.	Horse.	PP.	Ind.	Horse.
1		Shasta Box	7	99	R. E. Clark
2	37	Boy From Home	8	73	Roller
3		Major Seth	9	109	Frankman
4		Delysia	10	108	Neatness
5	28	Curler	11	139	Turner
6	132	Reward	12	46	Kinsman

FOURTH RACE—3-4 Mile.

PP.	Ind.	Horse.	PP.	Ind.	Horse.
1	47	North Breeze	8	121	Fore Lady
2	111	Battle On	9	109	Harry Carroll
3	135	Captain Haney	10		Mad Boy
4		Brother John	11	6	Slow Time
5	73	Flag Lieutenant	12	87	Post Mistress
6	33	Rundark	13		Col. Toka
7	52	Romp			

FIFTH RACE—1 Mile.

PP.	Ind.	Horse.	PP.	Ind.	Horse.
1	41	Fiery Flight	5	137	Street Liz
2		Paula Shay	6	125	Meddling Matti
3	74	Lee Adrin	7	118	Island Fairy
4		Rachel Potter	8	123	Pretty Politicia

SIXTH RACE—5-8 Mile.

PP.	Ind.	Horse.	PP.	Ind.	Horse.
1	43	Cora	4	110	Laurel
2		Shasta Rock	5		Makaweli
3	129	Lan Mar	6		Vennie Sue

SEVENTH RACE—1 1-16 Miles.

PP.	Ind.	Horse.	PP.	Ind.	Horse.
1		Firth of Tay	5	72	Anniversary
2	135	Elias O.	6	127	Tea Tray
3		June Fly	7	118	Ramkin
4	122	Talequa	8		Lew Pope

Entries and Past Performances

THORNCLIFFE PARK

WEDNESDAY, JUNE 2

WEATHER CLOUDY; TRACK SLOPPY.

The figures under the heading "Rec." in the entries below show the best time of each horse at the distance since January 1, 1925, no matter where it finished. In cases where record was made on other than a fast or good track, abbreviations show track conditions.

98087 IS FIRST INDEX OF 1926.

02186 IS FIRST INDEX OF JUNE

Racing starts at 2:30 p. m. (Chicago time, 1:30.)

⊗ Superior mud runner. × Good mud runner. ✱Fair mud runner. (M) Maiden. * Apprentice allowance.

The following abbreviations are used to designate tracks at which time records shown in entries were made:

Akron	Akn	King Edward	K.E
Aqueduct	Aqu	Lagoon	Lag
Aurora	Aur	Latonia	Lat
Belmont Park	Bel	Laurel	Lrl
Blue Bonnets	B.B	Lexington	Lex
Blue Grass	B.G	Lex. Colored Fair	LF
Bowie	Bow	Long Branch	L.B
Brooklyn	Bkn	Maple Heights	M.H
Churchill Downs	C.D	Marlboro	Mar
Clarksburg	Cla	Miami	Mia
Columbus	Col	Mobile	Mob
Colwood Park	Clw	Mount Royal	M.R
Coney Island	C.I	Niagara Falls	N.F
Connaught Park	C.P	Orlando	Orl
Dade Park	D.P	Omaha	Oma
Delorimier Park	Del	Phoenix	Phx
Devonshire	Dev	Pimlico	Pim
Dorval	Dor	Raceland	Rac
Dufferin Park	Duf	Reno	Rno
Empire	Emp	Salt Lake	S.L
Erlanger	Erl	Saratoga	Sar
Fair Grounds	F.G	Tampa	Tam
Fairmount Park	F.P	Tanforan	Tan
Fort Erie	F.E	Thistledown	Tdn
Hamilton	Ham	Thorncliffe	Thf
Havre de Grace	HdG	Tijuana	Tij
Havana	Hav	Timonium	Ti
Hawthorne	Haw	Toledo	Tol
Huntington	Htn	United Hunts	U.H
Jamaica	Jam	Wheeling	Whe
Jefferson Park	J.P	Willows Park	W.P
Juarez	Jua	Windsor	Win
Kempton Park	K.P	Woodbine	Wdb
Kenilworth	Ken	Youngstown	Ygn

Thorncliffe Park (Mile Track).

First Race—5-8 Mile.

Purse $1,000. 2-year-olds. Claiming.
(Track record: Sept. 18, 1924—1:00⅘—2—115.)

Ind.	Horse&PostPos.	Wt.	Rec.	A.	Today's Wt. Han.
01962	Indemnity, 7.Wdb	102½	1:02⅕		104..730
(01591)	Nestle, 6				103..725
02181	Kamakani, 5..Thf	107	1:01⅗		105..720
02091	Colored Gal, 10... ....Jam	119	1:00⅘		113..715
01962	Aregal, 3 ....Wdb	103	1:03		106×710
01323	Reigh Shot (M), 2				97..705
00373	Spring (M), 4....				112..700
01235	Half Shot (M), 8.				111..700
	Pickle, 1				112....
	Tolerate, 9				97....

Second Race—3-4 Mile.

Purse $1,000. 3-year-olds and upward. Foaled in Canada. Claiming.
(Track record: June 5, 1922—1:11⅘—4—107.)

Ind.	Horse&PostPos.	Wt.	Rec.	A.	Today's Wt. Han.
02029^{3}	Gallant Greek, 8.. ....Win	107	1:13⅗	4	113×730
02095½	Rose Beauty, 12..			3	101..725
02028^{2}	*Seven Oaks (M), 10...........Wdb	107	1:15⅗	5	104..720
97314	*Harp of Prophecy, 11...........Thf	103	1:15⅕	5	100×715
02142	Panketa, 13..Wdb	100	1:14⅘	4	111..710
96157	Meerschaum, 15.. ....Wdb	103	1:15⅘	3	97..705
01883	*O'Trigger (M), 5 ....Wdb	88	1:14⅘	3	90..705
96235	Blossoms, 6..Ham	111	1:15⅘	6	103..705
01920^{3}	Seapen (M), 9....			3	95..705
95154	Flying Ford, 1M.R	106	1:19⅗sy	8	109×700
95264	Islander, 2			9	105..700
97316	*Mountain Chief, 3 ....Wdb	97	1:15⅗	5	96×700
85078	*Mexican Pete, 4..			5	100..700
96036	*Maker of Trouble (M), 7......C.P	85	1:17⅗	4	94..700
01883	Benorion, 14..M.R	89	1:16⅘	4	105×700

Third Race—3-4 Mile.

Purse $1,000. 3-year-olds and upward. Claiming.
(Track record: June 5, 1922—1:11⅘—4—107.)

Ind.	Horse&PostPos.	Wt.	Rec.	A.	Today's Wt. Han.
02094^{2}	Talladega, 2..Mia	110	1:12⅗	3	106⊗730
(02142)	*Cliff, 10 .....J.P	110	1:13⅗	3	100..725
02138	Taudlane, 7...C.D	104	1:14⅕	4	109..720
02029^{2}	New Beauty, 5 ....HdG	103	1:14	5	105×715
(01851)	Blacksmith, 3Jam	120	1:16	4	112×715
02029	Dolly Dunbar, 9 ....Win	104	1:13	4	103×710
99180^{2}	Theo Fay, 12.Mia	106	1:13⅗	4	104×710
02094	Ensile, 14 ...Wdb	99	1:16⅗h	3	107..710
00052	*Nayarit, 15....C.I	107	1:12⅕	5	96×705
01030^{3}	Martial Wand, 4 ....Lat	115	1:14⅕	3	104..705
99976^{3}	Black Wand, 8J.P	100	1:14⅗	5	103×705
01030	Roi Confidence, 1 ....C.P	95	1:14⅘	4	105✱700
02138	Lemnos, 6 ...Mia	107	1:13	3	103..700
01656	*Ombrage, 11..J.P	107	1:15⅗	5	107×700
96208^{2}	Fore Gold, 13....			3	85..700
01211	Clapper, 16 ..Hav	110	1:16	3	103×700
02180	Candymaker, 17 ....Jam	112	1:13⅘	4	105..700
02029	Camouflage, 18.. ....Jam	121	1:14⅗	10	97×700

Fourth Race—1 1-16 Miles.

Thorndale Purse.

Purse $1,500. 3-year-olds and upward. Allowances.
(Track record: May 31, 1922—1:45—5—97.)

Ind.	Horse&PostPos.	Wt.	Rec.	A.	Today's Wt. Han.
02093	ZEPPELIN, 5 ...			3	100..740
(01515)	Gold Rock, 1 .F.E	112	1:49⅗	5	102×730
(01968)	Golden Billows, 2 ....Pim	108	1:48m	6	102×725
01437	Wheatstick, 3.Pim	104	1:47	5	104×720
01964^{2}	Malapert, 4 ..Wbd	101	1:47⅗	5	97..715
01852^{2}	War Man, 7 ..Thf	109	1:47⅗	6	99×710
02093	Grenier (M), 6...			4	105..705

Fifth Race—1 1-8 Miles.

Purse $1,000. 4-year-olds and upward. Claiming.
(Track record: Oct. 6, 1923—1:52⅗—5—110.)

Ind.	Horse&PostPos.	Wt.	Rec.	A.	Today's Wt. Han.
(01480)	Clear View, 11Bow	104½	1:58	4	115×730
(02144)	Norseland, 8......			5	113×725
(01881)	Lampus, 9...Ham	111	1:56	8	113×720
02184	*Grass Maid, 3....			6	105×715
(02031)	Fleetwood, 1..Em	92	1:56⅘	4	115..710
01487^{2}	Betsy Bacon, 2.FG	85	1:56⅘	4	97..710
02211	Simoon, 7.....Htn	108	1:55⅗	6	107..705
02185	Belpre, 10....Wdb	106	1:54	4	108×705
01881	Asa Jewell, 4HdG	108	1:56⅗h	5	109×700
02029	Maxie, 5.......CD	110	1:54⅗	5	112×700
01852	Altissimo, 6...Mia	115	1:55⅕	5	109×700
01881	Devonite, 12...FE	100	1:55⅘	7	101✱700

Sixth Race—1 Mile and 70 Yards.

Purse $1,000. 3-year-olds and upward. Claiming.
(Track record: June 3, 1922—1:43—3—110.)

Ind.	Horse&PostPos.	Wt.	Rec.	A.	Today's Wt. Han.
01103	Flint, 2 ......C.P	109½	1:48⅗m	7	110×730
01967	Shanghai, 1 .Mia	108	1:46⅘	4	105×725
01963	*Duckling, 5 ..Mia	100	1:47⅕	4	104×720
02031	Lucky Run, 8.M.H	112	1:43	6	105✱715
02029	Coonean, 11			7	113..710
(01231)	Sam Smith, 10Jam	110	1:47⅕	5	110×710
00937	*Polly Leighton, 9 ....Hav	99	1:46⅗	5	100..705
02095	Chula Vista, 4 ....Lex	108	1:45⅘	4	107×700
01293	*Helen Buck, 3...			4	87×700
01589	Jimmy Brown(M), 6...........Pim	98	1:48⅕	3	88×700
97288^{3}	*Warwick, 7 .Wdb	98	1:48⅗	5	93×700

Seventh Race—1 Mile and 70 Yards.

Purse $1,000. 3-year-olds and upward. Claiming.
(Track record: June 3, 1922—1:43—3—110.)

Ind.	Horse&PostPos.	Wt.	Rec.	A.	Today's Wt. Han.
01589	Roxana, 11 ..Tij	107	1:46⅘	5	108×730
02095	Miles S., 8...Lex	109	1:48s	7	108×725
01442	Becky Sue, 7 ..J.P	89	1:46⅗	3	93×720
01589	*Eyelash, 6 ...Pim	107	1:48⅗	4	105×715
01624	Al Kripp, 5 ..Tip	87	1:45⅗	3	90×710
01380	*Pete Foy, 3			7	94×705
02031	Regal Toy (M), 1 ....Wdb	103	1:48⅘	4	96×705
02185	Yakima, 2 ...Hav	102	1:45⅕	5	107..700
95993	Tiger Tim, 4..C.P	101	1:47⅕	5	94×700
00856	Just Clare, 9..Tij	85	1:47⅗	3	97..700
01250	Shotwell (M), 10			3	91..700

1st Race 5-8 Mile. 2-year-olds. Claiming. (Sept. 18, 1924—1:00⅘—2—115.)

Index Crs. Dis.Time Tr. Odds Wt.St. ¾ Str.Fin. Jockey Started Order of Finish

INDEMNITY, b. f, 2 104 By War Cloud—Miss Millions, by Wrack.
(Trainer, W. Irvine. Owner, E. F. Whitney). Breeder, E. F. Whitney.

Index	Crs.	Dis.	Time	Tr.	Odds	Wt.	St.	¾	Str.	Fin.	Jockey	Started	Order of Finish
01962	Wdb	5-8	1:01⅗	ft	5	102½	5	5	$4^{4½}$	$4^{3½}$	V Stott	11	H'rtache 111, Th'saJoan 95, SirBarley 102½
01322	Pim	1-2	:48⅘	ft	21-5	103	3	2	1^{h}	1^{h}	W Munden	10	L.Rinehart 113,S.Barley 106,IrishSmile 113
99272	Mia	1-2	:48⅗	ft	7	106	6	6	$4^{4½}$	$4^{3½}$	R Willi'ms	14	Volition 110,Gallops 115,B'tifulFlower 112
98970	Mia	3-8	:35⅗	ft	8	105½	7		$10^{8¼}$	$9^{8½}$	R Willi'ms	14	Tempter 109,CapJack 116,J.W.Weber 117
98900	Mia	1-2	:35⅘	ft	2	100	5			$4^{2¾}$	A M'tens'n	13	PostHorn 112,CaptainJack 117,Tenacity 110
98740	Mia	1-4	:23⅗	ft	40	119	10			10^{10}	R Willi'ms	13	B.Morse 119,M.ofOrleans 119,Daffodil 119

NESTLE, ch. f, 2 103 By Ed Crump—Love Nest, by Von Tromp.
(Trainer, O. Johnson. Owner, Missouri Stable). Breeder, K. E. Hitt.

Index	Crs.	Dis.	Time	Tr.	Odds	Wt.	St.	¾	Str.	Fin.	Jockey	Started	Order of Finish
01591	Col	4½ f	:57⅘	ft	13-10	119	3	3	2^{1}	1¾	J Piccirillo	5	Gol'nDust 113,Mr.Plaid 99,WoodFairy 110
01439	Col	4½ f	:55⅘	ft	8½	107	4	3	3^{4}	3^{2}	L Aron	8	Kamakani 109,AmIEarly 107,TheWire 111
01336	Col	4½ f	:55	ft	6½	109	3	4	4^{4}	$4^{5½}$	J Piccirillo	7	AmIEarly 107,Kamakani 107,G'nDust 107
01077	Col	4½ f	:56	ft	5	105	1	1	1^{1}	1½	L Aron	7	Kamak'i 108,GoldenDust 111,Ethelat 108
00938	Col	4½ f	:57⅕	ft	2½	109	2	3	3¾	$3^{1¾}$	L Aron	7	W'rvane 102,G'd'nDust 111,S'leAw'le 109
00675	Orl	4½ f	:59	sl	2½	105	3	6	3^{4}	$4^{2¾}$	L Aron	6	Seth'sHope 115,Atropos 106,Natrolight 118

KAMAKANI, br. f, 2 105 By War Shot—Von Lady, by Von Tromp.
(Trainer, R. J. Howell. Owner, L. L. Mason). Breeder, C. A. Hartwell.

Index	Crs.	Dis.	Time	Tr.	Odds	Wt.	St.	¾	Str.	Fin.	Jockey	Started	Order of Finish
02181	Thf	5-8	1:00⅘	ft	32	107	1	4	3¾	4^{5}	D Burney	7	Landlord 110,SunLynn 110,Tam'miTr'l 110
01439	Col	4½ f	:55⅘	ft	41-10	109	2	2	1^{2}	1^{h}	J Connors	8	AmIEarly 107,Nestle 107,TheWire 111
01336	Col	4½ f	:55	ft	23-5	107	5	3	2½	2^{2}	H Hay	7	AmIEarly 107,GoldenDust 107,Nestle 109
01172	Col	4½ f	:57⅗	ft	13-10	113	1	1	2^{n}	2½	H Hay	8	AmIE'ly 108,Gol'nD't 113,W'thervane 113
01077	Col	4½ f	:56	ft	29-10	108	2	3	2^{1}	2½	H Hay	7	Nestle 105,GoldenDust 111,Ethelat 108
99628	Tij	4½ f	:55⅘	ft	6½	112	1	3	$3^{5½}$	$3^{3½}$	P Martinez	6	M'j'ySeth 110,J.Elizabeth 109,Sh'taR'k 108

COLORED GAL, blk. f, 2 113 By Von Tromp—Mammy, by Sempronius.
(Trainer, W. Sheedy. Owner, W. Keating). Breeder, C. H. Berryman.

Index	Crs.	Dis.	Time	Tr.	Odds	Wt.	St.	¾	Str.	Fin.	Jockey	Started	Order of Finish
02091	Wdb	4½ f	:54⅕	ft	2½	115	4	4	4^{6}	$4^{6¾}$	P Walls	6	Upsetta 107, Handclasp 113, Nalenta 110
01230	Jam	5-8	1:00	ft	10	108	4	3	$5^{7½}$	$4^{4½}$	E Barnes	8	UncleHood 117,Florian 109,Ennui 99
01093	Jam	5-8	1:00	ft	10	109	5	5	$3^{3½}$	$3^{†4}$	W Harvey	12	Un'eHood 117,G'l'nPen't 112,Antonio 107
00890	HdG	4½ f	:54⅘	ft	22	109	5	7	$5^{6¾}$	$6^{9½}$	F Smith	10	TheHeathen 112,Capric-rn112,Houston 112
98947	F.G	1-2	:49⅗	ft	17-10	117	3	3	1½	1^{h}	C Rob'son	11	Majoe 115,TwelveSixty 114,L.Mistake 110
98430	F.G	3-8	:36⅗	gd	13-10	115	4		2^{2}	1^{n}	C Rob'son	11	Lit.Eva 111,Majoe 109,JulietteEsquin 107
98402	F.G	3-8	:35⅘	sl	20	116½	4		$7^{5½}$	$6^{5½}$	C Robi'son	11	Azure 115,S'gingCr'ket 115,JennyDear 115

†Placed second through disqualification.

AREGAL, b. c. 2 106 By Allumeur—Rhajes, by Sardanapale.
(Trainer, C. Ferraro. Owner, C. Ferraro). Breeder, W. S. Kilmer.

Index	Crs.	Dis.	Time	Tr.	Odds	Wt.	St.	¾	Str.	Fin.	Jockey	Started	Order of Finish
01962	Wdb	5-8	1:01⅗	ft	12	103	11	10	10^{13}	11^{9}	A Claver	11	H'rtache 111, Th'saJoan 95, SirBarley 102½
01063	HdG	4½ f	:54⅘	ft	52	109	5	6	$6^{3½}$	$5^{4½}$	V Wallis	7	Outing 108,L.Rineh'rt 105,W.Times 105
00931	HdG	4½ f	:55⅗	ft	11	114½	14	14	13^{14}	13^{12}	J Butwell	14	W'gTimes 100,Sp'gWater 112,Hath'y 105
00412	Tam	4½ f	1:01	hy	21-5	113	3	4	2½	1½	S O'Don'ell	6	FastSet 110,Majoe 110,Monteagle 108
00281	Tam	1-2	:51	hy	7	111	4	1	1^{3}	1^{2}	S O'Don'ell	8	Firewater 113,Majoe 113,AmIEarly 113
00191	Tam	1-2	:50⅖	hy	28	109	7	7	$5^{5½}$	$3^{4½}$	R Bludau	7	Greyface 109,Firewater 109,Tempter 116
00080	Tam	1-2	:48	ft	5	110	5	5	$4^{7½}$	3^{6}	R Bludau	6	FastSet 113,Roella 101,BessieM. 111½

REIGH SHOT, ch. f. 2 (M) 97 By Sun Reigh—Magic Shot, by Magic II.
(Trainer, G. E. Ensor. Owner, P. B. Codd). Breeder, W. S. Kilmer.

Index	Crs.	Dis.	Time	Tr.	Odds	Wt.	St.	¾	Str.	Fin.	Jockey	Started	Order of Finish
01323	Pim	1-2	:49	ft	15	108	7	7	$7^{5¾}$	$8^{6½}$	F Horn	8	Ibby 108,Crafty 116,OverLord 116
00889	HdG	4½ f	:55⅕	ft	18	103	4	5	$4^{4½}$	$4^{5½}$	H Thomas	15	M.ofIndia 105,Handcl'p 115,Mat'ldaB.106
99272	Mia	1-2	:48⅗	ft	8	108	1	4	$6^{6½}$	$5^{5½}$	F Smith	14	Volition 110,Gallops 115,B'tifulFlower 112
99183	Mia	1-2	:49⅕	ft	10	109	1	2	3^{4}	$4^{5½}$	E Ambr'se	11	Capt.Jack 122,J'nW.W'ber 114,Outing 113
98970	Mia	3-8	:35⅗	ft	32	111	6		$8^{7½}$	$5^{5½}$	C Turner	14	Tempter 109,Cap.Jack 116,J.W.Weber 117

SPRING, ch. c. 2 (M) 112 By Johren—Crocus, by Broomstick.
(Trainer, C. Koerner. Owner, C. Koerner). Breeder, H. P. Whitney.

Index	Crs.	Dis.	Time	Tr.	Odds	Wt.	St.	¾	Str.	Fin.	Jockey	Started	Order of Finish
00373	Tam	1-2	:53⅕	m	32	115	4	4	4^{11}	4^{10}	C Allen	6	Firewater 112,ThreeDs 115,Onup 112
00281	Tam	1-2	:51	hy	53	111	6	5	6^{14}	6^{17}	C Allen	8	Aregal 111,Firewater 113,Majoe 113
99904	Tam	1-2	:49⅗	ft	21	110	6	6	7^{9}	$7^{9½}$	C Allen	7	Sol 115,ThreeDs 110,Undergrowth 107
99796	Tam	1-2	:49⅕	ft	9½	116	1	4	$3^{5½}$	4^{10}	C Allen	6	Sol 116,FastSet 113,Yvonda 113
99680	Tam	1-2	:48⅘	ft	20	108	1	5	5^{5}	$4^{7½}$	C Allen	6	Cora 106,Sol 105,EstherWeidel 108

HALF SHOT, b. f, 2 (M) 111 By Omar Khayyam—Sagacity, by Macdonald II.
(Trainer, C. L. Gerling. Owner, K. N. Gilpin). Breeder, A. B. Hancock.

Index	Crs.	Dis.	Time	Tr.	Odds	Wt.	St.	¾	Str.	Fin.	Jockey	Started	Order of Finish
01235	Pim	1-2	:48⅘	ft	67	117	3	8	8^{10}	$8^{8½}$	H Howard	8	Handcl'p 117,L'aRineh't 117,Pyrex 117

First start for the following:

PICKLE, b. c, 2 (M) 112 By Chiclo—Picra, by Picton.
(Trainer, R. L. White. Owner, J. J. Farrell, Jr.). Breeder, Mrs. L. Combs.

TOLERATE, ch. c, 2 (M) 97 By Hilarious—Marie T., by Ogden.
Breeder, Williams Bros.

2nd Race

3-4 Mile. 3-year-olds and upward. Foaled in Canada. Claiming. (June 5, 1922—1:11⅘—4—107.)

GALLANT GREEK, b. g. 4 113 By Ypsilanti II.—Gallant Kitty, by Havoc or Galatine.
(Trainer. W. H. Bringloe. Owner. Seagram Stable). Breeder. Seagram Stable.

Index	Crs.	Dis.	Time	Tr.	Odds	Wt.	St.	¾	Str.	Fin.	Jockey	Started	Order of Finish
02029	Wdb	3-4	1:14⅗	ft	23-5	107	4	2	1^{h}	3½	O B'rassa	12	Taudline 114,NewB'uty 112,Sw'tInver 101
01883	Wdb	3-4	1:15	ft	3-2	120	3	1	1½	2^{nk}	H Ericks'n	12	Paddle 122, Catamaran 120, Panketa 118
96363	Thf	1-70	1:46⅗	ft	4	108	8	1	2^{nk}	3^{1}	A Abel	11	JuneFly 112,Roy.Pearl 95,H.ofProp'y 108
96042	Thf	1 1-16	1:50⅗	sl	7½	101	1	2	1^{h}	$4^{2\frac12}$	A Claver	9	PrinceK.108,Lampus 112,Jacques 99
95875	Wdb	1	1:43	ft	3½	112	7	7	8^{8}	$8^{9\frac12}$	H Ericks'n	11	Oakomine 100,R'lPearl 87,H.ofPr'hecy 101
95693	Wdb	3-4	1:14⅗	ft	2	109	3	4	3^{3}	5^{4}	A Abel	12	AuctionB.104,PuffBall 112,SmoothIce 108
95570	Wdb	1-70	1:46⅘	ft	31-10	106	7	4	3^{4}	$8^{4\frac12}$	A Abel	10	DocGaiety 105,Maypole 113,Thorndyke 108

ROSE BEAUTY, ch. f, 3 101 By Roselyon—Beauty Spot, by The Commoner.
(Trainer. J. H. Smith. Owner. Riverdale Stable). Breeder. Riverdale Stable.

Index	Crs.	Dis.	Time	Tr.	Odds	Wt.	St.	¾	Str.	Fin.	Jockey	Started	Order of Finish
02095½	Wdb	1	1:43⅗	ft	16	100	4	3	$6^{7\frac12}$	8^{10}	J Maciver	8	Just inFun 101, Catamar'n 112, H'lardo 105
95630	Wdb	5½ f	1:09⅗	ft	7	114	4	5	$5^{4\frac14}$	$6^{7\frac12}$	J D M'ney	7	Quartzite 109,M'schaum 114,J.inFun 114
95298	Dor	5½ f	1:12⅕	hy	5½	96	6	5	$3^{1\frac12}$	$5^{7\frac12}$	J Robson	6	W'houseman 111,WarTank 100,Brevet 99
95077	Dor	5½ f	1:10⅗	m	9	107	1	4	6^{5}	$6^{8\frac12}$	G Bellamy	6	Cinderetta 105,Gaffer 106,Lisab 105
93109	F.E	5-8	1:07⅗	hy	3-5	107	1	1	1^{1}	1½	F J Baker	7	D'nsview 107,SouthWest 100,Polygala 100
92732	Ham	5-8	1:01⅘	gd	8-5	112	3	1	1½	2^{n}	H Ericks'n	8	M'schaum 112,Hil'rdo 115,S'thWest 112
92622	Ham	5-8	1:01⅘	ft	9-5	106	1	1	1^{h}	$3^{1\frac34}$	F J Baker	7	Lisab 115,Haze 112,LadyEssington 112
91237	Ham	5-8	1:02	ft	79-10	109	1	1	1^{h}	2^{nk}	A Hunt	7	Haplite 114,Attack 109,FearNot 109

SEVEN OAKS, ch. h, 5 (M) 104 By Hearts of Oak—Lady Norma, by Malamont.
(Trainer, H. Giddings, Jr. Owner. C. Robson). Breeder. S. Robson.

Index	Crs.	Dis.	Time	Tr.	Odds	Wt.	St.	¾	Str.	Fin.	Jockey	Started	Order of Finish
02028	Wdb	1-70	1:48⅖	ft	33-10	112	5	1	1^{nk}	2^{2}	L Schaefer	9	Cloth Hall 112, Solidity 102, Byng Boy 112
90145	Thf	3-4	1:14⅘	ft	34	105	1	1	2½	2^{2}	D Stev'son	8	R.Visitor 126,P'fBall 105,Lead.Light 112
89973	Thf	5½ f	1:08⅘	ft	12	107	6	6	$5^{2\frac34}$	4^{2}	D Stev'son	15	Leaside 112,Atlantida 101,PuffBall 110
89813	Wdb	3-4	1:14⅖	ft	9-5	107	2	2	3½	$4^{6\frac34}$	F J Baker	10	SlieveRoi 115,T.TakeOff 93,Chiquita 105
82902	C.P	5½ f	1:08⅗	ft	13-10	113	3	1	$3^{1\frac12}$	$4^{5\frac34}$	F J Baker	6	Petition 92,WychElm 113,Benorion 96

HARP OF PROPHECY, ch. g, 5 100 By Kingship—Present Arms, by Giganteum.
(Trainer, J. McIllmurray. Owner, Mrs. J. McIllmurray). Breeder. Mrs. L. A. Livingston.

Index	Crs.	Dis.	Time	Tr.	Odds	Wt.	St.	¾	Str.	Fin.	Jockey	Started	Order of Finish
02142	Wdb	3-4	1:13⅗	ft	28	95	7	6	$5^{8\frac12}$	$5^{8\frac34}$	J Strife	9	Cliff 104, Who Knows Me 114, Subtle 108
97314	Col	6½ f	1:37	ny	16	105	6	6	5^{14}	$5^{8\frac12}$	J Mann	6	Mat'lPride 113,G.Mayers 106,Ranock 108
97072	Col	3-4	1:25	m	17	108	7	7	$7^{8\frac34}$	$7^{4\frac34}$	W Lam'on	8	C'quina 108,M.N'ntura 112,C'stw'dBoy 109
96759	Col	1 1-16	2:06	m	6	105	3	5	3^{2}	$5^{4\frac34}$	J Mann	8	M'rtBunch 107,M'rthaM're 107,Recoup 111
96669	Col	6½ f	1:35	hy	12	103	2	4	$4^{3\frac12}$	$4^{5\frac12}$	J Mann	5	Panorel 108,MaunaLoa 115,Expressive 104

PANKETA, br. f, 4 111 By Hearts of Oak—Panthea, by Bassetlaw.
(Trainer, G. Brown. Owner. Poplar Farm Stable). Breeder. H. Giddings, Sr.

Index	Crs.	Dis.	Time	Tr.	Odds	Wt.	St.	¾	Str.	Fin.	Jockey	Started	Order of Finish
02142	Wdb	3-4	1:13⅗	ft	17	104	6	2	2^{4}	$6^{9\frac34}$	J Mann	9	Cliff 104, Who Knows Me 114, Subtle 108
01883	Wdb	3-4	1:15	ft	41	118	2	3	$4^{6\frac12}$	$4^{7\frac34}$	J Mann	12	Paddle 122,Gal'tGreek 120,Catamaran 120
96286	Thf	3-4	1:17⅘	sl	27	103	4	4	$4^{1\frac12}$	3^{1}	J Mann	12	PuffBall 108,Stroller 113,Mormon 109
96158	Thf	1 1-16	1:47⅘	gd	67	95	1	4	$7^{8\frac34}$	7^{14}	W Buck	7	B.oftheWest 112,Fairbank 105,Chloris 118
96092	Thf	5½ f	1:08⅖	gd	8	109	9	6	6^{6}	$7^{5\frac34}$	J Brandon	9	JeanCrest 113,PuffBall 107,Atlantida 110
95993	Thf	1-70	1:48⅗	sl	21	102	6	1	2^{h}	$4^{3\frac14}$	J Mann	8	HoiPolloi 112,Rallim 102,WarTank 102
95815	Wdb	3-4	1:14⅗	ft	22	101	9	7	$5^{6\frac12}$	5^{6}	G Hun'mer	10	Toscanelli 112,W'h'seman 111,Quanah 115
95749	Wdb	1 1-16	1:49⅗	ft	17	101	7	5	6^{11}	7^{13}	J Robson	11	HoiPolloi 102,H.ofProphecy 102,M'pole 117
95629	Wdb	3-4	1:14⅖	ft	44	103	5	4	3^{2}	$2^{1\frac12}$	J Mann	9	CaveWoman 118,IsobelC.94,N.Beauty 110

MEERSCHAUM, ch. f. 3 97 By Anmer—Sea Froth, by Inferno.
(Trainer, E. Gleason. Owner. J. E. Smallman). Breeder. J. E. Smallman.

Index	Crs.	Dis.	Time	Tr.	Odds	Wt.	St.	¾	Str.	Fin.	Jockey	Started	Order of Finish
96157	Thf	5½ f	1:08⅗	gd	18	110	4	4	$6^{3\frac14}$	$6^{6\frac34}$	W Buck	7	SentinelStar 107,Brevet 110,Heretrix 110
95814	Wdb	3-4	1:15⅗	ft	3½	103	4	2	2½	3^{1}	J Chalm'rs	5	Heretrix 109,Hilardo 105,Perf.Ripper 95
95630	Wdb	5½ f	1:09⅗	ft	41-10	114	6	2	2^{h}	2^{n}	F H'stings	7	Q'rtzite 109,Just inFun 114,EileenM.114
95077	Dor	5½ f	1:10⅗	m	31-10	103	4	3	$4^{1\frac12}$	5^{7}	A Claver	6	Cinderetta 105,Gaffer 106,Lisab 105
94837	B.B	5½ f	1:07⅘	gd	16	110	2	3	$3^{4\frac12}$	3^{6}	A Collins	5	Tattling 115,Attack 115,Heretrix 110
92732	Ham	5-8	1:01⅘	gd	9-10	112	2	3	2½	1^{n}	W Crump	8	RoseBeauty 112,Hillardo 115,S'thWest 112
92568	Ham	5-8	1:02⅘	sl	17	98	1	2	2½	$5^{5\frac34}$	J McTague	8	BestShot 112,MissBlaze 107,SunnyMaid 110

O'TRIGGER, br. g, 3 (M) 90 By Lovette—Ophindale, by Ben Holladay.
(Trainer, W. C. Hanna. Owner, W. C. Hanna). Breeder. Mrs. L. A. Livingston.

Index	Crs.	Dis.	Time	Tr.	Odds	Wt.	St.	¾	Str.	Fin.	Jockey	Started	Order of Finish
01883	Wdb	3-4	1:15	ft	7½	101	5	5	5^{11}	8^{14}	W Munden	12	Paddle 122,Gal'tGreek 120,Catamaran 120
96091	Thf	3-4	1:17⅖	gd	21-5	102	4	4	6^{5}	$6^{7\frac12}$	J Maciver	8	StarDust 109,Hijo 109,Corail 112
96036	Thf	5½ f	1:10⅗	sl	2½	102	8	8	$8^{3\frac12}$	10^{8}	W Munden	12	Soteria 102,Warwick 114,Qu'tzSinter 103½
95925	Wdb	1	1:43	gd	12	87	2	7	7^{14}	$7^{8\frac12}$	O B'rassa	8	G.Dragon 114,Cinder'ta 101,Davenp'rt 102
95872	Wdb	5½ f	1:08	ft	7	102	2	4	$6^{2\frac34}$	6^{7}	W Munden	6	Attack 109,Brevet 109,Solidity 108
95744	Wdb	3-4	1:14⅘	ft	22	88	3	2	1^{1}	2^{n}	W Munden	9	Buttercup 108,Cinder'ta 107,U'nville 102
95627	Wdb	3-4	1:14⅘	ft	29	89	6	3	$3^{1\frac12}$	$4^{5\frac12}$	H Fisher	9	Cinderetta 104,Span.Star 103,But'cup 110
93306	F.E	5-8	1:03⅕	gd	2½	112	3	2	$3^{4\frac14}$	5^{6}	H Ericks'n	7	Hillardo 115,S'thWest 109,Downsview 115

BLOSSOMS, b. m, 6 103 By Nealon—Rose Lawrence, by St. Lawrence II.
(Trainer, S. Sloan. Owner. S. H. Sloan). Breeder, Thorncliffe Stable.

Index	Crs.	Dis.	Time	Tr.	Odds	Wt.	St.	¾	Str.	Fin.	Jockey	Started	Order of Finish
96235	Thf	1 1-16	1:53	hy	49	101	6	10	10^{17}	9^{16}	S Stretton	10	H.ofP'cy 106,F.Ruffles 110,Dor.Boy 104
95296	Dor	5½ f	1:14⅗	hy	21-10	105	3	3	4^{3}	$4^{4\frac12}$	T Burns	6	Morg'tic 103,Orphelin 104,Tarascon 107
95182	Dor	5½ f	1:13	hy	5½	96	1	1	$3^{1\frac12}$	$4^{3\frac12}$	O B'rassa	8	Ambulance 101,Derelict 104,GoldB'dII. 103
94869	B.B	7-8	1:30⅗	sy	20	107	3	5	5^{5}	7^{9}	O B'rassa	7	Shep.oft.H'ls 112,Vil.ofHit 107,Bo.Fide 107

SEAPEN, br. g, 3 (M) 95 By First Sight—Britannia, by Bannockburn.
(Trainer, J. Hynes . Owner, Thorncliffe Stable). Breeder. M. R. Davies.

Index	Crs.	Dis.	Time	Tr.	Odds	Wt.	St.	¾	Str.	Fin.	Jockey	Started	Order of Finish
01920	Wdb	1-70	1:48⅘	ft	14f	92	3	2	3^{13}	3^{17}	H Fisher	8	Paddle 119, Royal Pearl 107, Siberian 107
96231	Thf	5½ f	1:11⅗	hy	2½	105	4	2	2^{4}	$6^{4\frac34}$	T Burns	10	Q'tz-Sinter 109½,SeaLady 115,Primed 100
94620	B.B	5½ f	1:08⅕	ft	5½	107	1	1	1^{1}	$2^{2\frac12}$	O B'rassa	6	Heretrix 112,Q.-Sinter 112,Polygala 107
92731	Ham	5½ f	1:09⅕	gd	36	109	3	1	2¼	4^{4}	A Hunt	7	Haze 110,Heretrix 106,Barracks 107
91775	F.E	5-8	1:01⅘	ft	76	106	2	4	$6^{6\frac12}$	6^{7}	R McAl'ey	11	B'kySue 108,M'schaum 95,WestPoint 113
91521	F.E	5-8	1:03⅗	ft	27	110	2	2	$4^{5\frac12}$	7^{14}	F H'stings	7	Attack 112,Hillardo 110,Meersch'm 107

FLYING FORD, ch. g, 8 109 By Oiseau—Giffords, by Chuctanunda.
(Trainer, W. Russell. Owner. W. Russell). Breeder. J. K. L. Ross.

Index	Crs.	Dis.	Time	Tr.	Odds	Wt.	St.	¾	Str.	Fin.	Jockey	Started	Order of Finish
95154	Duf	6½ f	1:26⅕	ft	36-5	109	4	5	5^{3}	$5^{8\frac12}$	M Liebg'd	6	Sm'thIce 109,G.Scrap'r 104,Almirante 104
94845	L.B	3-4	1:16	ft	17-10	112	1	1	1½	2½	F Horn	6	Sm'thIce 112,Eltrym 112,H'p ofPr'cy 112
94725	L.B	3-4	1:19⅕	gd	12½	110	3	1	$2^{1\frac12}$	2½	L Jenkins	6	Leaside 111,SmoothIce 110,Swing 115
93487	Del	1-70	1:51⅗	ft	79-10	110	1	1	1^{2}	1^{2}	P Madeira	7	MyrtleCrown 107,SlippySam 112,Ula 107
93406	Del	5-8	1:03⅗	ft	99-10	110	3	5	$5^{7\frac12}$	$5^{6\frac34}$	P Madeira	6	Fly'gBeauty 113,FaithW.103,Islander 108
92704	M.R	3-4	1:19⅗	sy	24-5	106	2	1	1^{nk}	1^{2}	B McCann	7	G'dBondII.115,Fitzal'n 115,B'samLake 117

ISLANDER, ch. g. 9 105 By Charles Edward—Moki Land, by Sleipner.
(Trainer. N. W. Gray. Owner. N. W. Gray). Breeder. Sir J. Hendrie.

Index	Crs.	Dis.	Time	Tr.	Odds	Wt.	St.	¾	Str.	Fin.	Jockey	Started	Order of Finish
95264	Duf	ab 5-8	1:02	ft	12½	111	5	4	4^{5}	$4^{5\frac12}$	R Ball	7	IsobelC. 99,Rosita 100,Boomerang 114
95156	Duf	6½ f	1:26	ft	32	109	2	6	$6^{8\frac12}$	$6^{9\frac12}$	M Liebg'd	8	Kinsman 115,Sentiment 102,Panketa 108
94878	L.B	5½ f	1:09⅘	ft	42-5	115	2	2	2½	3¾	V Jenkins	7	G.Scrap'r 105,H.ofP'phecy 113,P'keta 106
94769	L.B	5½ f	1:09⅗	gd	10½	108½	3	3	$3^{5\frac12}$	3^{5}	R McAl'ey	7	Mater'lPride 112,Chiquita 118,P'keta 109

MOUNTAIN CHIEF, ch. g, 5 96 By Tellurium—La Camargue, by Ormicant.
(Trainer, T. Cummings. Owner, T. B. Jenkinson). Breeder. W. C. & L. Gibson.

Index	Crs.	Dis.	Time	Tr.	Odds	Wt.	St.	¾	Str.	Fin.	Jockey	Started	Order of Finish
97316	Col	1-70	2:11	hy	9	108	3	4	6^{14}	6^{16}	J Logan	8	M'tha M're 113,Servitor 113,Illus'tor 108
97257	Col	5-8	1:12⅗	hy	19-5	103	6	6	3^{1}	1^{n}	J Logan	7	Bodanzky 113,Huzzas 108,TeaCosy 108
97174	Col	5½ f	1:22	hy	29	103	9	4	3^{4}	$3^{1\frac34}$	J Logan	10	S.Maris 107½,Fr't'sm'n 108,H.P'dner 105
96042	Thf	1 1-16	1:50⅗	sl	25	96	5	3	3^{2}	$5^{5\frac12}$	G Morton	9	PrinceK. 108,Lampus 112,Jacques 99

MEXICAN PETE, b. g, 5 100 By Peter Quince—Fire Art II., by Song Craft.
(Trainer, J. Givens. Owner, J. C. Fletcher). Breeder, J. C. Fletcher.

Index	Crs.	Dis.	Time	Tr.	Odds	Wt.	St.	¾	Str.	Fin.	Jockey	Started	Order of Finish
85078	L.B	ab 5-8	1:01⅗	ft	22	104				8^{10}	G Young	10	Faith W. 109, Swing 106, Speyroyal 102
84996	L.B	ab 5-8	1:01⅗	ft	29-10	109½				8^{7}	R McCr'nn	10	Venizelos 112, Swing 104½, Tricks 105
84923	L.B	7-8	1:31⅕	ft	10	107				$6^{3\frac34}$	A Abel	8	BriarSw't 99,Wareh'sem'n 104,W'rT'k 108

MAKER OF TROUBLE, ch. f, 4 (M) 94 By Kingship—Mutchkin, by Giganteum.
(Trainer, A. E. Fair. Owner, A. E. Fair). Breeder. Mrs. L. A. Livingston.

Index	Crs.	Dis.	Time	Tr.	Odds	Wt.	St.	¾	Str.	Fin.	Jockey	Started	Order of Finish
96036	Thf	5½ f	1:10⅗	sl	14f	114	11	10	$10^{5\frac12}$	9^{6}	R Moore	12	Soteria 102,Warw'k 114,Quart-Sinter 103½
95568	Wdb	1 1-16	1:48⅗	ft	110	101	10	10	10^{26}	10^{24}	J Robson	10	T.TakeOff 103,Fl.Ruffles 118,Duchess 119
95355	Dor	1-70	1:51⅕	sl	19	89	4	4	4^{8}	3^{9}	J Robson	5	WarTank 109,Catamaran 108,Jamima 109
95301	Dor	1-70	1:54⅘	hy	27	89	3	4	$4^{8\frac12}$	4^{9}	J Robson	6	MilesS.108½,Jacques 109,Jocose 103
95180	Dor	1-70	1:54⅖	hy	41	90	3	5	$5^{9\frac12}$	5^{18}	J Robson	6	Net.May 105,LoughStorm 108,Vil.ofHit 90
95081	Dor	1-70	1:52⅕	m	10½	94	6	6	5^{9}	5^{10}	J Robson	7	BonaFide 108,M.Crown 106,RexGaiety 106
94869	B.B	7-8	1:30⅗	sy	43	90	7	7	$7^{5\frac34}$	5^{4}	J Robson	7	Shep.o't Hills 112,V.ofHit 107,B.Fide 107

BENORION, b. g, 4 105 By Ben Hodder—Orion, by Star Shoot.
(Trainer, R. Lamatia. Owner, R. Lamatia). Breeder. J. E. Smallman.

Index	Crs.	Dis.	Time	Tr.	Odds	Wt.	St.	¾	Str.	Fin.	Jockey	Started	Order of Finish
01883	Wdb	3-4	1:15	ft	16f	120	9	9	11^{24}	11^{25}	R Punshon	12	Paddle 122,Gal'tGreek 120,Catamaran 120
97068	Col	5-8	1:10	m	16	105	8	7	7^{10}	7^{9}	D Burney	9	Rivulet 108,HelenMajor 103,Ink 110½
96804	Col	5½ f	1:18	m	11	98	4	6	$5^{7\frac12}$	$5^{9\frac12}$	J Logan	6	Coq'na 107½,Mar'tE.H'pe 103,RedSeth 107
95439	Duf	6½ f	1:25⅗	ft	41	99	4	6	$7^{7\frac12}$	6^{10}	J Logan	8	Sagamore 112,Sentim't 110,Q'tanaRoo 115
95203	Duf	6½ f	1:28	gd	8	99	2	4	4^{7}	$4^{7\frac12}$	W Buck	8	Servitor 114,Broad'w 109,PowderFlask 103
95156	Duf	6½ f	1:26	ft	16	103	6	8	8^{16}	8^{18}	R McA'ey	8	Kinsman 115,Sent'ment 102,Panketa 108
94766	L.B	5½ f	1:11⅗	gd	49-5	100	5	3	$3^{1\frac14}$	1^{n}	W Buck	6	IsobelC.105,MissEtta 115,Bugle 102

3rd Race

3-4 Mile. 3-year-olds and upward. Claiming. (June 5, 1922—1:11⅘—4—107.)

TALLADEGA, ch. c. 3 106 By Flittergold—Ruth L., by Dorante.
(Trainer, B. S. Michell. Owner. Green Briar Stable). Breeder. F. A. Forsythe.

Index	Crs.	Dis.	Time	Tr.	Odds	Wt.	St.	¾	Str.	Fin.	Jockey	Started	Order of Finish
02094	Wdb	3-4	1:13⅗	ft	7½	106	4	2	2^{nk}	2^{1}	R Peternel	6	Gymkhana 117, Adria 104, Ensile 110½
01885	Wdb	3-4	1:14⅖	ft	17-10	111	4	1	1^{h}	3^{1}	W Munden	8	G'nWand'r 98,Mar.Roos 107,Taudlane 114
01645	C.D	3-4	1:12⅕	ft	10f	101	2	3	$3^{4\frac12}$	6^{8}	L Pichon	15	P.ofWales 107, D'lyBay 94, Mom'sBoy 106
01470	C.D	3-4	1:12⅗	gd	53	102	8	9	11^{11}	10^{11}	J McCoy	14	D.Phantom 96,S'dyMan 104½,P of Wales 103
99533	Mia	1-70	1:43⅕	ft	10	102	3	2	2^{2}	3^{4}	J Callahan	5	Harass 116,Finnster 105,Chicago 116
99450	Mia	3-4	1:14	ft	43-10	105	6	4	$3^{1\frac12}$	2^{1}	H Rich'rds	9	D'zyB'de 110,D'naB'ton 100,J.J'sonJr.100
99342	Mia	3-4	1:12⅘	ft	1	108½	2	2	2½	1½	E Barnes	9	Lemnos 107,DonnaBarton 100,Disciple 105
99216	Mia	3-4	1:12⅖	ft	3½	110	3	2	$1^{1\frac12}$	2½	S Griffin	11	DustUp 110,H.Stedm'n 113,D'naB't'n 108
99088	Mia	3-4	1:12⅘	ft	5	112	4	2	$2^{1\frac12}$	2^{2}	E Barnes	8	Leger 112,Nabisco 113,GreenBlazes 111
98945	Mia	3-4	1:14	ft	7½	109	1	2	$4^{2\frac12}$	$8^{6\frac34}$	R Z'cchini	13	Trav'l'r 115,Gr'nBlazes 106,DustUp 112
98852	Mia	3-4	1:13⅕	ft	7½	113	8	5	4^{3}	5¾	S Griffin	11	Bronx 116,H'ySt'dm'n 116,M.M'Luke 105

CLIFF, ch. f, 3 100 By St. Rock—Elizabeth D. R., by Star Shoot.
(Trainer. J. H. Ford. Owner. G. W. Lee). Breeder. J. E. Madden.

Index	Crs.	Dis.	Time	Tr.	Odds	Wt.	St.	¾	Str.	Fin.	Jockey	Started	Order of Finish
02142	Wdb	3-4	1:13⅗	ft	18-5	104	4	1	1^{4}	1^{6}	O B'rassa	9	WhoKnowsMe 114, Subtle 108, Glance 109
01590	Pim	3-4	1:13⅗	ft	65	93	1	1	2^{nk}	2^{4}	O B'rassa	12	Aragon 110, Triumph 107, Lewis 100
01477	Pim	3-4	1:13⅗	ft	8f	102½	2	8	9^{9}	8^{11}	J Chalm'rs	12	Roland 117, Aragon 117, Contract 117
01325	Pim	1 1-16	1:45⅘	ft	174	113	8	8	8^{32}	8^{43}	P Maderia	8	Rapture 113,Ingrid 121,BlackMaria 113
01068	HdG	1-70	1:46	ft	16	104	7	4	8^{11}	9^{11}	V Stott	10	Tempest 100,ColumbiaII.101,Charleie 91
00933	HdG	5½ f	1:08⅖	ft	37	112½	9	6	9^{7}	6^{3}	E Sm'w'od	11	Sweep-Net 103,Foreland 110,BrushBy 108
00863	HdG	5½ f	1:08⅖	ft	10f	111	9	12	9^{7}	$6^{2\frac34}$	D Frog'tte	13	Ph't'mFire 105,Gol'nW'derer 108,L'n'rk 110

TAUDLANE, ch. g. 4 109 By Pataud—Utopia, by Stalwart.
(Trainer, H. Neusteter. Owner. H. Neusteter). Breeder. Spencer & Wiggins.

Index	Crs.	Dis.	Time	Tr.	Odds	Wt.	St.	¾	Str.	Fin.	Jockey	Started	Order of Finish
02138	Wdb	3-4	1:14⅗	ft	19	111	7	2	$4^{1\frac34}$	$5^{4\frac34}$	L Schaefer	9	Contract 117, Leger 103, Canister 115
02029	Wdb	3-4	1:14⅗	ft	11-5	114	6	3	3^{2}	1½	L Schaefer	12	NewB'ty 112,Gal'tGreek 107,Sw'tInver 101
01885	Wdb	3-4	1:14⅖	ft	11	114	6	5	4^{2}	4^{1}	C Lang	8	G'nWand'r 98,Mar.Roos 107,Talladega 111
01577	C.D	3-4	1:14⅕	ft	3-2	104	6	2	1^{2}	1^{4}	R Finn'rty	15	Q'nNav're 93,Fr'kRaphael 94,Lit.Cook 100
01502	C.D	3-4	1:14⅗	gd	43-10	102	6	3	3^{1}	2½	R Finnerty	10	AdaBlackj'k 109, L'yInez 102, Allend'n 112
99999	J.P	5½ f	1:07⅕	ft	23-10f	110½	4	3	3^{5}	$3^{7\frac12}$	C Lang	12	OldTop 102,Sizzle 103,TheSpa 111
98732	F.G	3-4	1:14	ft	33	105	7	4	7^{8}	7^{14}	T Gr'nhow	11	Clarence 102,Bl'kstone 103,RoyalD'k 111
98487	F.G	3-4	1:13⅕	gd	77	103	11	9	$9^{4\frac34}$	10^{11}	J Jones	12	NewHope 105,TenSixty 110,HoleCard 106
89566	C.D	6½ f	1:21⅕	ft	35	108	5	6	11^{1}	$10^{8\frac12}$	D Jones	15	B'fulAd'e 102,B'lahStone 103½,S.Vic'te 112

NEW BEAUTY, b. m, 5 105 By Delhi—Lady McGee, by McGee.
(Trainer, T. Sherrard. Owner. T. S. Cochenour). Breeder. T. Piatt.

Index	Crs.	Dis.	Time	Tr.	Odds	Wt.	St.	¾	Str.	Fin.	Jockey	Started	Order of Finish
02029	Wdb	3-4	1:14⅗	ft	30	112	5	1	2^{h}	2½	A Abel	12	Taudlane 114,Gal'tGreek 107,Sw'tInver 101
96943	Ygn	ab5-8	1:02⅖	hy	7-5	109	6	1	$1^{1\frac12}$	$1^{1\frac12}$	P Taulelle	6	Escape 106,W'h'sem'n 113,L.Varg've 105
96661	Ygn	ab5-8	1:02⅕	hy	3	110	5	4	4^{4}	$3^{1\frac12}$	P Taulette	5	Boost'g 98,ChileC.Carne 107,B.P'don 111
96539	Ygn	ab5-8	:59⅗	ft	5	108½	2	1	1½	$3^{2\frac34}$	P Taulette	7	Pegasus 106,BegPardon 109½,Arendal 113
96093	Thf	3-4	1:15⅗	gd	18-5	113	2	1	1^{1}	1^{1}	A Abel	12	Rosita 105,HandsUp 105,Convent 110

BLACKSMITH, br. c. 4 112 By Vulcain—Galanta, by William the Third.
(Trainer, E. F. Furman. Owner, J. I. Smith). Breeder. C. A. Stoneham.

Index	Crs.	Dis.	Time	Tr.	Odds	Wt.	St.	¾	Str.	Fin.	Jockey	Started	Order of Finish
01851	Wdb	3-4	1:16	hy	20	117	8	4	4¾	$1^{1\frac12}$	H Ericks'n	8	Ensile 99, Cave Woman 114, Triumph 117
01327	Pim	3-4	1:15	ft	11	118	6	7	7^{12}	5^{10}	A Johnson	9	Contract 116,Triumph 118,Hidalgo 115
01069	HdG	1 1-8	1:55⅕	ft	24	103	6	5	7^{11}	$7^{7\frac34}$	C McCr's'n	7	JohnnyJewell 111,Eager 110 Futuro 104
00909	HdG	1 1-16	1:49⅗	ft	8	112	5	7	7^{12}	7^{10}	B Th'pson	7	Dr'm o.t.Val'y 112,Eager 112,Insulate 109
00582	Bow	6½ f	1:23⅗	hy	3	108	1	2	1^{nk}	$1^{2\frac12}$	D Frog'tte	9	Butt'cup 109½,Maxie 113,But.Bright 113
96266	Jam	3-4	1:15⅘	ft	3-2	120	1	1	2^{1}	2^{2}	C F'b'ther	9	G.Austin 120,Rockford 115,PlayHour 115
95538	Aqu	6½ f	1:21	ft	3	117	1	1	1^{2}	2^{nk}	C F'b'ther	12	Reveillon 108,Broud 107,Rockford 110
95116½	Aqu	6½ f	1:21	m	8	118	2	5	5^{13}	5^{15}	C F'b'ther	9	Z'brugge 118,F'w'dPass 118,Crossw'e 118
91506	Emp	ab3-4	1:10⅗	gd	2	112	8	5	$4^{3\frac34}$	$4^{2\frac34}$	C F'b'ther	12	WildBill 110,DelhiBoy 110,TheSpa 110

DOLLY DUNBAR, b. g. 4 103 By Smoke House—Lightfoot, by Fair Play.
(Trainer, C. I. Wilson. Owner. Mrs. K. E. Wilson). Breeder. R. P. Marshall.

Index	Crs.	Dis.	Time	Tr.	Odds	Wt.	St.	¾	Str.	Fin.	Jockey	Started	Order of Finish
02029	Wdb	3-4	1:14⅗	ft	17	112	3	8	$6^{7\frac12}$	10^{11}	A Claver	12	Taudlane 114,NewB'uty 112,Gal'tGr'k 107
96805	Col	5½ f	1:17⅗	m	3	108	1	2	3^{2}	5^{5}	R McAl'ey	5	Carabosse 105,Elemental 115,G.Mayers 105
96362	Thf	3-4	1:15⅖	ft	6-5	112	2	1	1^{h}	1¾	R Moore	11	Cleg 106,Ch.ConCarne 107,Bengalese 111
95990	Thf	5½ f	1:09⅖	sl	23-10	110	1	3	2^{h}	4^{3}	A Claver	7	T.A'ican 113,Fl'tStr't 104,Pr'ceTheo 103
95750	Wdb	3-4	1:14⅖	ft	5½	103	4	4	4^{5}	$5^{9\frac12}$	A Claver	11	A.Patriae 112,Ex.Ruler 107,Contract 114

THEO. FAY, b. c, 4 104 By Theo. Cook—Fay-a-way, by Horron.
(Trainer, G. E. Phillips. Owner, Beacon Manor Stable. Breeder, E. F. Simms.

Index	Crs.	Dis.	Time	Tr.	Odds	Wt.	St.	¾	Str.	Fin.	Jockey	Started	Order of Finish
99180	Mia	3-4	1:13⅘	ft	14-5	116	4	1	$1^{1\frac12}$	2^{1}	K Noe	8	M'g'tSt.L. 106,Teluride 106,Kinsm'n 113
98940	Mia	3-4	1:13⅘	ft	13	109	2	5	$5^{5\frac12}$	4^{3}	E Benham	10	Myr.Belle 112,H'r-at-Law 116,Bar'w 113
98794	Mia	3-4	1:13⅘	gd	11	112	4	6	6^{6}	$6^{8\frac12}$	A M'tens'n	9	M.Belle 106,Contr'ct 110,Chest'rbrook 110
98729	Mia	3-4	1:13⅗	ft	5½	105	3	1	1^{4}	$1^{1\frac12}$	E Benham	8	F'cesVict'ria 100,Atossa 104,N'tSh'de 101
98599	Mia	3-4	1:12⅗	ft	7½	105	7	6	$7^{7\frac12}$	7^{7}	A M'tens'n	7	Everglade 114,Mungo 118,Contract 112
98451	Mia	3-4	1:13⅖	ft	5	112	10	9	8^{8}	$5^{4\frac12}$	J Judy	10	SandyHatch 114,OddS'h 110,SunR'jah 120

ENSILE, br. f. 3 107 By Transvaal—Silo, by Cornstalk.
(Trainer. J. Coleman. Owner. O. F. Burkart). Breeder. Morris & Walden.

Index	Crs.	Dis.	Time	Tr.	Odds	Wt.	St.	¾	Str.	Fin.	Jockey	Started	Order of Finish
02094	Wdb	3-4	1:13⅗	ft	9	110½	3	3	$3^{2\frac14}$	$4^{2\frac14}$	P Walls	6	Gymkhana 117, Talladega 106, Adria 104
01914	Wdb	3-4	1:14	ft	13-20	100	1	1	1^{2}	$1^{2\frac12}$	W Munden	8	SeaLady 100, D'gerSign'l 100, G'untley 115
01851	Wdb	3-4	1:16	hy	16	99	4	1	2^{nk}	$2^{1\frac12}$	W Munden	8	Bl'ksm'h 117,CaveWoman 114,Triumph 117
89178	Pim	1-2	:47⅖	ft	9½	112	6	5	8^{1}	6^{10}	A Johnson	12	Gavotte 112,Skipalong 112,Taps 112

NAYARIT, b. g. 5 96 By Disguise—Sis Martin, by Sir Martin.
(Trainer. A. Goldblatt. Owner. B. Gentry). Breeder. J. H. Rosseter.

Index	Crs.	Dis.	Time	Tr.	Odds	Wt.	St.	¾	Str.	Fin.	Jockey	Started	Order of Finish
00052	Tam	5½ f	1:06⅗	ft	2½	111	3	2	4^{2}	4¾	S O'Do'nell	7	Yoohoo 112,McKenna 108,Jibe 108
99965	Tam	5½ f	1:06⅘	ft	2	113	3	1	3^{2}	4^{4}	S O'Donn'l	8	Caligula 113,Hidalgo 111,BrownBetty 106
99511	Tam	5½ f	1:10	ft	1	112	1	2	1½	1^{1}	J Dillea	9	S.ofEve 99,Hid'nJewel 102,MabelSeth 97
99278	Tam	5½ f	1:11⅕	sl	2½	111	1	1	3^{1}	1^{n}	J Walker	9	Rundark 117,Dante'sInferno 108,Spats 111
99189	Tam	3-4	1:24⅖	m	27-10	115	1	2	2^{nk}	2½	J Coien	8	Rajah 115,Valor 111,WhiteShepherdess 98
99154	Tam	3-4	1:21	hy	18-5	113	3	1	1^{nk}	1^{n}	J Colen	8	Jibe 114,LadyBoss 117,SeaGreen 106
98831	F.G	3-4	1:13⅗	ft	8½	110	6	1	2^{h}	5^{4}	J Thomas	12	MabelC.112,TheRollCall 118,Fretwell 114

MARTIAL WAND, b. c. 3 104 By Helmet—Minawand, by Lonawand.
(Trainer, G. R. Bryson. Owner, International Stable). Breeder, H. N. Davis and Idle Hour Stock Farm.

Index	Crs.	Dis.	Time	Tr.	Odds	Wt.	St.	¾	Str.	Fin.	Jockey	Started	Order of Finish
01030	HdG	3-4	1:14⅕	ft	47f	90	10	6	$6^{5\frac14}$	3^{6}	M McG'gle	13	Contract 105½,Donges 97,BodyGuard 118
99898	Mia	3-4	1:13⅘	ft	13	104	8	5	$6^{7\frac12}$	8^{10}	J Leyland	9	Ferrash 114,McCrimmon 100,Lawless 110
99754	Mia	3-4	1:12⅖	ft	106	94	6	5	$7^{7\frac34}$	7^{11}	L Edw'rds	7	Everglade 116,Ferrash 89,Disciple 96
99346	Mia	5½ f	1:06⅖	ft	161	106	8	9	9^{10}	9^{10}	J Leyland	9	Myr.Belle 109,L'nardG.112,C'puncher 100

BLACK WAND, br. m, 5 103 By Black Toney—Minawand, by Lonawand.
(Trainer. J. J. Russell. Owner. J. J. Russell). Breeder. Idle Hour Stock Farm.

Index	Crs.	Dis.	Time	Tr.	Odds	Wt.	St.	¾	Str.	Fin.	Jockey	Started	Order of Finish
99976	J.P	1 1-16	1:47	ft	10	110	2	5	4^{2}	3^{3}	F Marmile	8	TheLeopard 101,Postman 110,Xanthos 114
99549	J.P	1 1-16	1:48	ft	11-5	108	7	4	2½	1^{1}	J Guy	8	Run'gFox 106,TheLe'p'd 108,Swp't'na 108
99433	J.P	1 1-8	1:53⅘	ft	22	108	7	5	$6^{2\frac34}$	5^{7}	J Guy	8	LucyKate 110,Humorette 102,G'dNight 115
99323	J.P	1 1-16	1:46⅖	ft	5	105	7	6	4¾	3^{2}	W Garner	7	Fantoche 101,LucyKate 110,Yoohoo 107
99129	J.P	1 1-8	1:53⅕	ft	27-10	105	4	3	1½	1^{1}	W Garner	6	L'yAndrey 110,Resonance 102,IrishPat 110
99010	F.G	1 1-16	1:49⅖	ft	11-5	106	5	4	1½	1^{1}	J Thomas	9	Merulina 106,T.Compet'tor 95,Yorick 102
98906	F.G	1 1-16	1:49⅗	ft	13-5	105	9	3	$5^{4\frac14}$	2^{2}	J Thomas	11	Esc'polette 100,Sleivebl'm 101,B'rGrass 110

ROI CONFIDENCE, b. g. 4 105 By Roi Hero—Ephemeral, by Lally.
(Trainer, E. L. Snyder. Owner. J. J. Corcoran). Bred in England by T. B. Bennett.

Index	Crs.	Dis.	Time	Tr.	Odds	Wt.	St.	¾	Str.	Fin.	Jockey	Started	Order of Finish
01030	HdG	3-4	1:14⅕	ft	47f	108	13	13	10^{14}	10^{13}	F Weiner	13	Contract 105½,Donges 97,Mart'lWand 90
97543	Bow	1 3-16	2:05	ft	10	106½	4	2	4^{5}	$5^{4\frac12}$	D Fisher	14	DernierSou 110,Merulina 106,Harrisii 105
97478	Bow	1 1-16	1:50⅖	ft	27	101	2	1	2^{2}	1^{n}	W Munden	12	Hidalgo 101,DernierSou 109,Jacques 106
97443	Bow	1 1-16	1:51⅘	ft	6	111	5	2	3¾	$5^{8\frac14}$	J Chalm'rs	8	Drumbeat 104,ClearView 109,Jimson 118
97401	Bow	1 1-8	2:02⅗	hy	25	103	1	3	$3^{8\frac14}$	3^{11}	W Harvey	11	Maximac 116,M.Contrary 100,SeaFairy 103

LEMNOS, ch. g, 3 103 By Lemonora—Snowcapt, by Roi Herode.
(Trainer, J. Pryce. Owner, W. J. Salmon). Bred in England by W. J. Salmon.

Index	Crs.	Dis.	Time	Tr.	Odds	Wt.	St.	¾	Str.	Fin.	Jockey	Started	Order of Finish
02138	Wdb	3-4	1:14⅗	ft	17-5	103	2	4	$6^{4\frac34}$	$7^{8\frac34}$	J Maiben	9	Contract 117, Leger 103, Canister 115
01515	Pim	3-4	1:14	ft	18-5	116	3	2	$2^{1\frac12}$	3^{5}	J Maiben	7	GoldR'k 112,Pr.ofP'r 121,K't ofMerciII.120
01328	Pim	3-4	1:13⅘	ft	8½	93	2	2	2½	2^{2}	H Howard	7	DizzyBlonde 106,Roland 112,LeonardG.106
00863	HdG	5½ f	1:08⅖	ft	2½	116	2	10	12^{9}	11^{7}	J Maiben	13	Ph't'mFire 105,Gol'nW'd'rer 108,L'n'rk 110
00534	Bow	3-4	1:13⅘	ft	8	108	4	3	$4^{2\frac34}$	4^{8}	B Th'pson	7	Toyland 111,Basquaise 106,Haze 103
99342	Mia	3-4	1:12⅘	ft	6½	107	4	3	3¾	2½	J Maiben	9	Talladega 108½,D'naB't'n 100,Disciple 105
99216	Mia	3-4	1:12⅖	ft	18	116	9	8	$6^{5\frac14}$	$7^{8\frac12}$	W Smith	11	DustUp 110,Talla'ga 110,H.Stedman 113

OMBRAGE, b. m. 5 107 By Campfire—Shadow, by Charles Edward.
(Trainer, E. Armstrong. Owner, J. McGraw). Breeder. Mrs. H. G. Herring.

Index	Crs.	Dis.	Time	Tr.	Odds	Wt.	St.	¾	Str.	Fin.	Jockey	Started	Order of Finish
01656	Col	1-70	1:48⅘	ft	17-5	115	2	1	2^{1}	$4^{3\frac12}$	W Habjan	6	MissJennie 104, Bruneth 109, SixPence 105
01561	Col	1 1-16	1:49⅕	ft	3-2	118	5	3	$5^{7\frac12}$	6^{11}	D Pribie	6	Treasurer 107½,MissJ'nie 101,GrassM'd 109
01340	Col	1 1-16	1:48⅗	ft	9-5	111	1	1	1½	$1^{1\frac12}$	J Majestic	5	Rockf'd 111,R.andR'dy 107,Tr'surer 100½
01251	Col	1-70	1:50⅗	sl	11-5	105	1	1	$1^{1\frac12}$	1^{2}	J Majestic	6	Lure ofGold 105,Gunsight 109,Bruneth 111
00916	Col	6½ f	1:23⅕	ft	18-5	106	1	1	$1^{1\frac12}$	1^{3}	J Majestic	6	Clarence 111, St'r ofEve 104, H.Grah'm 108
00504	Mob	1-70	2:03	hy	3-2	112	2	2	2^{4}	2^{5}	E Dubriul	4	Babbling 109,MasterBlue 114,Remnant 109
00298	Mob	6½ f	1:34⅗	hy	7-10	114	2	1	1^{1}	1^{3}	E Dubriul	6	Remnant 107,Babbling 111,Padlock 116
00208	Mob	ab3-4	1:25	hy	8-5	116	3	1	1^{3}	1½	E Dubriul	4	P'lBoots 111,M'yM'dCarr 106,Sis.Sue 111
98175	F.G	3-4	1:19⅘	hy	8	111	1	3	1½	1½	G Ellis	11	M.OnSeth 110,B'aVista 99,NewHope 105
98052	J.P	3-4	1:16⅗	m	7	109	8	5	6^{7}	5^{10}	J McT'gue	12	Kingsclere 112,Lubeck 112,Lit.Alfred 112
97924	J.P	3-4	1:15⅖	gd	19-5	107	7	3	1½	2^{1}	J Logan	12	St.Quentin 115,Lierre 107,NellJoe 107
97819	J.P	3-4	1:17⅖	hy	14	108	3	4	$3^{5\frac12}$	$3^{8\frac12}$	A Abel	12	Garr 111,NewHope 105,Drummond 107

FORE GOLD, b. f, 3 85 By Foreground—Goldine, by Golden Maxim.
(Trainer, E. James. Owner. H. G. Bedwell). Breeder. H. G. Bedwell.

Index	Crs.	Dis.	Time	Tr.	Odds	Wt.	St.	¾	Str.	Fin.	Jockey	Started	Order of Finish
96208	Lag	5-8	1:02⅗	ft	14	109				2½	C Andes	6	Kaliko 112, Flaxseed 100, Annie Grace 97
95956	Lag	5-8	1:02	ft	30	112				6^{13}	D McD'gal	6	Don K. 121, Kaliko 118, Flaxseed 112
95446	Lag	5-8	1:05⅗	hy	13	112				4^{11}	W Molters	5	Don K. 112, Kaliko 121, Flaxseed 110
94804	Lag	5-8	1:04	gd	7-10	112				9^{12}	C Eames	9	Swift Star 108, Kaliko 122, Don K. 108

CLAPPER, ch. g. 3 103 By Berrilldon—Starry Belle, by Star Shoot.
(Trainer, J. Glenn. Owner. T. Frost). Breeder. Est. of L. Garth.

Index	Crs.	Dis.	Time	Tr.	Odds	Wt.	St.	¾	Str.	Fin.	Jockey	Started	Order of Finish
01211	Col	3-4	1:15⅘	ft	24	103	4	7	$8^{5\frac14}$	8^{11}	L Aron	8	BulletProof 108,CoralReef 115,TomP.107
01081	Col	5-8	1:01⅕	ft	29	103	7	7	$7^{7\frac14}$	7^{12}	L Aron	8	CoralReef 112,Finday 109,Edmon 100
01011	Col	3-4	1:18	sl	16-5	104	5	4	5^{8}	5^{12}	L Aron	6	CoralR'f 106,Traproe 100,MyrtleBelle 100
00414	Tam	3-4	1:20⅗	hy	23	100	7	6	6^{17}	8^{32}	A Yerrat	8	HotPepper 100,Bolton 105,Romp 111
98390	Hav	5½ f	1:10⅘	sl	7	106	7	7	$5^{2\frac34}$	$5^{8\frac12}$	G McCann	11	Glid.Fox 124,Pegasus 114,Boosting 97
98184	Hav	1-70	1:42⅖	ft	6-5	112	2	2	2^{h}	1^{n}	B McCann	5	BeY'rself 104,Dr.Carl 107,Magnetic 104
98120	Hav	5½ f	1:06⅘	ft	2	113	2	2	$1^{1\frac12}$	$1^{1\frac12}$	B McCann	5	Barracks 106,Broth.Bounce 102,Milton 106
98005	Hav	3-4	1:16	gd	7-5	111	1	1	1^{1}	1^{1}	B McCann	6	B.Y'self 107,W'stheTime 107,Magn'ic 107
97877	Hav	5½ f	1:10⅗	hy	2½	99	3	4	$4^{4\frac14}$	$3^{4\frac34}$	B McCann	5	G.Bey 105,Span.Rose 112,R.onTime 109
97832	Hav	5½ f	1:08⅘	ft	7	115	6	6	$4^{5\frac12}$	2½	B McCann	9	T.Breslauer 105,Bro.B'nce 104,Milton 105

CANDYMAKER, blk. g. 4 105 By Dick Finnell—Sweeter Than Sugar, by Hessian.
(Trainer, R. T. Barker. Owner, R. T. Barker). Breeder. H. Waterson.

Index	Crs.	Dis.	Time	Tr.	Odds	Wt.	St.	¾	Str.	Fin.	Jockey	Started	Order of Finish
02180	Thf	5½ f	1:07⅕	ft	40	102	5	4	$5^{5\frac34}$	$7^{6\frac14}$	B Th'pson	7	R'b'tM'xw'l 111,Aver'n 106,St.Val'tine 118
95100	Duf	6½ f	1:26⅘	ft	12½	114	6	3	5^{5}	$7^{7\frac12}$	R Ball	8	B.Maloney 110,LDarnley 115,UJay 110
94640	L.B	3-4	1:15⅗	ft	28-5	109	1	4	$5^{7\frac12}$	5^{10}	R McAl'ey	8	Trevan 108,UncleJay 108,T'yTakeOff 109
92734	Ham	3-4	1:14⅗	gd	36	106	1	4	$8^{9\frac14}$	8^{18}	A Abel	8	Barrow 106,AllinAll 113,Can'tSayNo 113
92231	N.F	3-4	1:15⅗	ft	19-5	108	3	3	4^{3}	$5^{9\frac34}$	N Foden	5	Bul.Proof 100,Costigan 107,Mintstick 113

CAMOUFLAGE, b. g. 10 97 By Star Shoot—Busy Maid, by Meddler.
(Trainer, W. Livingston. Owner, J. J. Meyers). Breeder. J. E. Madden.

Index	Crs.	Dis.	Time	Tr.	Odds	Wt.	St.	¾	Str.	Fin.	Jockey	Started	Order of Finish
02029	Wdb	3-4	1:14⅗	ft	15	116	7	4	$5^{6\frac12}$	9^{10}	F Smith	12	Taudlane 114,NewB'uty 112,Gal'tGr'k 107
01572	Jam	3-4	1:13⅕	ft	4½	121	5	4	$4^{4\frac34}$	$4^{6\frac12}$	W Harvey	8	W.Kno'sMe 118,Camilla 106,Don'video 105
01496	Jam	3-4	1:14⅘	ft	4½	115	3	2	2^{h}	$3^{1\frac12}$	W Harvey	10	IndianTrail 115, Camilla 108, Espanol 115
01318	Jam	1-70	1:45⅗	ft	16-5	117	1	1	1½	$4^{1\frac14}$	W Harvey	4	Vallette 107,MaryB 107,Romany 112
01231	Jam	1-70	1:47⅕	ft	6	113	2	2	1½	2^{h}	W Harvey	13	SamSmith 110,Bar'ks 103,NoraHayes 112
00720	Bow	6½ f	1:21⅕	ft	7	109	4	5	2^{h}	$1^{†1}$	W Harvey	8	L.F'r'l 104½,P.Sp't 110½,C.W'm'n 109½
00639	Bow	6½ f	1:23⅖	sl	9-5	102	1	1	1^{2}	3½	V Stott	9	Fr'chL'y 100,PoorSp't 112½,B'an'y 107½
00557	Bow	1-70	1:50	sl	13-5	102	2	2	$3^{3\frac12}$	4^{8}	V Stott	7	Jimson 111, Invictus 106, Duckling 101
00536	Bow	1-70	1:48⅕	ft	5	100	3	1	1½	3^{2}	H Got'rup	8	Spugs 107,Gun'ySack 91,E.Pendleton 109

†Disqualified.

4th Race

1 1-16 Miles. Thorndale Purse. 3-year-olds and upward. Allowances. (May 31, 1922—1:45—5—97.)

ZEPPELIN, ch. c. 3 100 By Colonel Vennie—Lydia Languish, by Ultimus.
(Trainer, J. Pryce. Owner, W. J. Salmon). Breeder. W. J. Salmon.

Index	Crs.	Dis.	Time	Tr.	Odds	Wt.	St.	¾	Str.	Fin.	Jockey	Started	Order of Finish
02093	Wdb	1	1:40⅖	ft	5½	105	3	7	6^{6}	$6^{9\frac12}$	J Maiben	7	Token 105, Digit 118, Goldbeater 118
92803	C.I	5½ f	1:07⅕	sl	5½	111	2	2	2^{3}	2^{5}	E Scobie	8	Nocturnal 105½,Musician 102,All'an 114
92633	C.I	5½ f	1:06	ft	16-5	106	3	2	1^{h}	1^{1}	F H'stings	8	Pat 109,Collier 103,Lakme 98
91241	Ham	5-8	1:00⅘	ft	3-2	118	3	4	4^{2}	$3^{1\frac34}$	J D M'ney	6	Gaffsman 125,NatEvens 118,Foreland 110
90817	Dor	5-8	1:02⅗	sl	4	116	1	1	1^{1}	$1^{1\frac14}$	J D M'ney	5	Thos.Lynn 110,Gaffsman 119,Endor 108
90562	B.B	5-8	1:02	gd	9-20	108	2	3	1½	1^{n}	F H'stings	5	Endor 105,Cozy 105,Compromise 105
90398	B.B	5-8	1:02⅘	ft	3-2	114	3	4	3^{4}	2^{1}	F H'stings	4	Muffet 107,Compromise 112,Endor 112
89940	Wdb	5-8	1:01⅕	ft	9-20	117	1	1	$1^{1\frac12}$	1^{4}	J D M'ney	5	Geo.Ray 122,WestPoint 117,F'land 117
89773	Wdb	5-8	1:01⅖	ft	5	112	2	3	2½	2^{h}	J Maiben	7	Gaffsman 117,Comp'ise 109,Geo.Ray 114
89690	Wdb	5-8	1:01⅖	gd	3½	107	2	6	4^{4}	2^{5}	F Stevens	8	Gaffsman 107,Comp'ise 113,Topsy 105
89429	Pim	4½ f	:51⅗	ft	17-10	115	4	5	$4^{1\frac12}$	3^{2}	E Barnes	9	Crusader 115,Gaffsman 115,Lanark 115
89246	Pim	4½ f	:54⅗	ft	7½	116	6	3	4^{h}	2½	J Maiben	10	Foretell 116,Sh'poo 113,M.Thatcher 113

GOLD ROCK, ch. g, 5 102 By Half Rock—True Gold, by Goldcrest.
(Trainer. T. J. Donohue. Owner. C. L. Whiting). Breeder, C. L. Whiting.

Index	Crs.	Dis.	Time	Tr.	Odds	Wt.	St.	¾	Str.	Fin.	Jockey	Started	Order of Finish
01515	Pim	3-4	1:14	ft	9-5	112	4	1	$1^{1\frac12}$	1^{4}	H Ericks'n	7	Pr.ofP'r 121,Lemnos 116,K't of MerciII.120
01434	Pim	1-70	1:45	ft	57	92	5	1	1^{2}	2^{nk}	O Bourass	7	GoldenSpire 122,WarMan 98,Arbitrat'n 98
01274	Pim	2	3:56⅘	ft	7	138	4	6	5^{23}	$4^{†23}$	T Buel	7	Casette 133,Br'mWrack 138,Beauval 140
97487	Bow	6½ f	1:20⅘	ft	15	104	12	11	11^{11}	11^{14}	W Munden	13	Canister 99,TenSixty 109,LeonardG. 112
96045	Lrl	3-4	1:13	ft	9	107	1	2	2^{1}	3^{4}	R O'Brien	6	L.B'moreII. 112,SunLady 108,W'finder 106
95922	HdG	1-70	1:47⅗	sl	10	112	2	1	1½	$3^{1\frac12}$	R O'Brien	7	Martingale 106,Levoy 111,VanPatrick 111

†Placed third through disqualification.

GOLDEN BILLOWS, b. m, 6 102 By Golden Maxim—Billows, by Cunard.
(Trainer, G. C. Brenton. Owner. C. C. Smithson). Breeder. T. M. Murphy.

Index	Crs.	Dis.	Time	Tr.	Odds	Wt.	St.	¾	Str.	Fin.	Jockey	Started	Order of Finish
01968	Wdb	1-70	1:45⅗	ft	11-10	114	7	2	2^{4}	1^{1}	A Hunt	7	L'yEs'gt'n 98,T'yTakeOff 115,S'p-Net 100
01481	Pim	1-70	1:45⅕	ft	2	110	7	6	$6^{5\frac14}$	$3^{1\frac12}$	C McCr's'n	7	St.John 100, Duckweed 104½, Canister 104
00992	HdG	1 1-8	1:54⅗	ft	8½	106	5	5	$5^{2\frac12}$	4^{3}	A Hunt	6	Gol'nSpire 115,R'dstone 103,Gol'nMac 104
00812	HdG	1 1-16	1:49	ft	4½	109	2	1	$1^{1\frac12}$	1^{2}	W Smith	11	Edw'rdGray 112,Dr.O'Mara 106½,L'cifer 107
00641	Bow	1 1-16	1:51	sl	3½	108	6	2	2^{4}	2^{5}	J Tam'aro	6	Forec'ter 113,Dr.O'Mara 101,Pr.Ham't 110
00533	Bow	1-70	1:47⅕	ft	7-5	115	3	3	1^{1}	1^{1}	J Tamm'ro	5	WarMan 104,Com'sioner 108,SirLeonid 110

WHEATSTICK, b. g. 5 104 By Cudgel—Wheat-ear, by St. Frusquin.
(Trainer, H. McDaniel. Owner. J. K. L. Ross). Breeder. J. K. L. Ross.

Index	Crs.	Dis.	Time	Tr.	Odds	Wt.	St.	¾	Str.	Fin.	Jockey	Started	Order of Finish
01437	Pim	1 1-16	1:47⅗	ft	15	104	1	4	$4^{4\frac14}$	$4^{8\frac12}$	R Fisher	5	Display 114,Banton 106,GoldStick 108
00907	HdG	1 1-16	1:46⅗	ft	5	109	3	4	$4^{5\frac12}$	4^{7}	P Walls	6	Topboot 106,J.FredA.106,LovedOne 102
97355	Pim	1 3-16	1:59⅘	sl	9	118	1	5	5^{18}	5^{27}	R Fisher	5	MyOwn 122,Rockm'ster 113,P.Hamlet 108
97169	Pim	1 1-8	1:56	m	33-10	116	3	3	3^{8}	$3^{8\frac12}$	P Walls	3	KingSolomon'sSeal 115,PrinceHamlet 111
96695	Lrl	1 1-4	2:06⅗	ft	1	104	3	2	1^{nk}	1^{n}	R Fisher	4	Pr.Hamlet 99,Harrovian 109,SirLeonid 95
95927	Wdb	2 1-4	3:59⅗	gd	6	100	5	3	2½	2^{n}	A Claver	5	Harrovian 107,Horologe 116,NorthPine 90

MALAPERT, br. m, 5 97 By Charles O'Malley—Nellie Ograh, by Bachelor's Double.
(Trainer, W. H. Bringloe. Owner, Seagram Stable). Bred in England by W. B. Purefoy.

Index	Crs.	Dis.	Time	Tr.	Odds	Wt.	St.	¾	Str.	Fin.	Jockey	Started	Order of Finish
01964	Wdb	1 1-16	1:47⅕	ft	33-10	101	4	3	2^{1}	2½	J Maiben	4	G'dbeater 118, Tamar'd 105, GlenterII.107
97387	Pim	1 3-16	2:01⅕	gd	6	112	4	4	$3^{2\frac12}$	$3^{1\frac12}$	L Jenkins	11	Capt.Martin 99,Reject'n 112,Pilgrim 103
97304	Pim	1 3-16	2:01⅕	ft	11	110	8	7	$5^{7\frac12}$	$3^{1\frac12}$	L Jenkins	9	ForestFlower 105,Erica 103,Simoon 116
97108	Lrl	1 1-16	1:52⅕	sy	11	112	5	5	5^{36}	5^{22}	L Jenkins	5	B Buchanan 114,Opp'man 117,Sha'dale 117
96697	Lrl	1	1:40⅖	ft	46	110	6	7	5^{6}	3^{3}	L Jenkins	7	G.Billows 104,Kanduit 105,L.Amb's'r 107½

WAR MAN, b. g, 6 99 By For Fair—Planette, by Peter Pan.
(Trainer, W. C. Trover. Owner. W. C. Trover). Breeder. H. M. Jewett.

Index	Crs.	Dis.	Time	Tr.	Odds	Wt.	St.	¾	Str.	Fin.	Jockey	Started	Order of Finish
01852	Wdb	1 1-16	1:51	hy	14	122	1	2	2^{4}	2½	A Claver	10	Redstone 106, Villager 111, Altissimo 110
01552	Pim	1 1-16	1:47⅖	ft	47-10	110	3	2	2^{1}	1^{h}	J Ch'lmers	8	Brice 113, Gatewood 95, Dr. O'Mara 110
01434	Pim	1-70	1:45	ft	31-10	98	4	2	$3^{2\frac12}$	$3^{2\frac34}$	W Munden	7	GoldenSpire 122,GoldRock 92,Arbit'tion 98
01239	Pim	1 1-16	1:47⅖	ft	21-10	104	2	2	1^{h}	2^{n}	W Munden	8	Dr.O'Mara 104,Brice 109,Kanduit 104
01034	HdG	1 1-8	1:53⅘	ft	17-5	106	3	1	$3^{1\frac14}$	$2^{1\frac14}$	V Stott	7	Duckweed 103,Dr.O'Mara 106,Kanduit 106
00865	HdG	1 1-16	1:49⅕	ft	13	105	1	1	3½	3¾	J Chalmers	7	G'l'nSpire 117,P'ceH'let 115,Balboa 114
00533	Bow	1-70	1:47⅕	ft	9½	104	1	1	2^{1}	2^{1}	D Frog'tte	5	Gold.Bil'ws 105,Com's'n'r 108,S.Leonid 110
00479	Bow	6½ f	1:21	ft	23	112	2	3	$5^{4\frac34}$	$4^{4\frac12}$	D Frog'tte	8	St.Val'tine 112,T.Sixty 107,M'kMaster 113

GRENIER, b. c, 4 (M) 105 By Sir Douglas—Maple Copse, by Sundridge.
(Trainer, R. E. Potts. Owner, Mrs. W. J. Giblin). Bred in England by Col. C. W. Birkin.

Index	Crs.	Dis.	Time	Tr.	Odds	Wt.	St.	¾	Str.	Fin.	Jockey	Started	Order of Finish
02093	Wdb	1	1:40⅖	ft	13	113	7	3	$3^{3\frac12}$	$5^{6\frac12}$	F Smith	7	Token 105, Digit 118, Goldbeater 118
01918	Wdb	1	1:40⅗	ft	2½	110	3	5	$5^{3\frac12}$	$4^{5\frac12}$	F Smith	7	Mr.Pepp 116, Token 98, LieutenantII. 108
98734	F.G	1-70	1:45	ft	163	104	7	2	$3^{3\frac12}$	$3^{3\frac12}$	G Cooper	7	B'd'tVow 103,Ch'keeLee 102,G.ofH'nor 105

5th Race 1 1-8 Miles. 4-year-olds and upward. Claiming. (Oct. 6, 1923—1:52⅗—5—110.)

Index	Crs.	Dis.	Time Tr.	Odds	Wt.	St.	¾	Str.	Fin.	Jockey	Started	Order of Finish
CLEAR VIEW, b. c. 4					115							By Campfire—Long Range, by St. Frusquin.
(Trainer, W. Fenwick. Owner, W. Fenwick).												Breeder, R. T. Wilson.
01480	Pim	1-70	1:46⅘ft	8½	116	5	5	3^{3}	1½	B Th'pson	9	M'kallonge 118,Jacques 115,Typecutter 108
01280	Pim	1-70	1:45⅗ft	10	116	3	7	7^{11}	8^{10}	W Smith	10	Donges 110,M'rtingale 112,FredDubner 98
01194	Pim	1 1-16	1:49 ft	6	112	4	4	6^{6}	$7^{8\frac{3}{4}}$	J Ch'lmers	9	H'hwayman 99,M'tingale 115,L'B'ntiful 97½
00961	HdG	1 1-16	1:49⅘ft	21-5	111	4	2	1^{nk}	1^{1}	W Smith	6	VanPatrick 111,Curland 110,Volcano 106
00791	HdG	1 3-16	2:03⅗ft	7-5	113	1	4	4^{10}	$3^{5\frac{1}{2}}$	V Stott	6	Duckling 99,Broth'lyLove 112,Volcano 112
00615	Bow	1 1-8	2:01⅘m	16-5	111	4	5	5^{9}	5^{12}	B Th'pson	5	W'es-Barre 109,Rupee 113,G'yGables 108
00483	Bow	1 1-16	1:52 ft	7	107	6	2	2^{2}	2^{2}	B Th'pson	7	T.RollCall 107,Jimson 109,M'nMagic 115
00255	Tam	1	1:48 hy	14	107	4	4	$4^{2\frac{1}{4}}$	2^{6}	D Tyler	6	FireUnder 102,N'seland 103,Sp'hRose 105
NORSELAND, ch. m. 5					113							By Sir Martin—Norumbega, by Star Shoot.
(Trainer, H. Neusteter. Owner, H. Neusteter).												Breeder, J. E. Madden.
02144	Wdb	1 1-16	1:49⅕ft	5	115	3	7	3^{2}	1^{1}	W Munden	7	Erica 104, Muskallonge 112, Halu 108
01963	Wdb	1-70	1:46⅘ft	17-10	109	4	3	$3^{1\frac{1}{2}}$	1^{1}	W Munden	8	Tiber 105, Triumph 113, Glance 105
01886	Wdb	1 1-16	1:49⅕ft	14-5	108	9	8	$6^{4\frac{1}{2}}$	$4^{2\frac{1}{2}}$	W Munden	10	SandRock 105, Subtle 105, GrassMaid 103
01504	C.D	1 1-16	1:48⅘gd	1	104	10	6	4^{2}	$4^{4\frac{1}{2}}$	W Garner	12	PatCalhoun 102½,Andry 90, QueenAgnes 99
01427	C.D	1 1-16	1:47⅘ft	14	106	7	6	3^{3}	2½	W Garner	12	Broomster 116,Br'dAxe 102,L'yLynn 85
01076	Lex	1 1-16	1:47⅕ft	33-10	102	7	5	3^{1}	2^{2}	W Garner	7	Fantoche 100,Nogales 109,Stoneage 107½
00255	Tam	1	1:48 hy	14	103	6	5	$5^{3\frac{3}{4}}$	3^{6}	F Maguire	6	FireUnder 102,Cl'rV'w 107,Span.Rose 103
00144	Tam	1 1-16	1:46⅘ft	37-10	109	4	5	3½	2^{2}	J H Burke	9	N'thBreeze 109,Anch'ter 109,Mod'sta 97
00053	Tam	1-70	1:45⅗ft	6-5	104	3	1	1^{3}	1^{6}	J Dillea	7	LadyChoco 104,Lierre 102,L'yFinnell 96
99968	Tam	1-70	1:46⅗ft	11-10	106	8	7	$4^{2\frac{1}{4}}$	1^{h}	J Dillea	9	Gentry 106,Bonfire 103,FairBreak 113
99739	Tam	1-70	1:52 hy	5½	102	4	4	3^{1}	$3^{1\frac{1}{4}}$	S Hebert	7	Gee 106,NoraHayes 106,Repeater 102
LAMPUS, ch. g. 8					113							By Star Shoot—Futurist, by Golden Maxim.
(Trainer, J. H. Smith. Owner, Riverdale Stable).												Breeder, J. E. Madden.
01881	Wdb	1 1-16	1:50⅗ft	9	112½	1	2	1^{nk}	1^{1}	J D M'ney	9	Shanghai 98,King of Fortune 115,Halu 110
96368	Thf	1 1-4	2:08⅘ft	9	112	6	5	4^{5}	2½	T Burns	7	NorthPine 107,Vendor 104,Doughnut 115
96291	Thf	1 3-16	2:03⅕sl	4	113	6	Bled.			A Abel	10	Maypole 96,HoiPolloi 100,RealArtist 107
96042	Thf	1 1-16	1:50⅗sl	9-5	112	6	4	$5^{3\frac{1}{2}}$	$2^{1\frac{1}{2}}$	E Renzetti	9	PrinceK. 108,Jacques 99,GallantGreek 101
95929	Wdb	1 1-8	1:55⅗gd	13-5	107	1	4	$4^{3\frac{1}{2}}$	3^{3}	J McT'gue	6	Triumph 107,Doughnut 102,Quinham 102
95633	Wdb	1 1-8	1:55 ft	13-5	112	4	4	$4^{3\frac{1}{2}}$	$4^{2\frac{1}{4}}$	A Claver	8	SeaFairy 86,BlueTony 106,CasinoGirl 102
95237	Dor	1 1-16	1:54⅘hy	41-5	95	2	6	$6^{3\frac{3}{4}}$	6^{8}	A Claver	6	Chloris 108½,Procyon 102,Goldbeater 112
94929	B.B	1 1-8	1:57⅗sy	22-5	102	1	4	2^{2}	1^{h}	A Claver	6	Warfare 107,Sog.Aroon 116,R.C'fidence 105
GRASS MAID, b. m. 6					105							By Short Grass—Pan Maid, by Peter Pan.
(Trainer, O. Johnson. Owner, Missouri Stable).												Breeder, H. H. Hewitt.
02184	Thf	1-70	1:44 ft	9	107	4	5	5^{12}	6^{13}	G Corey	7	M'tingale 110, FlyingCloud 110, Pixola 110
01967	Wdb	1-70	1:46⅗ft	11-5	110	3	5	3½	2½	R Peternel	8	Off Spring 106, Subtle 108, Erica 105
01886	Wdb	1 1-16	1:49⅕ft	8	103	5	5	$4^{2\frac{1}{2}}$	3^{1}	R Peternel	10	Sand Rock 105, Subtle 105, Norseland 108
01561	Col	1 1-16	1:49⅕ft	8	103	4	6	$3^{3\frac{1}{2}}$	3^{5}	J Pic'rillo	6	Treasurer 107½,MissJennie 101,Bruneth 110
01115	Col	1 1-16	1:59⅗hy	3½	105	3	2	1½	$1^{1\frac{1}{4}}$	L Aron	5	Bosh 108,Rockford 108,Bruneth 108½
00915	Col	1 1-16	1:51 ft	7	104	3	5	$6^{5\frac{1}{2}}$	$6^{8\frac{1}{2}}$	L Aron	7	R.andReady 106,Gr'nWoods 104,Bosh 101
00495	Orl	1	1:49⅖m	31-10	104	2	5	5^{7}	5^{8}	L Aron	5	BeGood 109,Sanola 111,BrownieSmile 103
00172	Orl	3-4	1:21 hy	19-10	109	4	4	4^{7}	5^{12}	L Aron	6	Casanova 100,Gr'nWoodds 100,Sanola 109
00091	Orl	3-4	1:17⅗ft	22-5	105½	2	2	2^{1}	2^{nk}	L Aron	5	Cap'nM'rtin 100,R'mble 106,Ches'rb'k 108
96587	Col	1-70	1:58 m	4-5	112	1	2	$3^{1\frac{1}{2}}$	$3^{1\frac{1}{2}}$	L Aron	5	Sc'terShot 97,FirstMate 106,R.Sq'rel 100
FLEETWOOD, b. g. 4					115							By Jim Gaffney—Flitaway, by Fair Play.
(Trainer, L. Phillips. Owner, R. Pending).												Breeder, C. Clay.
02031	Wdb	1-70	1:45⅘ft	17	113	4	4	$3^{1\frac{1}{2}}$	1^{3}	J Maiben	10	Muskallonge 105,C.Woman 107,S.Rock 123
01852	Wdb	1 1-16	1:51 hy	36	104	4	9	9^{28}	9^{17}	V Stott	10	Redstone 106, War Man 122, Villager 111
01432	Pim	2	3:48⅗ft	14	133	2	6	7^{140}	7^{163}	P Watkins	8	Perkiomen 142,Bl.andRed 142,Minata 142
01363	Pim	2	3:55⅕ft	15	142	2	Pulled up.			W Keating	5	GunBoat 147,Cas'te 135,AraratII.148
01192	Pim	2	3:48⅗ft	11	135	4	4	3^{41}	3^{62}	W Keating	4	Labrador 155,Barleycorn 148,Upsal 157
00721	Bow	1 1-6	1:51 ft	3	111	5	5	4^{5}	2^{h}	O Clelland	5	Drumbeat 107,Foreman 104,Macbeth 103
00671	Bow	1 3-16	2:04⅗ft	9½	107	5	1	2^{h}	$4^{2\frac{1}{2}}$	O Clelland	5	DancingFool 120,Clique 112,Rupee 108½
97484	Bow	1 3-16	2:02⅘ft	40	104	9	10	10^{12}	9^{10}	A Lacaste	10	Opperman 117,SettingSun 109,Simoon 108
BETSY BACON, ch. f. 4					97							By Sweep or Pataud—Lizzie Carneal, by Sea King.
(Trainer, J. Phillips. Owner, Mrs. J. Phillips).												Breeder, J. W. Bailey.
01487	Col	1-70	1:47⅗ft	33-10	110	2	4	$4^{3\frac{1}{2}}$	2^{2}	J Pic'rillo	6	LuckyRun 114,Ranock 106,RedMill 107
01446	Col	1-70	1:48⅗ft	31-10	106	7	6	4^{6}	$3^{5\frac{1}{2}}$	P Cogan	8	Scat.Shot 111,AlKripp 99,M.Contrary 110
01253	Col	1 1-16	1:54 sl	12-5	106	3	4	$4^{1\frac{1}{4}}$	$3^{1\frac{3}{4}}$	J Judy	7	MilesS. 110,Bl'kMask 107,CabinCr'k 110
01083	Col	1-70	1:50⅖ft	6	103	3	4	$4^{3\frac{1}{2}}$	2½	W Lam's'n	8	TisSeth 105,LuckyRun 110,Mighty 109
00035	J.P	1 1-8	1:57⅗m	29-10	106	4	4	3^{1}	$3^{1\frac{1}{2}}$	D Dubois	7	MonsMeg 116,IslandFairy 95½,Andry 99
99974	J.P	1 1-16	1:47⅕ft	15	99	4	5	$6^{2\frac{3}{4}}$	$6^{4\frac{1}{4}}$	D Dubois	10	Rodeo 108,Scoop 114,Chemiserie 111½
99040	F.G	1 3-16	2:02⅘ft	39	103	1	2	$1^{1\frac{1}{2}}$	1^{2}	D Dubois	11	IrishPat 113,Just 103,Resonance 100
SIMOON, ch. g. 6					107							By Seahorse II.—Moon Dear, by Magnificent.
(Trainer, J. Boyle. Owner, J. Boyle).												Breeder, E. M. Weld.
02211	See today's chart.											
01194	Pim	1 1-16	1:49 ft	19	108	3	8	8^{12}	8^{13}	R Peternel	9	H'hwayman 99,M'tingale 115,L'B'ntiful 97½
01099	HdG	1 1-16	1:48⅕ft	34	103	4	9	$8^{6\frac{1}{4}}$	$5^{5\frac{3}{4}}$	R Peternel	12	Martingale 105,CaveWoman 96,Panola 87
00961	HdG	1 1-16	1:49⅘ft	4	106	2	6	6^{10}	6^{12}	J Ta'maro	6	Cl'rView 111,VanP'trick 111,Curland 110
00535	Bow	1 1-16	1:51 ft	17	104	3	6	6^{19}	6^{9}	J Tamaro	7	DancingFool 112,Levoy 106½,Drumbeat 107
99643	Mia	1 1-8	1:54⅘ft	27-10	115	4	6	6^{9}	$6^{9\frac{1}{4}}$	E Barnes	6	Treasurer 113,Vulnad 111,D.oft.Val'y 114
99029	Mia	1 1-16	1:47 ft	53	111	7	8	$9^{6\frac{3}{4}}$	10^{10}	J Dennison	10	Liason 110,Heir-at-Law 111,MyEva 97½
98857	Mia	3-4	1:12⅕ft	143	114	11	11	11^{14}	11^{14}	J Dennison	11	SandyHatch 113,Canister 107,Maclean 114
BELPRE, ch. c. 4					108							By Ballot—Latonia, by Ogden.
(Trainer, L. W. Johnson. Owner, L. W. Johnson).												Breeder, T. C. McDowell.
02185	Thf	1 1-16	1:48⅗ft	23	112	7	12	12^{11}	12^{10}	A Hunt	12	DernierSou 105, Scissors 103, BlowHorn 95
01294	Col	1-70	1:49 ft	38	115	7	6	$5^{4\frac{1}{2}}$	4^{4}	H Garner	7	RunningFox 112,Traproe 100,Gunsight 112
01054	Col	1-70	1:49 ft	22	111	4	4	4^{9}	$4^{9\frac{1}{4}}$	H Garner	5	ElizabethK. 108,SixPence 105,G'sight 110
00197	Tam	1-70	1:52 hy	11	111	7	7	P. up.		J Ford	7	C'lCarr 101,Alex.M're 109,W.theWiz'd 113
99800	Tam	1 1-8	1:56⅘ft	24	107	6	5	$6^{6\frac{3}{4}}$	5^{9}	J Ford	7	Modesta 104,N'thBreeze 110,Capt.Sam 93
99614	Tam	1 1-16	1:48⅗ft	69	103	7	5	$5^{7\frac{1}{4}}$	$6^{8\frac{3}{4}}$	R Kilgore	8	StarF'con 103,M'cMaster 114,N'thB'ze 109
99271	Mia	1 1-16	1:46⅗ft	68	114	9	8	$7^{8\frac{1}{4}}$	$6^{7\frac{1}{4}}$	A Tryon	10	Sandra 112½,Belzoni 114,ChiefJames 113
99118	Mia	1 1-16	1:46⅘gd	61	114	8	8	8^{16}	6^{12}	J Ford	8	Treasurer 114,M.Rosedale 114,N.Br'ze 110
ASA JEWELL, b. g. 5					109							By Horron—Dishabille, by King's Counsel.
(Trainer, P. E. Fitzgerald. Owner, J. H. Shea).												Breeder, J. B. Gorham.
02211	See today's chart.											
01881	Wdb	1 1-16	1:50⅗ft	18	110½	5	9	9^{12}	9^{10}	A Hunt	9	Lampus 111,Shanghi 98,K'g ofFortune 115
97499	Bow	1 1-4	2:12 ft	14	107	9	6	$5^{9\frac{1}{2}}$	$4^{9\frac{1}{2}}$	D Fisher	10	Drumbeat 107,Doughnut 107,M.Cont'y 100
97414	Bow	1 1-16	1:52 sl	24	108	10	7	7^{15}	7^{17}	B Th'pson	10	Triumph 113,Sandrae 98,Marg'tSt.L. 104
96888	Lrl	1 1-8	2:01⅕hy	11-5	110	1	1	1^{3}	1^{1}	P Walls	6	GrayGables 114,Halu 109,Seaman 97
96792	Lrl	1 1-16	1:51⅗m	7½	110	9	4	$3^{2\frac{1}{4}}$	$3^{1\frac{1}{2}}$	R Fisher	10	Delusive 105,VanPatrick 110,Jacques 107
96526	Lrl	1 1-4	2:10⅘m	5½	109	6	6	$5^{2\frac{1}{2}}$	3¼	P Walls	6	EdPendleton 102,Seaman 101,Fornovo 104
96059	Lrl	1 1-16	1:47⅘ft	49	109	8	8	8^{12}	7^{10}	R O'Brien	9	Roy.Duck 103,EbbTide 109,G'yGables 114
MAXIE, ch. g. 5					112							By Ogden—Phantom, by Star Shoot.
(Trainer, M. Hackett. Owner, D. L. Rice).												Breeder, J. E. Madden.
02029	Wdb	3-4	1:14⅗ft	36	116	12	12	12^{14}	11^{12}	A Tryon	12	Taudlane 114,NewB'uty 112,Gal'tGr'k 107
01320	Jam	1 1-8	1:52⅘ft	8	117	2	3	2½	$3^{1\frac{1}{4}}$	W Smith	5	Yoshimi 112,Bruns 112,Rusovia 117
00965	HdG	1 1-16	1:49⅗ft	3½	110	5	5	$3^{2\frac{1}{4}}$	1^{n}	W Smith	7	Futuro 106,Panola 89,FredDubner 88
00813	HdG	1 1-8	1:56⅘ft	7	114	1	6	5^{8}	$4^{6\frac{1}{2}}$	W Smith	7	Dr.o.t.V'l'y 109,Rupee 112,Manifold 114
00711	Bow	1 1-16	1:51 ft	3	114	2	6	$5^{6\frac{1}{2}}$	$3^{1\frac{1}{4}}$	W Smith	6	Slate 100,Roxana 106,Sandpile 100
00582	Bow	6½ f	1:23⅗hy	9	113	8	6	$4^{\frac{3}{4}}$	$3^{3\frac{1}{2}}$	W Smith	9	Blacksmith 108,But'cup 100½,B.Bright 113
00404	Bow	6½ f	1:24⅖hy	36	116	10	10	9^{15}	10^{14}	W Smith	12	CareFree 116,TheRollCall 111,JoellaJ.111
97491	Bow	1 1-16	1:51⅗ft	19	112	11	12	12^{26}	12^{33}	B Br'ning	13	DernierSou 106,G'yGables 113,Fornovo 107
ALTISSIMO, blk. g. 5					109							By Trap Rock or Bard of Hope—Louise Travers, by McGee.
(Trainer, G. C. Brenton. Owner, G. C. Brenton).												Breeder, P. M. Walker.
01852	Wdb	1 1-16	1:51 hy	28	110	6	7	4^{6}	$4^{1\frac{3}{4}}$	A Hunt	10	Redstone 106, War Man 122, Villager 111
97471	Bow	1 1-2	2:39⅘ft	43-10	110	7	7	$6^{8\frac{1}{4}}$	6^{10}	J Tamaro	9	Geo.deMar 100,Pilgrim 106½,Drumbeat 110
97428	Bow	1 1-8	1:59 ft	7	105	5	5	4^{2}	3^{3}	W Harvey	6	E.P'dleton 106,Danc.Fool 106,TonyBeau 103
97385	Pim	1 1-2	2:38 gd	5	107	7	8	$8^{8\frac{1}{2}}$	8^{12}	E Barnes	8	F.Fog'ty 114,Ed.Pen'ton 103,For.Flower 106
97310	Pim	1 3-16	2:03 ft	10	103	2	5	2^{2}	$2^{1\frac{1}{2}}$	J Tamaro	8	Opperman 111,Shad'dale 111,E.Pend'ton 103
97135	Pim	1 1-16	1:48⅗sy	13	111	4	6	6^{11}	4^{10}	G Fields	8	Rejection 109,Peddler 106,Hidalgo 102
97038	Lrl	1 1-2	2:35⅘ft	4½	98½	2	1	2½	$2^{1\frac{1}{2}}$	J Callah'n	6	F'kFogarty 112,S'dale 107,Mintstick 107
DEVONITE, br. g. 7					101							By Granite—Devonshire Dolly, by Broomstick.
(Trainer, G. Foley. Owner, G. Foley).												Breeder, J. H. Louchheim.
02212	See today's chart.											
01881	Wdb	1 1-16	1:50⅗ft	29	104½	2	7	$7^{6\frac{1}{2}}$	$5^{3\frac{1}{2}}$	J Mann	9	Lampus 111,Shanghi 98,K'g ofFortune 115
96588	Col	1 1-16	2:02 m	5½	105	6	7	$6^{8\frac{1}{2}}$	6^{11}	J Mann	7	M'thaMoore 103,Wal.Dant 103,Recoup 110
96097	Thf	1 1-16	1:49⅗gd	20	105	2	5	7^{11}	8^{14}	W McK'ht	9	SirGal'dII.111,Muskal'ge 114,Tribune 103
96038	Thf	3-4	1:15⅗sl	67	102	12	12	12^{14}	9^{10}	J Martin	12	Sm'thIce 105,St.Quentin 110,R'alPearl 93
95102	Duf	7-8	1:31⅗ft	9½	106	7	7	7^{10}	8^{15}	W McK'ht	8	Wedlock 105,F.Deen 111,HandsUp 109

6th Race 1 Mile and 70 Yards. 3-year-olds and upward. Claiming. (June 3, 1922—1:43—3—110.)

Index	Crs.	Dis.	Time Tr.	Odds	Wt.	St.	¾	Str.	Fin.	Jockey	Started	Order of Finish
FLINT, ch. g. 7					110							By Pebbles—Firefly, by King James.
(Trainer, P. F. Fitzgerald. Owner, J. H. Shea).												Breeder, James Butler.
01103	HdG	1 1-16	1:48⅕ft	23-5	107	2	8	8^{10}	8^{11}	W Munden	9	VanPatrick 109,Despair 104,G'yGables 112
00866	HdG	1 1-16	1:50⅘ft	4	103	1	1	1^{1}	1½	W Munden	11	Donarita 87,Rusovia 108,Hobson 103
00769	HdG	1 1-16	1:50⅗ft	10	101	1	2	3½	5^{6}	W Munden	8	Isl.Fairy 89,Fornovo 105,Mil'dSherer 90
97521	Bow	1 1-16	1:52⅗ft	11f	109	4	1	$12^{8\frac{3}{4}}$	13^{18}	D Fisher	15	Osage 110½,MoonMagic 104½,Fornovo 106
97480	Bow	6½ f	1:20⅘ft	15	109	8	6	$6^{3\frac{1}{4}}$	$6^{7\frac{3}{4}}$	D Fisher	13	L.Farr'l 110,CaraMia 107½,D.ofM'bor'h 107
97107	Lrl	1 1-16	1:53⅗sy	5½	112	5	3	5^{8}	6^{16}	J Stevens	7	Seaman 107,Glenmore 102,Maxie 112
97040	Lrl	1 1-16	1:49⅗ft	23-10	110	7	4	$4^{1\frac{3}{4}}$	6^{13}	W Munden	9	Seaman 104½,Glenmore 103,LoughStorm 106
96936	Lrl	1 1-16	1:56⅘sl	5	104	5	5	3^{8}	1^{n}	W Munden	7	Jacques 111,T.Peru'n 104,T.Griffith 107
SHANGHAI, ch. g. 4					105							By Crimper—Light o' Love, by Magellan.
(Trainer, J. V. Pons. Owner, M. R. Pons).												Breeder, J. S. Cosden.
01967	Wdb	1-70	1:46⅗ft	10	105	5	3	6^{4}	$5^{4\frac{1}{4}}$	J Smith	8	OffSpring 106, GrassMaid 110, Subtle 108
01881	Wdb	1 1-16	1:50⅗ft	11	98	4	3	$4^{1\frac{1}{4}}$	2^{1}	O B'rassa	9	Lampus 111, King of Fortune 115,Halu 110
00936	HdG	1 1-8	1:57 ft	73	108	3	7	9^{13}	$9^{8\frac{3}{4}}$	J Walker	10	GrayGables 106,Dern'rSou 106,Paddle 113
00867	HdG	1 1-16	1:50⅗ft	23	108	9	10	10^{15}	8^{10}	J Walker	10	BodyGuard 108,G'yGables 108,Stevens 108
00790	HdG	1 3-16	2:04 ft	32	104	3	1	1^{nk}	4^{4}	J Walker	6	Roxana 106,Lanoil 108,GrayGables 112
00769	HdG	1 1-16	1:50⅗ft	19	105	5	4	$6^{4\frac{1}{2}}$	6^{11}	J Walker	8	IslandFairy 89,Fornovo 105,M.Sherer 90
DUCKLING, ch. f. 4					104							By Olambala—The Loon, by Grebs.
(Trainer, J. Arthur. Owner, J. Arthur).												Breeder, R. T. Wilson.
02212	See today's chart.											
01963	Wdb	1-70	1:46⅘ft	14	102	3	5	$4^{5\frac{1}{2}}$	$5^{7\frac{1}{2}}$	C McCr's'n	8	Norseland 109, Tiber 105, Triumph 113
01514	Pim	1 1-8	1:55⅘ft	11	104	7	5	$5^{7\frac{1}{2}}$	5^{8}	C McCr's'n	8	Buttercup 102, Martingale 118, Subtle 107
00937	HdG	1 1-8	1:56⅗ft	5	106	7	7	7^{17}	7^{13}	C McCr's'n	10	Rusovia 108,Roxana 106,Donarita 87
00791	HdG	1 3-16	2:03⅗ft	2½	99	4	1	1^{8}	1^{5}	W Munden	6	B'therlyL've 112,Cl'rView 113,V'lcona 112
00587	Bow	1 1-8	2:00⅗hy	8	104	4	6	$5^{6\frac{1}{2}}$	$5^{6\frac{1}{4}}$	V Stott	8	Yoshimi 104,M'yContray 94,Invictus 109
00557	Bow	1-70	1:50 sl	7	101	6	5	$4^{5\frac{1}{2}}$	3^{4}	W Munden	7	Jimson 111,Invictus 106,Camouflage 102
LUCKY RUN, br. g. 6					105							By Tea Caddy—Run of Luck, by Wagner.
(Trainer, O. Johnson. Owner, Missouri Stable).												Breeder, H. H. Hewitt.
02031	Wdb	1-70	1:45⅘ft	14	107½	3	6	7^{15}	7^{11}	J Piccirillo	10	Fl'twood 113,Musk'longe 105,C.Woman 107
01656	Col	1-70	1:48⅘ft	23-10	102½	4	6	6^{14}	6^{16}	F Moore	6	MissJennie 104, Bruneth 109, SixPence 105
01487	Col	1-70	1:47⅗ft	9-5	114	1	1	$1^{1\frac{1}{2}}$	1^{2}	L Aron	6	BetsyBacon 110,Ranock 106,RedMill 107
01342	Col	1-70	1:47⅗ft	7	117	1	1	1½	1^{h}	J Piccirillo	6	AlKripp 105,Spirea 110,LordRenfrew 113
01083	Col	1-70	1:50⅗ft	12	110	2	3	3^{2}	$3^{1\frac{1}{2}}$	L Aron	8	TisSeth 105,BetsyBacon 103,Mighty 109
01012	Col	1-70	1:52⅕sl	23-10	107	1	3	3^{4}	$2^{1\frac{3}{4}}$	L Aron	6	Bat.Shot 103,TheColonel 108½,BadL'k 107
00562	Orl	1	1:47 ft	6½	111	1	1	1^{1}	2½	L Aron	7	SeaGreen 106,Maddenst'n 114,Trajanus 106
00293	Orl	1	1:47 ft	13-10	107	1	1	1^{5}	1^{5}	L Aron	7	Sh'gh'i 102,D'aS'ta 107,D'thyAd'ms 112
00231	Orl	3-4	1:19⅕ft	20	109	5	4	$4^{3\frac{1}{2}}$	2^{2}	S Holicko	6	SilkSox 112,Keaolani 114,Herbertus 117
00149	Orl	5-8	1:07⅗sl	11	108	4	5	$5^{8\frac{1}{2}}$	3^{9}	L Aron	7	Jaunebar 110,Keaolani 115,ShineOn 111
COONCAN, br. g. 7					113							By Bryn Mawr—Toastrack, by Singleton.
(Trainer, J. Chambers. Owner, C. Turner).												Breeder, T. Clyde.
02029	Wdb	3-4	1:14⅗ft	8½	119	9	7	$9^{9\frac{1}{2}}$	7^{7}	J Maiben	12	Taudlane 114,NewB'uty 112,Gal'tGr'k 107
00904	HdG	3-4	1:16 ft	7½	116	8	4	$4^{\frac{3}{4}}$	1^{nk}	J Maiben	13	SisterSue 111,Yami 112,MeridianHill 109
00719	Bow	6½ f	1:21⅕ft	13-10	109	4	2	1^{nk}	1^{1}	W Smith	8	Freemason 106½,Galatia 110,SeaSand 109
00640	Bow	6½ f	1:22⅘sl	10	108	2	4	$4^{\frac{3}{4}}$	3^{h}	W Smith	7	Buttercup 90,Hob'n 110,CaveWoman 110½
97521	Bow	1 1-16	1:52⅗ft	15	110	5	6	$5^{2\frac{1}{2}}$	6^{9}	F Booker	15	Osage 110½,MoonMagic 104½,Fornovo 106
SAM SMITH, b. g. 5					110							By George Smith—Nethersole, by Tournament.
(Trainer, M. Hackett. Owner, M. Hackett).												Breeder, W. C. Patterson.
01231	Jam	1-70	1:47⅕ft	69	110	5	4	$3^{1\frac{1}{2}}$	1^{h}	G Arnold	13	Camouflage 113,Bar'ks 103,NoraHayes 113
00937	HdG	1 1-8	1:56⅗ft	89	107	4	8	8^{20}	9^{16}	W Smith	10	Rusovia 108,Roxana 106,Donarita 87
00866	HdG	1 1-16	1:50⅘ft	87	106½	3	8	8^{12}	8^{9}	J Ta'maro	11	Flint 103,Donarita 87,Rusovia 108
00643	Bow	1 1-16	1:53⅘sl	40	106	4	3	$4^{\frac{3}{4}}$	$5^{3\frac{3}{4}}$	J Ta'maro	7	Mystic 108,MaryContrary 96,Slate 96
00557	Bow	1-70	1:50 sl	57	105	3	6	$6^{7\frac{1}{2}}$	7^{11}	J Tam'aro	7	Jimson 111,Invictus 106,Duckling 101
POLLY LEIGHTON, ch. m. 5					100							By Wormleighton—Pirate Polly, by Pirate of Penzance.
(Trainer, J. J. Feeney. Owner, J. J. Feeney).												Breeder, L. A. Lyne.
00937	HdG	1 1-8	1:56⅗ft	17	105	6	4	4^{6}	$5^{7\frac{1}{2}}$	J Chalm'rs	10	Rusovia 108,Roxana 106,Donarita 87
00768	HdG	1 1-16	1:49⅘ft	56	103	1	7	$7^{5\frac{3}{4}}$	$5^{4\frac{3}{4}}$	W Banks	8	BillyMann 89,GrandBey 98,Ivy 100½
99814	Hav	1 1-16	1:47⅗ft	8-5	100	5	3	$2^{1\frac{1}{2}}$	3½	M Sk'yrm	7	TisSeth 107,M'g'tGaut 93,C'nAdams 108
99714	Hav	1-50	1:43⅕ft	6	105	3	3	3^{3}	$2^{2\frac{1}{2}}$	M Skyrm	6	LordRenfrew 108,MillBoy 110,Caribe 107
CHULA VISTA, b. g. 4					107							By Clarissimus—Shanogue, by William the Third.
(Trainer, J. L. Brannon. Owner, Mrs. J. L. Brannon).												Bred in England by Compton Stud.
02095	Wdb	1 1-16	1:49⅘ft	10	107	9	6	$5^{3\frac{1}{2}}$	$5^{2\frac{1}{2}}$	L Schaefer	9	Delusive 114, Lisab 103, Real Artist 108
01284	Lex	1-70	1:45⅗gd	8½	108	1	3	2^{h}	2^{1}	D Neal	10	Saar 113,Thos.Piatt 113,Ch.-d'Oeuvre 108
01167	Lex	1 1-8	1:53 ft	28	97	1	4	4^{4}	4^{9}	D Neal	6	Nogales 111,Stoneage 107,Halu 110
00053	Tam	1-70	1:45⅗ft	31-10	106	7	7	7^{11}	7^{18}	C Barnett	7	Norseland 104,LadyChoco 102,Lierre 96
99997	Tam	1 1-16	1:48 ft	29-10	106	5	4	$5^{4\frac{1}{2}}$	$5^{4\frac{1}{2}}$	J Dillea	7	Crosswise 110,Ramkin 107,Fr'kGailor 110
99800	Tam	1 1-8	1:56⅘ft	8½	104	1	1	$3^{1\frac{3}{4}}$	$6^{9\frac{1}{4}}$	J McCoy	7	Modesta 104,N'thBreeze 110,Capt.Sam 93
99577	Tam	1-70	1:47⅗ft	6½	106	6	2	2^{8}	$2^{2\frac{3}{4}}$	C Barnett	9	Modesta 106½,Norseland 96,Ramkin 110
99390	Tam	1-70	1:54⅘ft	14	109	3	1	$1^{1\frac{1}{2}}$	1^{1}	J McCoy	6	Repeater 112,FrankGailor 112,Settee 112
99276	Tam	3-4	1:20 sl	32	110	4	7	7^{6}	$7^{6\frac{3}{4}}$	J McCoy	12	Maimonides 97,Lugs 110,RoyalDick 110
97460	Lex	1 1-8	1:54⅕ft	16	99	10	9	5^{3}	5^{4}	G Noel	12	Fr'kman 109,Scot'shChief 104,Time 109
HELEN BUCK, b. f. 4					87							By Wrack—Irrawaddy, by Hilarious.
(Trainer, L. W. Johnson. Owner, L. W. Johnson).												Breeder, A. B. Hancock.
01293	Col	1 1-16	1:52 ft	35	105½	3	3	3^{3}	$6^{3\frac{1}{4}}$	H Garner	8	Wed'gPr'ce 104,GailF'd 106,LizzieN.110
01249	Col	5½ f	1:12⅗sl	8½	108	2	2	$6^{7\frac{1}{2}}$	$6^{9\frac{1}{2}}$	G Young	8	Pickens 106,LogFire 109,Sinvona 103
01206	Col	5½ f	1:10 ft	19-5	103	2	5	$5^{3\frac{1}{2}}$	$5^{3\frac{3}{4}}$	J Ponce	8	Alm'te 108,T.S'nd'rs 108,T.H.Everitt 107
01078	Col	5½ f	1:10 ft	29	103	3	3	$3^{2\frac{1}{2}}$	3^{2}	J Majestic	8	MissEm'son 100½,SirGlen 110,Glenn 105
01009	Col	5½ f	1:12 sl	22	108	5	5	3^{5}	$4^{6\frac{1}{4}}$	J Ford	6	C'tyTimes 108,M.Prosper 108,F'tiers'n 110
00940	Col	5-8	1:02⅗ft	27	105	3	8	8^{6}	$6^{4\frac{1}{4}}$	L Aron	8	JackPot 112,Palmetto 112,EvaFox 110
00344	Tam	5½ f	1:14⅗m	91	108½	4	8	8^{10}	9^{13}	J Ford	12	Turner 103,BlackAngel 102,Herbert 101
00162	Tam	3-4	1:16⅗sy	75	109	2	3	5^{9}	6^{17}	J Ford	6	Deadfall 105,Star ofEve 105,LadyBoss 115
99760	Tam	5½ f	1:09 gd	41	102	5	10	10^{10}	10^{12}	R Kilgore	12	Famine 102,LordAllen 107,Bunbury 99
JIMMY BROWN, b. g. 3 (M)					88							By St. Rock—Rabbit, by Plaudit.
(Trainer, J. L. Garthright. Owner, J. E. Beal).												Breeder, J. E. Madden.
01589	Pim	1-70	1:47 ft	88	103	5	5	$9^{9\frac{3}{4}}$	10^{17}	O Brown	11	Martingale 112, SouthBreeze 112, Modo 114
01480	Pim	1-70	1:46⅘ft	81	98	3	8	$7^{9\frac{1}{2}}$	8^{11}	O Brown	9	Cl'rView 116,Muskallonge 118,Jacques 115
01403	Pim	1 1-16	1:50 ft	39	110	6	6	6^{17}	6^{22}	O Brown	6	Buttercup 111,Zeod 121,Cobra 116
01035	HdG	1 1-16	1:48⅗ft	154	86	7	6	$8^{8\frac{3}{4}}$	9^{11}	O Brown	10	FrenchLady 101,Despair 108,Stevens 108
00937	HdG	1 1-8	1:56⅗ft	148	84	1	6	6^{15}	6^{13}	O Brown	10	Rusovia 108,Roxana 106,Donarita 87
00895	HdG	1 1-16	1:50⅕ft	110	86	7	8	6^{10}	7^{10}	O Brown	8	JohnnyJewell 112,Panola 90,Roxana 107
00719	Bow	6½ f	1:21⅕ft	58	94	7	8	$8^{6\frac{1}{4}}$	$8^{8\frac{3}{4}}$	O Brown	8	Cooncan 109,Freemason 106½,Galatia 110
WARWICK, b. g. 4					93							By Yorkshire Lad—Responsive, by Mirthful.
(Trainer, T. Cummings. Owner, T. B. Jenkinson.)												Breeders, Jenkinson & Morrison
97288	Col	1-70	2:13 hy	3½	106	6	1	2^{3}	3^{4}	R Bloys	7	Voorflor 102,Rinkavous 109,M.M'sey 108
97217	Col	5½ f	1:20 hy	7½	113	1	5	5^{21}	P.up.	R McA'y	5	Fleer 107,M'g'tE.Hope 104,F.Glorio's 113
97074	Col	1-70	1:45⅗m	33-5	106	5	4	4^{7}	4^{10}	P Cogan	5	MartMBunch 106,Lagoon 102,PeacePal 104
96950	Col	1-70	2:06 hy	9	104	5	3	4^{6}	$4^{7\frac{3}{4}}$	W Murphy	5	Bul'tPr'f 112,M'tBunch 107,OurFlag 109

7th Race 1 Mile and 70 Yards. 3-year-olds and upward. Claiming. (June 3, 1922—1:43—3—110.)

Index	Crs.	Dis.	Time Tr.	Odds	Wt.	St.	¾	Str.	Fin.	Jockey	Started	Order of Finish
ROXANA, b. m. 5					108							By War Fame—Whizz Bang, by Sunstar.
(Trainer, G. C. Brenton. Owner, W. A. Smithson).												Breeder, A. K. Macomber.
02212	See today's chart.											
01589	Pim	1-70	1:47 ft	6½	109	2	9	$7^{7\frac{1}{2}}$	7^{10}	B Th'pson	11	Martingale 112, SouthBreeze 112, Modo 114
00937	HdG	1 1-8	1:56⅗ft	6	106	2	3	3^{5}	2^{4}	R Peternell	10	Rusovia 108,Donarita 87,W'kes-B're 111
00895	HdG	1 1-16	1:50⅕ft	27-10	107	5	5	4^{8}	3^{2}	V Stott	8	J'nnyJewell 112,Panola 90,Isl.Fairy 107
00790	HdG	1 3-16	2:04 ft	16-5	106	4	3	2^{nk}	1^{2}	D Frog'tte	6	Lanoil 99,GrayGables 112,Shanghai 113
00711	Bow	1 1-16	1:51 ft	31-10	106	5	3	2^{2}	2^{1}	D Frog'tte	6	Slate 100,Maxie 114,Sandpile 110
00643	Bow	1 1-16	1:53⅘sl	18-5	105	7	5	7^{2}	$6^{4\frac{3}{4}}$	D Frog'tte	7	Mystic 108,MaryContrary 96,Slate 96
97490	Bow	1 1-16	1:52 ft	23	105	1	1	2^{nk}	1½	R W'liams	15	Reveillon 107,Son ofTromp 102,Savoy 113½
MILES S., ch. g. 7					108							By Brummel—La Mode, by Peep o' Day.
(Trainer, J. A. Gibson. Owner, J. A. Gibson).												Breeder, J. S. Barbee.
02095	Wdb	1 1-16	1:49⅘ft	16	111	8	9	9^{12}	9^{11}	J Ford	9	Delusive 114, Lisab 103, Real Artist 108
01253	Col	1 1-16	1:54 sl	12-5	110	7	3	2^{h}	1^{nk}	J Ford	7	Bl'kMask 107,BetsyBacon 106,C'nCr'k 110
01212	Col	6½ f	1:25 ft	4½	108	8	6	$5^{6\frac{3}{4}}$	$5^{2\frac{1}{4}}$	J Ford	8	JohnHoshor 111,Hoover 109,KnotGrass 108
01141	Col	5½ f	1:13 hy	6	111	6	6	$6^{4\frac{3}{4}}$	$5^{2\frac{1}{2}}$	J Ford	6	MaryG.109,SilentLillian 106,AlbertL.112
01008	Col	5½ f	1:12⅕sl	8½	110	4	2	1^{1}	1^{4}	J Ford	8	P'tecost'sLast 110½,Yanco 113½,H.Miss 108
00939	Col	5-8	1:03 ft	18	115	6	6	5^{8}	7^{10}	J Ford	9	C'p'nBurns 110,P.M'dy 111½,MillieG. 108
00490	Tam	1-70	2:02 sy	8	109	5	5	5^{12}	5^{17}	J Ford	7	JohnFinn 110,Febrah 110,Gentry 100
00348	Tam	1-70	1:58 m	14	108½	7	4	$3^{2\frac{1}{2}}$	2^{2}	J Ford	7	LadyFinnell 96,BelleFay 96,BadLuck 104
00326	Tam	1 1-16	1:58⅗sy	32	108	3	8	8^{19}	8^{23}	J Ford	8	Febrah 111,S.ofTromp 106,Alex.Moore 110
00163	Tam	5½ f	1:10 sy	24	114	7	7	$7^{8\frac{1}{2}}$	6^{6}	J Ford	7	HiddenJewel 123,Fear 112,GalaNight 114
00081	Tam	5½ f	1:07⅘ft	89	112	8	7	$6^{6\frac{1}{2}}$	$3^{1\frac{1}{4}}$	J Ford	8	Lieut.Far'l 116,RoyalD'k 112,B'nTrout 107
BECKY SUE, ch. f. 3					93							By Blazes—Miss Eileen, by Celt.
(Trainer, J. Phillips. Owner, Mrs. J. Phillips).												Breeder, P. H. Faulconer.
01442	Col	3-4	1:15⅘ft	3-2	107	3	6	$5^{2\frac{1}{2}}$	$4^{2\frac{1}{2}}$	J Majestic	7	Merry 111,OneGoldBuck 102,Jet 106
01374	Col	3-4	1:15⅗ft	2½	101	1	3	2^{2}	2^{2}	P Cogan	8	Unionville 110,Nereid 108,Merry 109
01143	Col	1-70	1:52⅘hy	31-10	97	1	1	4^{4}	4^{8}	J Majestic	5	G'nySack 103,Run'gFox 110,Gunsight 111
01080	Col	5½ f	1:09⅗ft	19-10	102	3	3	$3^{1\frac{1}{2}}$	2^{h}	J Majestic	10	P'v'teSeth 112,P'rBrush 106,AlKripp 108
00969	Col	5½ f	1:13⅕hy	8	101	5	4	$4^{3\frac{1}{4}}$	$3^{1\frac{3}{4}}$	J Majestic	7	Q.AnnaMarie 106,U'nville 110,M.Seth 111
00914	Col	5½ f	1:10⅗ft	10	101	2	2	2^{3}	2^{3}	J Majestic	6	Q.A.Marie 102,P'rBrush 109,Bl'kAngel 105
00100	J.P	1 1-16	1:52⅗m	9-5	88	3	5	$4^{6\frac{1}{2}}$	$4^{6\frac{1}{2}}$	D Dubois	5	Silene 93,St.Donard 113,MissClaire 102
00034	J.P	1-70	1:47⅗m	9-5	86	1	1	1^{5}	1^{8}	D Dubois	10	Ten'rSeth 105,BenH'dly 93,Dustproof 107
99808	J.P	1 1-8	1:59 m	8	86	3	1	1^{1}	4^{2}	D Dubois	9	MissCl're 104,L't.R'st 109½,M.C'tr'ry 104
99656	J.P	1 1-16	1:51⅗m	13	85	5	2	2^{3}	2^{2}	D Dubois	9	PhilM'Cann 110,M.Cl're 109½,T'erSeth 103
99522	J.P	1-70	1:45⅗ft	7	89	6	4	$4^{1\frac{1}{2}}$	$3^{5\frac{1}{2}}$	D Dubois	6	Moses 104,LadyLynn 101,Shampoo 98
99432	J.P	1 1-16	1:48⅗ft	20	87	6	3	4^{3}	4^{10}	D Dubois	11	Nereid 89,Molinero 97,EbbTide 106
99356	J.P	3-4	1:14 ft	42	103	9	10	$9^{6\frac{3}{4}}$	9^{10}	W Garner	12	Glance 112,Glib 100,ChickUp 109
EYELASH, b. g. 4					105							By Eyebrow—Margie Galop, by Arabo.
(Trainer, T. J. Donohue. Owner, Mrs. T. J. Donahue).												Breeder, W. A. Dwyer.
01589	Pim	1-70	1:47 ft	33	112	4	6	6^{6}	$6^{9\frac{1}{4}}$	W Banks	11	Martingale 112, SouthBreeze 112, Modo 114
01514	Pim	1 1-8	1:55⅘ft	27	112	8	8	8^{18}	7^{18}	J Taylor	8	Buttercup 102, Martingale 118, Subtle 107
01276	Pim	1-70	1:46⅘ft	13	107	7	4	4^{7}	$5^{7\frac{1}{2}}$	J Taylor	9	GreenBlazes 96,Modo 112,TrueBoy 111
01194	Pim	1 1-16	1:49 ft	53	107	9	5	5^{5}	4^{7}	J Taylor	9	H'hwayman 99,M'tingale 115,L'B'ntiful 97½
01103	HdG	1 1-16	1:48⅕ft	17	101	8	6	$7^{8\frac{3}{4}}$	$7^{8\frac{1}{2}}$	G Taylor	9	VanPatrick 109,Despair 104,G'yGables 112
00708	Bow	6½ f	1:21⅘ft	24	109	4	3	$5^{4\frac{1}{2}}$	4^{7}	G Taylor	6	Muskallonge 115,M'beth 114,SunRajah 117
00583	Bow	6½ f	1:23⅕hy	19	102	6	5	2^{2}	2^{5}	W Munden	8	Macbeth 110,Courser 106,SeaSand 111
97521	Bow	1 1-16	1:52⅗ft	48	98	11	11	$10^{7\frac{1}{4}}$	11^{15}	W Munden	15	Osage 110½,MoonMagic 104½,Fornovo 106
97490	Bow	1 1-16	1:52 ft	4½f	99	5	14	14^{11}	14^{25}	W Munden	15	Roxana 105,Reveillon 107,SonofTromp 102
97251	Pim	1 1-16	1:48 ft	17	123	2	6	6^{20}	6^{26}	J McTag't	6	H'adan 120,Br.Stout 117,Capt.Martin 120
AL KRIPP, blk. g. 3					90							By Orlin Kripp—Salina Probe, by Probe.
(Trainer, R. J. Howell. Owner, Mrs. R. J. Howell).												Breeder, A. L. Jones.
01624	Col	1-70	1:51⅗sl	43-10	107	5	5	5^{3}	$5^{3\frac{3}{4}}$	H Garner	8	Mart Bunch 109, Whizon 110, Gentry 102
01446	Col	1-70	1:48⅗ft	14-5	99	8	5	2^{4}	2^{5}	J Majestic	8	S't'rShot 111,B'yBacon 106,M.Contrary 110
01342	Col	1-70	1:47⅗ft	9½	105	4	2	2½	2^{h}	J Judy	6	LuckyRun 117,Spirea 110,L.Renfrew 113
01250	Col	6½ f	1:27⅕sl	21-10	109	4	4	$4^{3\frac{1}{2}}$	5^{5}	J Connors	7	Rebeck 107,Shuffle 110,Merry 111
01175	Col	3-4	1:17⅗ft	4	109	5	2	$2^{1\frac{1}{2}}$	2^{n}	H Hay	9	M'yConnors 108½,Rebeck 107,LogFire 102
01080	Col	5½ f	1:09⅗ft	21f	108	8	6	5^{3}	4^{3}	H Hay	10	P'vateSeth 112,B'kySue 102,P'rBrush 106
PETE FOY, ch. g. 7					94							By Prince Hermis—Golden Lassie, by Goldcrest.
(Trainer, W. J. Alford. Owner, W. J. Alford).												Breeder, G. L. Blackford.
01380	Akn	1 1-16	1:49⅕ft	10	108	7	8	7^{11}	7^{12}	A An'rson	8	ArticleX. 105,Padlock 108,SudanGr's 103
01299	Akn	1	1:42⅗sl	23-5	105	10	10	$7^{3\frac{1}{2}}$	$6^{2\frac{1}{2}}$	D Smith	10	Purity 110,Zero 105,Phenol 106
01257	Akn	1 1-16	1:56⅕hy	9½	102	4	6	6^{12}	6^{14}	J Mazoue	6	ArticleX.102,Dustpr'f 104,H.o.t.North 107
01182	Akn	1	1:46⅗sl	14-5	101	9	2	2^{3}	2^{4}	F Ep'erson	10	TomMicks 109,Dahinda 99,Am.Soldier 106
01123	Akn	1 1-16	1:59⅗m	7½	101	6	4	$3^{2\frac{1}{2}}$	$3^{1\frac{3}{4}}$	D Smith	6	WiseGuy 109,ArticleX. 106,BuckJones 101
01020	Akn	1-70	1:52 sl	14	102	8	6	$5^{4\frac{1}{2}}$	5^{6}	F Epp'son	8	Grands'n 103½,Dustproof 102,WiseGuy 107
00951	Akn	1	1:47⅗ft	15	102	6	4	4^{2}	2½	F Ep'erson	6	Chile 107,RoomMate 107,Dahinda 105
00386	Orl	1	1:49 hy	19	103	7	6	6^{16}	6^{14}	W Rausser	7	O.Br'dway 106,Felicit's 106,Spontan's 109
REGAL TOY, b. g. 4 (M)					96							By Achtoi—La Dauphine, by The Tetrarch.
(Trainer, B. S. Michell. Owner, Green Briar Stable).												Bred in England by R. W. B. Jordine.
02031	Wdb	1-70	1:45⅘ft	17	103	8	8	8^{35}	10^{19}	W Munden	10	Fl'twood 113,Musk'longe 105,C.Woman 107
01579	C.D	1 1-16	1:47⅘ft	34	108	2	7	8^{11}	8^{17}	L Pichon	8	Sun Hathor 107, Eager 107, Phidias 108
01335	Lex	1 1-8	1:53 ft	5½	104	7	8	8^{10}	7^{18}	E Benham	9	LadyVon 97½,Audry 89,MayValet 104
01201	Lex	1 1-16	1:46⅘ft	14-5	108	6	6	$5^{4\frac{1}{2}}$	$4^{5\frac{1}{2}}$	S Steele	9	LadyLynn 92,TheMissus 87,Saar 113
01131	Lex	fc	1:12⅕sl	10	111	5	7	$6^{3\frac{3}{4}}$	$5^{4\frac{1}{2}}$	E Legere	10	H'nCarter 99,BattleOn 109,IrishLace 104
99759	Mia	1 1-16	1:46⅘ft	29	112	5	8	8^{18}	8^{19}	J Thomas	8	Payman 103,OverFire 109,M'g'tSt.L.108
99679	Mia	1 1-8	1:54 ft	14	104½	6	8	$9^{8\frac{1}{4}}$	$8^{8\frac{1}{2}}$	R Z'cchini	9	Cap'nMartin 104,Winnipeg 110,Clique 112
99504	Mia	1 1-16	1:47⅕ft	3½	105	6	5	$3^{2\frac{1}{2}}$	2^{h}	B Th'pson	8	IrishMarine 110,B.Sprite 89,B'yMann 93
99347	Mia	1 1-16	1:47⅕ft	15	105	3	5	$6^{8\frac{1}{2}}$	5^{9}	B Th'pson	7	Elsass 110,Maclean 110,RedWingfield 110
99218	Mia	1 1-16	1:45⅘gd	63	101	8	6	$4^{2\frac{1}{2}}$	$3^{2\frac{1}{2}}$	B Th'pson	8	Br'mster 114,Maclean 114,GrandKing 94
YAKIMA, b. g. 5					107							By Harmonicon—Isette, by Isinglass.
(Trainer, S. Hesseltine. Owner, S. Hesseltine).												Breeder, W. R. Coe.
02185	Thf	1 1-16	1:48⅗ft	11f	108	3	8	$5^{2\frac{3}{4}}$	4^{3}	L Schaefer	12	DernierSou 105, Scissors 103, BlowHorn 95
01113	Akn	1-70	1:45⅗ft	31-10	109	3	2	2^{2}	$2^{1\frac{1}{4}}$	J D'minick	12	B'mHouse 101,Dr.Huff 107,SuperLady 99
01380	Akn	1 1-16	1:49⅕ft	41-10	108	6	6	5^{4}	5^{6}	P Groos	8	ArticleX.105,Padlock 108,SudanGrass 103
00085	Tam	1 3-16	2:00⅗ft	25	106	6	Lost rider.			E Sporri	7	Belzoni 107,Repeater 108,Ramkin 106
00028	Tam	1-70	1:45 ft	39	111	3	8	$5^{7\frac{1}{2}}$	6^{15}	E Sporri	8	BrownLeaf 90,Futuro 110,Repeater 110
99948	Tam	1-70	1:47⅗ft	33-5	114	11	10	$10^{6\frac{3}{4}}$	10^{8}	J Dillea	11	Valor 101,ArticleX 104,Lierre 102
TIGER TIM, blk. g. 5					94							By Lovetie—White Tuft, by Armeath II.
(Trainer, E. Ireland. Owner, P. L. Ciceri).												Breeder, Mrs. L. A. Livingston.
95993	Thf	1-70	1:48⅗sl	41-10	96	7	8	8^{28}	8^{31}	W Buck	8	HoiPolloi 102,Rallim 102,WarTank 102
94513	C.P	1 1-8	1:56⅗ft	21-10	106	1	5	5^{11}	5^{17}	A Claver	6	Rusovia 99,Cordelier 112,Metal 107
93386	F.E	1 1-16	1:56⅕m	3	101	5	3	2^{1}	1^{nk}	A Claver	8	Doughnut 109,Roxana 104,MaryC'trary 104
93112	F.E	1 1-8	2:05⅗hy	3	99	2	4	3^{3}	$2^{\frac{3}{4}}$	W Munden	7	HandsUp 109,BlueDale 109,Rebus 92
JUST CLARE, b. f. 3					97							By War Shot—Finotte, by Vesuvian.
(Trainer, G. E. Pruett. Owner, G. E. Pruett).												Breeder, M. & B. B. Jones.
00866	HdG	1 1-16	1:50⅘ft	32f	85	9	11	11^{23}	11^{20}	O Clelland	11	Flint 103,Donarita 87,Rusovia 108
00724	Bow	1-70	1:48⅘ft	14	87	2	5	5^{9}	5^{14}	O Clelland	7	Fornovo 103,Pad.Hynes 93½,B'd'n'ky 108½
00553	Bow	1-70	1:49⅘sl	43	86½	4	6	6^{9}	6^{14}	O Clelland	7	TryAgain 108,Just 101,PoorSport 106
99208	Tij	1	1:44 ft	5	85	2	1	1^{4}	1^{5}	R Jones	8	Sen.Dolan 113,BlueD'le 108,M.Paige 106
SHOTWELL, b. g. 3 (M)					91							By Sir Barton—Checkers, by Ogden.
(Trainer, F. Howley. Owner, J. R. Larocque).												Breeder, M. & B. B. Jones.
01250	Col	6½ f	1:27⅕sl	23	108	5	6	5^{5}	$6^{6\frac{1}{2}}$	G Young	7	Rebeck 107,Shuffle 110,Merry 111
01139	Col	5-8	1:06⅗hy	91	109½	3	9	9^{10}	$9^{8\frac{1}{4}}$	G Young	9	Bl'kAngel 102,Prin.Jane 111,Horinga 111
00259	Orl	5½ f	1:11 hy	27	108	5	4	4^{8}	$5^{5\frac{1}{2}}$	E T Moore	7	DeanH.115,Wil.Flanna 106,TheAlly 108
99602	Mia	3-4	1:12⅘ft	209	98	8	9	9^{17}	8^{14}	E Benham	9	BuddieBrown 115,Topango 110,Anaitis 93
99377	Mia	3-4	1:12⅘ft	52	105½	4	6	8^{11}	$8^{9\frac{1}{2}}$	R Z'cchini	10	Chesterb'k 118,S.Josella 108½,Smacko'r 99
99150	Mia	5½ f	1:07⅘ft	82	112	7	10	$10^{8\frac{3}{4}}$	$8^{6\frac{1}{4}}$	H Stutts	13	LauSh'k 111,Oblique 118,Fred'kRap'l 110

DAILY RACING GUIDE--THE PINK SHEET--FIRST ON THE STREET WITH ENTRIES, PAST PERFORMANCES SELECTIONS, COMMENTS, ETC., ETC. PRICE, 10 CENTS, AT YOUR NEWS-DEALER--BUY IT ON YOUR WAY HOME.

Entries and Past Performances

BELMONT PARK

WEDNESDAY, JUNE 2

WEATHER CLEAR: TRACK FAST.

The figures under the heading "Rec." in the entries below show the best time of each horse at the distance since January 1, 1925, no matter where it finished. In cases where record was made on other than a fast or good track, abbreviations show track conditions.

98087 IS FIRST INDEX OF 1926.
02186 IS FIRST INDEX OF JUNE

Racing starts at 2:30 p. m. (Chicago time, 1:30).

⊗ Superior mud runner. × Good mud runner. ✻ Fair mud runner. (M) Maidens. * Apprentice allowance.

The following abbreviations are used to designate tracks at which time records shown in entries were made:

Akron	Akn	King Edward	K.E
Aqueduct	Aqu	Lagoon	Lag
Aurora	Aur	Latonia	Lat
Belmont Park	Bel	Laurel	Lrl
Blue Bonnets	B.B	Lexington	Lex
Blue Grass	B.G	Lex. Colored Fair	LF
Bowie	Bow	Long Branch	L.B
Brooklyn	Bkn	Maple Heights	M.H
Churchill Downs	C.D	Marlboro	Mar
Clarksburg	Cla	Miami	Mia
Columbus	Col	Mobile	Mob
Colwood Park	Clw	Mount Royal	M.R
Coney Island	C.I	Niagara Falls	N.F
Connaught Park	C.P	Orlando	Orl
Dade Park	D.P	Omaha	Oma
Delorimier Park	Del	Phoenix	Phx
Devonshire	Dev	Pimlico	Pim
Dorval	Dor	Raceland	Rac
Dufferin Park	Duf	Reno	Rno
Empire	Emp	Salt Lake	S.L
Erlanger	Erl	Saratoga	Sar
Fair Grounds	F.G	Tampa	Tam
Fairmount Park	F.P	Tanforan	Tan
Fort Erie	F.E	Thistledown	Tdn
Hamilton	Ham	Thorncliffe	Thf
Havre de Grace	HdG	Tijuana	Tij
Havana	Hav	Timonium	Ti
Hawthorne	Haw	Toledo	Tol
Huntington	Htn	United Hunts	U.H
Jamaica	Jam	Wheeling	Whe
Jefferson Park	J.P	Willows Park	W.P
Juarez	Jua	Windsor	Win
Kempton Park	K P	Woodbine	Wdb
Kenilworth	Ken	Youngstown	Ygn

Belmont Park (1 1-2 Miles, 6 1-4 Feet.)

First Race—4 1-2 Furlongs (Widener Course).
Graceful Purse.
Purse $1,000. 2-year-olds. Fillies. Claiming.
(Track record: May 29, 1926—:51⅗—2—117.)

Ind.	Horse.		Wt.	Rec.	Today's A.Wt.Han.
02074^{2}	*Victrix (M)	Bel	100	:52⅘	110..735
02011	Lois Rinehart	Bel	110	:56⅕	112..730
(99789)	Daffodil				112..725
01729	*Jenny Dean				107..720
(01323)	Ibby				109..715
01729	Maid of India				112..710
01676	Sturdy Stella				115..705
02074	Bandoline (M)	Bel	105	:54⅗	109..700
02069	Star Light (M)	Bel	108½	:54	106..700
01831	Chara (M)	Bel	115	:54⅗	115..700
	Gnome's Lass				112....
	Simon's Kiss				115....

Second Race—1 Mile.
Glenwood Purse.
$1,200 Added. 3-year-olds. Allowances.
(Track record: Sept. 3, 1923—1:35⅗—3—113.)

02006	Araby	Bel	102	1:39⅘	104×735
01944^{2}	Washakie (M)				100×730
01796	Son Ami	Lrl	102	1:42⅕	104×725
02156	Mayne				104..720

02114	Banton	Bel	118	1:41⅕	114..715
02156	Liane				109..710
01945	Flat Iron	Bel	118	1:40⅗	111..705
01829	First Aid				100..700
	Tappy-Lappy				100....

Third Race—1 Mile.
Ben Brush Handicap.
$1,500 Added. 3-year-olds and upward.
(Track record: Sept. 3, 1923—1:35⅗—3—113.)

01945	Nichavo				3 117..740
02010	Spot Cash	Bel	115	1:39	6 122×735
01863	Acrostic	Bel	119	1:42⅕	3 109..730
(01899)	Croyden	Bel	115	1:40	3 114..725
01844	Sunspero	Tij	103	1:39	5 124×720
02070	Washington	Sar	102	1:38⅕	7 112×715
97134	Flagship	Aqu	115	1:38⅗	4 112..710
01278	Florence Nightingale	Aqu	117	1:38	4 108..705
02006	Rocky Lane	Bel	108	1:40⅗	3 106..700
	Tappy-Lappy				3 117.....

Fourth Race—1 Mile.
Twentieth Running Harlem Claiming Stakes.
$2,000 Added. 3-year-olds and upward.
(Track record: Sept. 3, 1923—1:35⅗—3—113.)

(02070)	McAULIFFE	Bel	116	1:38⅘	5 111×740
(02006)	King Jimmy	Aqu	111	1:38⅗	4 114✻730
02156	Applecross	Pim	105	1:42⅗s	3 98..725
02009	*Roland	Sar	102	1:38⅘	5 108..720
02009^{3}	Montferrat				3 110..715
02006	Araby	Bel	102	1:39⅘	3 108×710
02156	*Mayne				3 95..705
01552	Zeebrugge	Aqu	114	1:39⅗	4 110✻700

Fifth Race—4 1-2 Furlongs (Widener Course).
Moonflower Purse.
Purse $1,000. 2-year-olds. Maidens.
(Track record: May 27, 1926—:51⅗—2—117.)

02115^{2}	Tipstaff	Bel	115	:52⅗	117..735
02069	Manwell	Bel	112	:54	117..730
01476^{2}	Long Joe				117..725
91864^{2}	Bestonian	Bel	116	:55⅕	117..720
01828	James A. Farley	Bel	112	:54⅗	117..715
02154	Fable	Bel	110	.54⅘	114..710
01193	Revolver				117..705
02115	Taboo	Bel	115	:53⅘	117..700
	Sublime				117....
	General Lee				117....
	Grey Mist				114....
	Funnybunny				117....

Sixth Race—3-4 Mile (Widener Course).
Northport Purse.
Purse $1,000. 3-year-olds and upward. Claiming.
(Track record: June 1, 1926—1:10⅕—3—107.)

01942^{2}	Fiddlesticks	Bel	115	1:10⅘	3 113..735
01865^{3}	Indian Trail				6 116×730
01942^{3}	Zero Hour	Bel	111	1:11⅗	4 110✻725
(01419)	Unfurled				3 100..720
01607	*Sox				3 103✻715
(01098)	Scorcher				4 112×715
(01674)	Marygrace				3 108×715
00808	Lombardo				3 113..710
01477	*Uralite				3 108..710
01573	Red Pennant				4 120..710
01761	Insulate				6 107..710
01187	Mungo				5 120×705
01757	Commissioner Cahill				3 113..705
01942	*Dream Maker	Bel	114	1:12	6 111..705
01392^{3}	Johnny Campbell				4 112..700
01757	Rodeo				4 110×700
01942	Aragon	Bel	119	1:12⅗	6 112..700
01912	Papa Blinks (M)	Bel	110	1:12⅗	4 110..700
01640	Beach Maid				4 105×700
95163	Gold Button				5 109×700
02152	Skit				4 112×700
78836	Saint Illiers (M)				6 103..700
81533	*Blether (M)				6 100..700
01674	Janetta				3 108×700
90225	Hoot Mon				4 103..700
01898	Millwick				4 120×700

1st Race
4 1-2 Furlongs (Widener Course). Graceful Purse. 2-year-olds. Fillies. Claiming. (May 27, 1926—:51⅗—2—117.)

Index Crs. Dis.Time Tr. Odds Wt.St. ¾ Str.Fin. Jockey Started Order of Finish

VICTRIX, ch. f, 2 (M) 110 By Vindex—The Lost Bird, by Oiseau.
(Trainer, J. Whalen. Owner, J. P. McGovern). Breeder, F. W. Armstrong.
02074 Bel 4½ f wc :52⅗ft 10 100 2 2 2^{1½} 2^{1} J Mergler 9 Black Agate 112, Ennui 103, Laska 103
01860 Bel 4½ f wc :56 ft 15 105 3 2 1^{1} 3^{h} J Mergler 17 PopB'l 118,Tip'ryMary 110,F'sideTales 110
01585 Pim 5-8 1:01⅕ft 9-5 112 4 1 1^{h} 3¾ H Ericks'n 11 Over Lord 112, Sir Barley 104, Balto 104
01433 Pim 4½ f :55 ft 13 111 8 8 6^{7½} 3^{2½} H Ericks'n 8 LoisR'hart 108,AmyA.108,LenaR'hart 108
00959 HdG 1-2 :48 ft 11 115 3 3 3^{5¾} 4^{7½} H Ericks'n 9 Pandora 115,Torrence 115,Fresco 115
00764 HdG 1-2 :48⅗ft 8½ 113 8 4 3^{3} 3^{3} W Harvey 12 B'riceNoyes 113,PostHorn 112,S'p'gAnn 113

LOIS RINEHART, b. f, 2 112 By Meridian—Asama, by Sir Huon.
(Trainer, J. P. Jones. Owner, P. H. Faulconer). Breeder, P. H. Faulconer.
02011 Bel 4½ f wc :52⅗ft 13-5 114 3 2 6^{4} 7^{9¾} W Harvey 12 OliveDexter 112,Suky 104,Green Back 109
01860 Bel 4½ f wc :56 ft 12 110 2 6 3^{2} 6^{1¼} E Fewell 17 PopBell 118,Tipper'ryMary 110,Victrix 105
01433 Pim 4½ f :55 ft 9 108 3 1 1^{1½} 1^{1½} J Ch'lmers 8 AmyA.108,Victrix 111,LenaRinehart 108
01322 Pim 1-2 :48⅘ft 3½ 113 8 1 2^{h} 2^{h} J Chalm'rs 10 Indemnity 103,SirBarley 106,IrishSmile 113

DAFFODIL, b. f, 2 112 By Dodge—Embellish, by Alvescot.
(Trainer, J. S. Ward. Owner, Everglade Stable). Breeder, J. S. Ward.
99789 Mia 4½ f :55 ft 6 109 3 1 1^{1½} 1^{2} G Ells 12 AllV'g'a 112,C'dCream 106,B'lFlow'r 110½
99729 Mia 4½ f :55 ft 27 112 6 7 6^{7½} 6^{6¾} J Thomas 10 Maid ofOrleans 112,WarQueen 112,Eden 112
99601 Mia 4½ f :54⅘ft 17-10 115 3 1 2^{h} 2^{1} E Barnes 10 MissFount'n 115,AmIEarly 115,Remote 110
98941 Mia 3-8 :35⅗ft 36 119 9 6^{8¾} 6^{8½} F Weiner 11 Hammock 119,Postal 119,FolliesGirl 119
98740 Mia 1-4 :23⅗ft 37-10 119 4 3^{6} F Weiner 13 B.Morse 119,M.ofOrleans 119,P.Wood 119
98481 Mia 1-4 :23⅗ft 7½f 119 5 3^{2½} F Weiner 13 EdnaGl'n 119,SunMagic 119,Compl'ance 119

JENNY DEAN, br. f, 2 107 By Donnacona—Highland Lassie, by Marathon.
(Trainer, J. Healy. Owner, Mrs. F. A. Clark). Breeder, J. H. White.
01729 Jam 5-8 1:00 ft 10 114 6 8 9^{13}10^{16} F Th'dyke 12 AvisackII. 109,Capt'nJack 117,PopBell 117
01433 Pim 4½ f :55 ft 3½ 113 2 4 3^{3½} 5^{5} A Johnson 8 LoisRinehart 108,AmyA.108,Victrix 111
01159 Jam 5-8 1:02 ft 2 108 1 1 1^{3} 1^{2} F Th'dyke 8 Let'sGo 115,Th'saJoan 110,B'fulFlo'r 111
01001 U.H ab 1-2 :48⅗ft 100 112 8 4 4^{5½} 3½ F Th'dike 18 P.Peter 115,M'lennium 112,ColdCr'm 114

IBBY, ch. f, 2 109 By Crimper—Home King, by Sea King.
(Trainer, J. P. Jones. Owner, P. H. Faulconer). Breeder, P. H. Faulconer.
01323 Pim 1-2 :49 ft 35 108 5 5 3^{1} 1^{h} J Ch'lmers 8 Crafty 116,OverLord 116,Tom.Foster 116
00889 H.deG'ce 4½ f :55⅕fast 18 107 12 13 12^{12}10^{12} J Ch'lmers 15 M.ofIndia, Handel'p, Mat'ldaB.

MAID OF INDIA, ch. f, 2 112 By Delhi—Accelerate, by Uncle.
(Trainer, D. Boyle. Owner, Swingalong Stable). Breeder, Gallaher Bros.
01729 Jam 5-8 1:00 ft 5 116 2 5 7^{11} 8^{13} F Sharpe 12 AvisackII. 109,Capt'nJack 117,PopBell 117
00889 HdG 4½ f :55⅕ft 43-10 105 15 1 1^{2} 1^{4} W Harvey 15 Handel'p 115,Mat'daB. 106,R'ghShot 103
00581 Bow 1-2 :49⅘hy 114 106 2 9 5^{2½} 4^{5½} L Steinh'tl 11 Noon 107,WillieK. 108,GnomeSecond 110½
00440 Bow 1-2 :49⅗ft 79 109 10 11 11^{12}10^{8} L Steinh'tl 11 JackH'rg'n 112½,PostH'n 108,EdithD. 114
98947 F.G 1-2 :49⅗ft 26 113 10 10 7^{5½} 8^{8¾} H J Burkell Col'dGal 98,Majoe 118,TwelveSixty 94
98731 F.G 1-2 :48⅗ft 5½ 115 10 8 9^{14} 9^{14} H J Burkell BenOmar 118,JusticeF. 118,Majoe 115

STURDY STELLA, b. f, 2 115 By Sarmatian—Stellata, by Star Shoot.
(Trainer, J. Fitzsimmons. Owner, Wheatley Stable). Breeder, Belair Stud.
01676 Jam 5-8 1:01 m 15 109 5 7 9^{5¼} 9^{7} H Thurber 10 Un.Hood 122,NoRegrets 114,Capricorn 112
01499 Jam 5-8 1:00⅘ft 20 114 1 6 5^{11} 7^{11} E Sande 9 Pandora 114, Accomplish 122, Granny 109
99793 Mia 4½ f :54 ft 33-10 113 3 2 3^{7½} 4^{3} H Thurber 8 DonBonero 112,BenOmar 116,Canny 104
99532 Mia 4½ f :54⅕ft 26 112 4 1 1^{1½} 1^{1} H Thurber 11 SunMagic 104,D.Bonero 109,Tempter 110
99452 Mia 1-2 :47⅘ft 134 119 10 4 8^{7} 9^{11} H Thurber 13 L'yM'ners 122,I.L'eCall 122,A'mplish 119
99028 Mia 3½ f :41⅕ft 16 115 8 2 1^{h} 6^{4¾} F Stevens 12 A'plish 119,T.H'hen 118,EdnaGlenn 115

BANDOLINE, b. f, 2 (M) 109 By Crimper—Saywhich, by Zeus.
(Trainer, W. Garth. Owner, Wm. Garth). Breeder, E. W. Winmill.
02074 Bel 4½ f wc :52⅗ft 50 105 9 9 8^{11} 8^{11} E Fewell 9 Black Agate 112, Victrix 100, Ennui 106
00785 HdG 1-2 :47⅘ft 71 115 2 5 9^{15}12^{24} C Lang 15 ClubSteak 115, Pyrex 115, L.Rinehart 115

STAR LIGHT, b. f, 2 (M) 106 By Star Hawk—High Born Lady, by The White Knight.
(Trainer, M. Smart. Owner, S. Ross). Breeder, S. Ross.
02069 Bel 4½ f wc :52⅕ft 15 108½ 3 2 5^{4¾} 6^{10} E Barnes 15 Grief 109, Herade 111, Menton 106½
01323 Pim 1-2 :49 ft 37 108 1 3 6^{3¾} 7^{5½} F Smith 8 Ibby 108,Crafty 116,OverLord 116
00785 HdG 1-2 :47⅘ft 76 115 10 13 13^{17}11^{24} F Smith 15 Cl'bSt'k 115,Pyrex 115,L'naRinehart 115

CHARA, ch. f, 2 (M) 115 By North Star III.—Princess Palatine, by Prince Palatine.
(Trainer, H. Duke. Owner, G. A. Cochran). Breeder, G. A. Cochran.
01831 Bel 4½ wc :52⅘ft 12 115 11 12 11^{10} 8^{9½} C Bruder 15 BonniePennant 115,BeFair 115,Tigress 115

First start for the following:

GNOME'S LASS, b. f, 2 (M) 112 By Gnome—Limerick Lass, by Celt.
(Trainer, J. Fitzsimmons, Jr. Owner, H. W. Maxwell). Breeder, H. W. Maxwell.

SIMON'S KISS, b. f, 2 (M) 115 By Simon Square—Mare by Somme Kiss—Elgina.
(Trainer, W. Hogan. Owner, W. Hogan). Bred in England by G. Blackwell.

2nd Race
1 Mile. Glenwood Purse. 3-year-olds. Allowances. (Sept. 3, 1923—1:35⅗—3—113.)

Index Crs. Dis.Time Tr. Odds Wt.St. ¾ Str.Fin. Jockey Started Order of Finish

ARABY, br. c, 3 104 By Omar Khayyam—Orowoc, by Hamburg.
(Trainer, W. Speirs. Owner, W. Ziegler, Jr.). Breeder, Mrs. L. Vian.
02006 Bel 1 1:39 ft 3½ 102 4 4 3^{3½} 4^{3½} S Hebert 10 KingJ'my 115,Zuker 111,Gr'nDragon 109
01796 Bel 1 1:40⅘ft 7 108 1 4 3^{4½} 3^{1½} W Smith 7 Amberjack 105, Lit.Asbestos 110, SonAmi 115
01703 Jam 3-4 1:12⅗ft 30 117 4 4 2^{5} 2^{5} W Smith 12 W'iskalong 122,T'llwood 117,H'rdwood 117
01610 Jam 3-4 1:13⅗sy 8 112 4 5 4^{10} 4^{7} C P Miller 9 Padraig 122, KingJimmy 122, Olympic 115
01424 Jam 3-4 1:12⅗ft 1-3 117 4 5 4^{5½} 3^{7} W Smith 7 Ragweed 112,NeedleGun 122,Mayne 117
01317 Jam 3-4 1:12⅖ft 20 112 2 3 3^{8} 4^{5¼} C H Miller 8 LightView 117,NoonFire 117,Ragweed 107

WASHAKIE, b. c, 3 (M) 100 By Over There—Garner, by Radium.
(Trainer, T. R. Queen. Owner, W. A. Wollman). Breeder, W. R. Coe.
01944 Bel 1 1-16 1:46⅗ft 10 105 2 3 3^{4½} 2^{1½} J Chalmers 8 Sarapion 112, J. Fred A.. 111, Feysun 103
99865 Mia 1-70 1:44⅘ft 11 100 5 6 6^{4½} 4^{7½} B Th'pson 7 Token 112,Agnate 105,St.John 109
99379 Mia 5½ f 1:06⅘ft 3 115 12 10 8^{12} 7^{11} G Wills 12 Sp'lAc't 112,Dinw'die 105,Sw'tMoney 109
99216 Mia 3-4 1:12⅗ft 113 106 10 11 10^{15} 9^{11} J Wills 11 DustUp 110,Talladega 112,H.Stedman 100
97417 Lex fc 1:14⅕hy 2 115 2 4 4^{8} 4^{12} W Smith 10 Lingette 110,FiveSixty 110,LadyVon 113
97297 C.D 3-4 1:16 sl 6 115 6 3 3^{4} 3^{6½} T Murray 9 ClariceR. 112,Cockrill 112,NotaBene 115

SON AMI, b. c, 3 104 By Chateau Lafite—Savennieres, by Alcantara II.
(Trainer, N. L. Byer. Owner, B. C. Segar). Bred in France by M. L. Gage.
01796 Bel 1 1:40⅘ft 15 115 6 6 4^{5½} 4^{3} G Fields 7 Amberjack 105, Lit.Asbestos 110, Araby 108
01705 Jam 1 1-16 1:45 ft 30 110 8 9 9^{12} 8^{17} J Chalm'rs 9 Navigator 120, Vespasian 118, Nichavo 115
01588 Pim 3-4 1:12⅗ft 7½ 118 2 3 2^{5} 3^{3} G Fields 4 M.Militaire 126, Hec 113, SportRoyal 118
01513 Pim 3-4 1:13⅕ft 7½ 116 2 5 5^{3¾} 3^{4} J Maiben 8 Leon'dG. 119,Lieut'tII. 123,S'togaM'je 124
01369 Pim 3-4 1:13 ft 16 103 3 5 6^{7½} 6^{9} J Ch'lmers 7 Thistlew'd 112,StormK'g 123,L'dieBuck 116
01101 HdG 1 1-16 1:45⅗ft 31f 114 6 5 5^{21} 5^{17} G Fields 6 RockMan 122,Canter 126,Display 116
00963 HdG 1-70 1:45⅘ft 7 101 4 5 5^{9¾} 5^{8½} J Chalm'rs 6 DustUp 93,Devonshire 106,Pixola 109
00788 HdG 5½ f 1:07⅘ft 28 114 11 11 11^{18}11^{12} G Fields 11 Apostle 112,Welshtot 117,OrestesII. 114
97250 Pim 1-70 1:46 ft 3 110 1 4 4^{3} 1^{1} J Maiben 9 App'cross 106,Blondin 110,SeaR'cket 106

MAYNE, b. c, 3 104 By Broomstick—Manzanita, by Meddler.
(Trainer, F. E. Brown. Owner, F. E. Brown). Breeder, H. P. Whitney.
02156 Bel 7-8 1:26⅕gd 8 101 7 8 6^{5¾} 5^{6¾} P Fisher 8 Am'canSon 115, Hardw'd 109, Flyman 108
01678 Jam 3-4 1:13⅕m 13-5 115 4 3 3^{6} 3^{7} E Sande 5 Basquaise 110, Liloliho 115, Gareth 115
01424 Jam 3-4 1:12⅗ft 3½ 117 2 3 3^{4¼} 4^{8½} L Fator 7 Ragweed 112,NeedleGun 122,Araby 117
01317 Jam 3-4 1:12⅖ft 7 112 8 8 5^{11} 5^{7¾} F Catrone 8 LightView 117,NoonFire 117,Ragweed 107
96817 Emp 3-4 1:10⅗ft 11-20 115 5 5 4^{7½} 4^{6½} F Catrone 6 Foch 110,Sandstorm 115,Priceman 115
96503 Emp 5½ f 1:06⅗ft 11-10 115 3 5 5^{8¾} 2^{2½} L Fator 6 Nichavo 115,Festival 118,SportRoyal 115

BANTON, b. c, 3 114 By Cudgel—Little Rock, by Trap Rock.
(Trainer, A. B. Gordon. Ower, A. B. Gordon). Breeder, Xalapa Farm.
02114 Bel 1 1-8 1:51 ft 8 112 4 2 3^{3} 4^{2} J Kellum 6 K.Sol'm'sSeal 124,Macaw 119,Sanford 117
01945 Bel 1 1:37⅗ft 30 118 12 15 13^{18}13^{20} C Turner 15 Haste 118, Crusader 118, Espino 118
01479 Pim 1 3-16 1:59⅘ft 50 126 8 11 13^{22}13^{31} J Butwell 13 Display 126, Blondin 126, Mars 126
01437 Pim 1 1-16 1:45⅖ft 7½ 106 5 2 3^{¾} 2^{n} C Turner 5 Display 114,GoldStick 108,Wheatstick 104
01091 Jam 5½ f 1:05⅕ft 6 117 7 7 7^{10} 6^{7¾} J Kellum 12 ColorS'rg't 112,Lachen 112,Espino 115
97204 C.D 3-4 1:13⅗gd 13-10 112 7 4 3^{1¾} 1^{1½} E Scobie 10 P'tMistress 102,GrandDad 108,S.Spur 100
97030 C.D 1 1:40⅘sl 8 115 1 1 1^{1} 2½ C Turner 8 Devon 113,Wildwood 113,Timothy 108

LIANE, b. f, 3 109 By Chouberski—Ronce, by Gorgos.
(Trainer, J. Fitzsimmons. Owner, Fal de Saint Phalle). Bred in France by Fal de Saint Phalle.
02156 Bel 7-8 1:26⅕gd 15 104 6 3 5^{4¼} 6^{6¾} J Callahan 8 Am'canSon 115, Hardw'd 109, Flyman 108
01863 Bel 1 1:38⅗ft 29 100 4 4 4^{13} 3^{10} J Callahan 5 Nichavo 114, Tallwood 105, Hang On 104
01732 Jam 1-70 1:43 ft 15 108 3 3 3^{6} 3^{6½} H Thurber 5 Sanford 116, BonChaib 115, SeventhSon 103
01228 Jam 5½ f 1:05⅗ft 12 106½ 5 7 7^{10} 6^{8} F Stevens 7 Nida 108½,Sabine 115,Traffic 105
01164 Jam 5½ f 1:07⅖ft 13-5 118 3 3 3^{4¼} 1^{n} F Stevens 4 AlleyOop 118,Winsome 118,Finish 118

FLAT IRON, ch. c, 3 111 By Friar Rock—Affection, by Isidor.
(Trainer, H. Duke. Owner, G. A. Cochran). Breeder, J. E. Madden.
01945 Bel 1 1:37⅗ft 60 118 6 13 12^{15}12^{15} E Barnes 15 Haste 118, Crusader 118, Espino 118
01705 Jam 1 1-16 1:45 ft 10 110 7 7 7^{6} 7^{9} S Hebert 9 Navigator 120, Vespasian 118, Nichavo 115
01608 Jam 1-70 1:44⅗sy 6 108 1 1 2^{nk} 3^{5½} H Rich'rds 6 Sanford 115,Lancaster 112,Hedgefence 111
01394 Jam 1-70 1:43⅘ft 12 115 1 1 3½ 3^{3¾} H Rich'rds 6 Espino 120,Sanford 115,Harrovian 123
01269 Jam 3-4 1:12 ft 8 111 6 4 4^{6½} 4^{6½} H Rich'rds 6 Celidon 108,Claptrap 111,TurfLight 107
97146 U.H 7-8 1:26⅖ft 11-20 118 2 2 3^{¾} 2^{2} C Kummer 4 Festival 117,L.Asbestos 117,T'eF.Finn 113
96268 Jam 3-4 1:13⅖ft 20 109 1 2 2^{h} 3^{2½} W Kelsay 9 Timmara 109,Sarmaticus 122,Espino 107

FIRST AID, br. f, 3 100 By Negofol—Red Cross Girl, by Plaudit.
(Trainer, T. Rodrock. Owner, K. E. Hitt). Breeder, Xalapa Farm.
01829 Bel 1 1:38⅘ft 20 110 5 3 6^{11} 6^{18} J Callahan 7 BlackMaria 120,ExtraDry 119,Rapture 122
01703 Jam 3-4 1:12⅗ft 10 112 8 6 7^{11} 5^{10} J Callahan 12 Whiskalong 122, Araby 117, Tallwood 117
01554 Pim 3-4 1:13 ft 23 113 6 2 2^{5} 3^{2} J Callah'n 7 Montferrat 115, Welshot 120, Flyman 120
01325 Pim 1 1-16 1:45⅘ft 58 113 4 6 7^{12} 7^{18} J Callahan 8 Rapture 113,Ingrid 121,BlackMaria 113
01195 Pim 3-4 1:12⅖ft 51 100 5 9 6^{9½} 6^{8¼} J Callahan 9 Dr'sParade 107,Appleer's 105,S'rSong 105
95219 Aqu 5-8 :59 ft 20 107 9 9 9^{12} 9^{18} J Shanks 11 Sabine 112,Sil'rLane 107,St.Genevieve 107
93354 Sar 5½ f 1:07⅘m 12 110 7 7 7^{35} 7^{40} J Shanks 7 SandyMan 113,R'kStar 121,L.Asbestos 108
93145 Sar 5-8 1:00⅗gd 6 115 5 9 11^{20} 11^{31} E Sande 11 Macaw 111,Token 111,Lachen 118
91397 Aqu 5-8 :59⅘ft 5 112 6 5 6^{12} 6^{13} A Johnson 13 Cutitout 117,Pompey 115,Centrifugal 117
91223 Aqu 5-8 :59⅕ft 3-2 111 4 4 4^{7} 3^{6½} J McTag't 7 Ingrid 119,Hayai 113,Tea 111
90653 Aqu 5-8 1:00⅖ft 30 112 3 3 3^{3½} 2^{5} J McTag't 7 Fr'sCarse 124,Sil'rLane 112,E.Clif'd 112

TAPPY-LAPPY, ch. c, 3 (M) 100 By Trojan—Humility, by Bryn Mawr.
(Trainer, M. Brady. Owner, F. A. Clark). Breeder, F. A. Clark.
First start.

3rd Race
1 Mile. Ben Brush Handicap. 3-year-olds and upward. (Sept. 3, 1923—1:35⅗—3—113.)

Index Crs. Dis.Time Tr. Odds Wt.St. ¾ Str.Fin. Jockey Started Order of Finish

NICHAVO, ch. c, 3 117 By Lucullite—Iridescence, by Peter Pan.
(Trainer, S. C. Hildreth. Owner, Rancocas Stable). Breeder, H. F. Sinclair.
01945 Bel 1 1:37⅗ft 8 118 4 7 9^{9½}10^{12} L Fator 15 Haste 118, Crusader 118, Espino 118
01863 Bel 1 1:38⅗ft 9-5 114 1 1 1^{5} 1^{6} L Fator 5 Tallwood 105, Liane 100, Hang On 104
01705 Jam 1 1-16 1:45 ft 10 115 4 3 3^{1½} 3^{4} L Fator 9 Navigator 120, Vespasian 118, HangOn 107
01479 Pim 1 3-16 1:59⅘ft 18 126 12 12 10^{14} 9^{16} B Bre'ning 13 Display 126, Blondin 126, Mars 126
01189 Jam 1-70 1:42 ft 8 117 3 5 5^{6} 5^{5½} F Catrone 7 Pompey 120,Navigator 120,Espino 110
96640 Emp ab3-4 1:09⅘ft 9-20 122 2 2 2^{2} 1½ M Fator 4 Euclid 114,Crossfire 114,Foch 110
96503 Emp 5½ f 1:06⅗ft 11-10 115 2 2 2^{nk} 1^{2½} M Fator 6 Mayne 115,Festival 118,SportRoyal 115

SPOT CASH, ch. g, 6 122 By Broomstick—Payment, by All Gold.
(Trainer, J. W. Healy. Owner, A. C. Bostwick). Breeder, H. P. Whitney.
02010 Bel 1 1:37⅕ft 30 115 6 6 6^{6½} 6^{10} R Albiker 7 CherryPie 108,G'nSpire 105,BlindPlay 107
97322 Pim 1 1:40⅗sl 17 126 4 4 4^{32} 4^{37} H Rich'rds 4 SingleFoot 120,B.Blaze 126,W.Coun'lor 126
95217 Aqu 1 1-8 1:51⅗ft 3 117 Bolted. J Maiben 6 Peanuts 109,ByHisself 103,AgaKhan 124
95004 Bel 1 1-4 2:04⅗ft 3 115 Left at post. J Maiben 5 AgaKhan 116,CherryPie 109,Sunsini 105
93818 Sar 1 3-16 1:58 ft 12 110 6 3 2^{2} 1¾ J Maiben 7 BigBlaze 120,CherryPie 106,Sunsini 106

ACROSTIC, b. c, 3 109 By Broomstick—Vexatious, by Peter Pan.
(Trainer, J. Rowe, Jr. Owner, H. P. Whitney). Breeder, H. P. Whitney.
01863 Bel 1 1:38⅗ft 16-5 114 5 5 5^{18} 5^{20} L McAtee 5 Nichavo 114, Tallwood 105, Liane 100
01830 Bel 1 1-16 1:45⅗ft 10 114 4 4 3^{¾} 3^{2¼} L McAtee 5 Gol'nSpire 118,CherryPie 126,ByHisself 112
97466 Bow 3-4 1:13 ft 13-5 120 10 8 4^{1} 2^{h} L McAtee 11 Phan.Fire 104,D-viner 114,SilverLane 112
97425 Bow 6½ f 1:21⅗ft 15 107 2 2 1^{nk} 1^{2} L McAtee 8 Timmara 110,Deviner 111,Nomad 107½
97386 Pim 1-70 1:46 gd 29-10 108 6 4 4^{4½} 3^{2½} G Ellis 6 HighStar 106,Sil.Song 100,EarlyVote 102
97357 Pim 1 1:42 sl 20 107 8 7 7^{5½} 7^{7½} G Ellis 8 Mars 112,Display 119,Espino 105
97279 Pim 1 1:40⅘ft 36 110 12 11 9^{12}10^{8} L McAtee 14 Canter 117,BubblingOver 122,Display 119
96959 Emp 5½ f 1:07⅗ft 18-5 122 6 6 4^{2½} 1^{n} J Maiben 9 Clapstrap 122,Priceman 122,Bronx 122
89618 Jam 5-8 :59⅗ft 6-5 117 5 4 4^{4} 3^{2½} I Parke 8 SandStorm 110,Lachen 117,Aucilla 117
89416 Jam 5-8 :59⅗ft 7-5 118 6 5 5^{2} 5^{4¾} C Kummer 7 HighStar 108S'priseParty 118,Aucilla 115
89041 Jam 5-8 1:01⅗ft 9-10 115 2 1 1^{1} 1^{2} J Wallace 11 Chicaro 115,SurpriseParty 115,Pecora 115
88765 HdG 1-2 :47⅕ft 17-5 118 12 12 12½ 9^{17} L McAtee 14 Canter 118,F'dlesticks 118,H.St'dman 118

CROYDEN, b. g, 3 114 By Peter Pan—Ruth Law, by Broomstick.
(Trainer, J. Rowe. Owner, H. P. Whitney). Breeder, H. P. Whitney.
01899 Bel 1 1:40 ft 7-10 115 3 1 1^{3} 1^{3} L McAtee 10 Judicial 115,Metzie'sB'dy 116,Endless 115
01574 Jam 3-4 1:11⅗ft 16-5 111 5 6 5^{7½} 4^{5¼} L McAtee 8 Vespasian 112, Claptrap 112, Lachen 115
01358 Jam 3-4 1:12 ft 10 105 6 4 3^{3½} 3^{2½} W Harvey 9 Euclid 114,Vespasian 105,Olympic 110

SUNSPERO, b. g, 5 124 By Sun Briar—Espero, by Sir Dixon.
(Trainer, W. Knapp. Owner, La Brae Stable). Breeder, W. S. Kilmer.
01844 C.D 3-4 1:12⅘ft 6½ 109 7 8 8^{15} 8^{16} J Heupel 8 Arcady 112,SandyMan 103,L.O.Cotner 118
00137 Tij 1 1-8 1:49⅗ft 6½ 110 4 6 6^{12} 6^{12} J Smith 8 Carlaris 106,Ken.Cardinal 112,C'yTree 115
00076 Tij 1-70 1:42⅗ft 21-10 116 6 5 4^{5} 5^{4½} J Smith 7 Moonraker 90,Osprey 117,Dr.Clark 102
99302 Tij 1-70 1:43⅕ft 2 108 4 6 3^{2} 3^{6} J Smith 8 CherryTree 110,Dr.Clark 96,Flagstaff 116
98271 Tij 1 1:38⅗ft 37-10 105 6 6 6^{8¾} 3^{2} J Smith 6 Osprey 93,Gen.Thatcher 94,Sunnyland 82
98143 Tij 3-4 1:11⅖sl 25 119 4 5 5^{4¼} 3^{1½} J Smith 7 Runclar 107,Gen.Thatcher 120,R'olathe 110
95720 Aqu 1 1:37⅗ft 4½ 126 3 2 4^{3½} 4^{8} A Sch'nger 4 B'dPlay 108,B'storm 106,Pris.Ruley 109

WASHINGTON, ch. g, 7 112 By Ballot—Hazzaza, by Cunard.
(Trainer, W. Rosen. Owner, Mrs. M. L. Davis). Breeder, H. H. Hewitt.
02070 Bel 1 1:39 ft 3½ 114 6 4 4^{2¾} 5^{2¾} J Bruner 8 McAuliffe 114, St.John 111,, Korean 111
01704 Jam 3-4 1:12⅗ft 4½ 112 Left at post. J Maiben 6 TheVintner 111½,Sepoy 107,Everglade 116
00324 Tam 3-4 1:19⅗sy 12 100 5^{11} J Jeffries 6 Geo.Gr'm 100,T.Rent 107,M.Morn'ng 113
00194 Tam 1 1-16 1:54 hy 4½ 105 1 2 4^{6} 4^{13} J Jeffries 4 St'rF'l'e'n 105,Sp.Rose 103,Bol.Bond 106½
00084 Tam 1-70 1:43 ft 6 96 1 2 2^{1} 4^{6¼} J Jeffries 6 J.Early 110,G.DeMar 109,Seth'sAlibi 108
00026 Tam 1 1:40⅕ft 31 98 3 5 4^{1½} 3^{4} S Hebert 5 Pegasus 108,Stanwix 114,JustDavid 111
99908 Tam 1 1-16 1:48⅖ft 11 102 6 6 7^{11} 7^{10} J McCoy 7 M'ngCloud 113,J.Early 106,J'stDavid 109
99837 Tam 1-70 1:51⅘hy 39-10 109 3 2 3^{7} 4^{10} J Colen 5 McTinkle 99,Squarson 109,Geo.E.Allen 108
99611 Tam 3-4 1:14⅖ft 35 113 5 3 5^{7½} 6^{14} J Colen 6 Columbia 111,Pegasus 113,B'ley'sTo'y 116

FLAGSHIP, ch. g, 4 112 By Man o' War—Understudy, by Star Ruby.
(Trainer, J. S. Ward. Owner, Everglades Stable). Breeders, Mr. and Mrs. W. M. Jeffords.
97134 Pim 1 1-16 1:47⅕sy 7 109 4 6 6^{12} 5^{14} S O'Don'ell 7 Edisto 111,J.FredA. 109,HarryBaker 108
96394 Lrl 1 1-16 1:47⅖gd 2 108½ 3 5 4^{2½} 4^{2¾} E Barnes 6 J.FredA. 100,B'fastBell 109,BlackBart 100
96048 Lrl 1 1-16 1:46⅗ft 31-10 106 4 4 4^{8} 4^{4½} E Barnes 4 Ch'ryPie 108,Overall 105,Rockminister 104
94908 Bel 1 1-16 1:44 ft 7 97 1 4 2^{1} 1^{h} B Th'pson 5 PriscillaRuley 113,Pepp 120,BigBlaze 126
94749 Bel 1 1:38⅘gd 3½ 107 3 5 4^{3¼} 3^{3} J Kellum 6 B'kfastBell 105,Watts 102,McAuliffe 108
94523 Bel 1 1:38⅘ft 7-5 112 1 4 3½ 2^{n} J Kellum 4 Titan 105,Watts 110,SunHope 104

FLORENCE NIGHTINGALE, br. f, 4 108 By Man o' War—The Nurse, by Yankee.
(Trainer, T. Moran. Owner, Salubria Stable). Breeder, W. M. Jeffords.
01278 Pim 3-4 1:12⅘ft 56 101 7 11 11^{12}11^{6¾} J Callahan 11 Noah 124,DressParade 109,SingleFoot 117
99901 Mia 1 1-16 1:46⅗ft 11 112 5 9 10^{12} 9^{10} J Callahan 11 B'nC'panion 115,Superfrank 110,Dazzler 111
99678 Mia 1-70 1:44⅕ft 3-2 115 3 7 7^{12} 7^{10} J Callahan 7 Superfrank 112,Marconi 122,Dazzler 112
99345 Mia 1-70 1:43 ft 2½ 108 1 1 1^{1} 1^{2½} J Callahan 6 Mr.Pepp 111½,Marconi 113,Tiercel 108
99220 Mia 1 1-8 1:51⅗ft 11-10 106 3 4 5^{5} 4^{7½} J Callahan 11 Br'storm 110,B.C'panion 114,Stanwix 107
98916 Mia 1-70 1:42⅘ft 33-10 113 3 1 1^{1} 1^{n} J Callahan 5 SouthWind 94,Chrysalis 105½,BonaVera 110
98855 Mia 3-4 1:11⅕ft 28 105 3 5 5^{9½} 5^{5} J Callahan 5 Worthmore 120,Nor'wester 109,Sunsard 117

ROCKY LANE, ch. c, 3 106 By Friar Rock—His Sister, by Uncle.
(Trainer, W. S. Walker. Owner, J. E. Madden). Breeder, J. E. Madden.
02006 Bel 1 1:39 ft 12 108 5 9 9^{13} 6^{8} D McA'ffe 10 KingJ'my 115,Zuker 111,Gr'nDragon 109
01862 Bel 3-4 wc 1:13 ft 15 109 9 9 8^{12} 7^{12} D McA'ffe 10 Sun Flag 121, Sabine 111, Hardwood 109
01730 Jam 3-4 1:13 ft 30 112 6 6 5^{8¾} 5^{8½} D McA'ffe 6 Celidon 122,Nedana 120,GreenDragon 115
96598 Emp ab3-4 1:09⅗ft 18-5 107 1 3 2^{1½} 2^{2} W Harvey 4 Espino 119,Reju'nation 112,CircusR'r 109
96268 Jam 3-4 1:13⅖ft 20 105 6 6 7^{10} 7^{10} W Harvey 9 Timmara 109,Sarmati's 122,FlatIron 109

TAPPY-LAPPY, ch. c, 3 (M) 117 By Trojan—Humility, by Bryn Mawr.
(Trainer, M. Brady. Owner, F. A. Clark). Breeder, F. A. Clark.
First start.

4th Race
1 Mile. Harlem Claiming Stakes. 3-year-olds and upward. (Sept. 3, 1923—1:35⅗—3—113.)

Index Crs. Dis.Time Tr. Odds Wt.St. ¾ Str.Fin. Jockey Started Order of Finish

McAULIFFE, ch. g, 5 111 By Spanish Prince II.—Star Class, by Star Shoot.
(Trainer, R. A. Smith. Owner, J. Livingston). Breeder, J. E. Madden.
02070 Bel 1 1:39 ft 18-5 114 2 1 1^{1} 1^{1½} G Fields 8 St.John 111, Korean 111, Agnate 107
97504 J.P 1 1:38⅖ft 13 112 6 5 4^{5½} 8^{13} A M'tens'n 9 SanAltos 112,Buck 115,Dazzler 112
96961 Emp ab3-4 1:09⅕ft 10 117 6 5 4^{6½} 2^{5} G Fields 8 LuckyPlay 129,Mino 140,Jibe 107
96138 Jam 3-4 1:12⅘ft 10 124 3 5 8^{9¾} 7^{10} L Fator 8 Mino 140,Volante 109,Chatterer 112
95844 Jam 3-4 1:12 ft 12 112 3 5 6^{12} 5^{8½} L Fator 8 MaudMul'r 115,Forec'ter 122,Chat'er 102
95059 Aqu 7-8 1:24⅕m 10 106 2 5 7^{14} 8^{10} F Weiner 9 Superlette 119,Primrose 106,ExtraDry 109
94969 Bel 7-8 mc 1:25⅘ft 5 106 7 8 8^{5} 6^{7½} F Catrone 9 NoseDive 104,Mungo 117,Diagram 107

KING JIMMY, br. g, 4 114 By King James—Autumn II., by St. Frusquin.
(Trainer, F. E. Brown. Owner, F. E. Brown). Breeder, H. F. Sinclair.
02006 Bel 1 1:39 ft 5 115 7 5 5^{5¼} 1^{h} L Fator 10 Zuker 111, Green Dragon 109, Araby 102
01610 Jam 3-4 1:13⅗sy 5 122 5 3 2^{3} 2^{3} E Sande 9 Padraig 122, Olympic 115, Araby 112
01160 Jam 5½ f 1:0[illegible] 50 122 3 4 4^{4½} 4^{7¼} T Burns 8 Cutitout 118,Celidon 106,Ph'mPrince 111
96600 Emp 1-70 1:46 ft 10 117 1 5 5^{9¼} 5^{15} L Fator 5 GoldenSpire 117,Pris.Ruley 117,Jibe 117
96018 Jam 1-70 1:46 sl 3½ 112 5 4 3^{12} 3^{11} H Rich'rds 5 Buster 114,Padraig 109,Lockerbie 110½
95845 Jam 1-70 1:45⅘ft 8-5 114 4 4 4^{6} 4^{6½} J Smith 4 Diagram 116,SleepyHead 106,Moro 111
95664 Aqu 1 1:37⅗ft 10 111 3 4 4^{5} 4^{4½} J Smith 4 Gamble 105,Mirador 111,K.Sol.Seal 107
94476 Bel 1 1-16 1:45⅘ft 3½ 112 2 3 3^{4} 3^{2½} L Fator 3 Chantey 120,Overall 117
93996 Sar 1 3-16 1:58⅘ft 20 106 8 8 8^{6} 6^{10} H Rich'rds 8 Peanuts 112,Senalado 118,Swope 117
93898 Sar 7-8 1:24⅗ft 12 114 11 10 8^{7¾} 6^{10} E Sande 11 Patron 109,Forecaster 111,Betelguese 111

APPLECROSS, ch. c. 3 98 By Donnacona—Frances, by Singleton.
(Trainer, M. Hirsch. Owner, Sage Stable). Breeder, T. W. Garnett.
02156 Bel 7-8 1:26⅘gd 13-5 110 3 2 3^{3½} 4^{5¼} F Weiner 8 Am'canSon 115, Hardw'd 109, Flyman 108
02009 Bel 3-4 mc 1:12⅘ft 6 107 5 3 2^{2} 2^{1} G Fields 6 Voltaic 118, Montferrat 115, Roland 116
01574 Jam 3-4 1:11⅗ft 20 109 7 7 7^{13} 7^{12} F Weiner 8 Vespasian 112, Claptrap 112, Lachen 115
01436 Pim 3-4 1:12 ft 12 110 2 6 6^{10} 5^{9½} F Weiner 8 M'cheM't're 107,Canter 126,Flyman 107
01195 Pim 3-4 1:12⅘ft 31 105 3 4 4^{5½} 2^{4} F Weiner 9 Dr'sParade 107,S'rSong 105,M'tferrat 109
97540 Bow 1 1:42⅘ft 12f 105 2 1 3^{3} 6^{3½} F Weiner 13 HighStar 111,Ingrid 112,Timmara 117
97396 Bow 6½ f 1:23 hy 4½ 105 3 4 5^{6} 5^{6¼} F Weiner 6 Teak 108,Blondin 110,Nomad 105
97357 Pim 1 1:42 sl 21 105 6 2 2½ 4^{1½} F Weiner 8 Mars 112,Display 119,Espino 105

ROLAND, b. h. 5 108 By Sweep—Tapiola, by The Commoner.
(Trainer, M. Simon. Owner, Mrs. R. I. Miller). Breeder, H. F. Sinclair.
02009 Bel 3-4 mc 1:12⅘ft 6 116 6 6 6^{8½} 4^{8} L Fator 6 Voltaic 118,Applecross 107,Montferrat 115
01862 Bel 3-4 wc 1:13 ft 50 108 5 6 6^{8¾} 5^{8¾} H Rich'rds 10 Sun Flag 121, Sabine 111, Hardwood 109
01556 Pim 3-4 1:13⅕ft 6 109 6 4 4^{1½} 1^{1} R Peternel 8 G'khana 104,H.St'dm'n 108,D.Blonde 105½
01477 Pim 3-4 1:13⅗ft 23-10 117 5 3 2^{nk} 1½ W Munden 12 Aragon 117, Contract 117, Foreland 110
01328 Pim 3-4 1:13⅘ft 33-5 112 5 4 4^{1¾} 3^{3} C Turner 7 DizzyBlonde 106,Lemnos 93,LeonardG.106
94251 Sar 7-8 1:25⅘ft 3-2 104 5 3 1½ 1^{1} H Rich'rds 6 Scorcher 115½,Julie 109,Dazzler 107
94092 Sar 1 1:38⅗ft 16-5 102 1 1 1^{1} 2^{1} H Rich'rds 3 Wampee 109,TheRollCall 104
93815 Sar 7-8 1:25 ft 12 116 2 7 5^{4} 5^{4½} E Sande 8 Wampee 105,G.Spire 105,T.RollCall 105
91695 Emp ab3-4 1:08⅗ft 15 104 7 7 7^{4} 7^{8¾} H Howard 8 TurfIdol 116,Ladkin 140,LuckyPlay132
91394 Aqu 3-4 1:11⅗ft 18-5 102 6 5 5^{4} 3^{6} J Callahan 6 Catalan 126,Glister 107,FastMail 112

MONTFERRAT, b. c. 3 110 By Maboul—Constance d'Antioche, by Phoenix.
(Trainer, J. H. Stotler. Owner, Sagamore Stable). Bred in France by Count Le Marois.
02009 Bel 3-4 mc 1:12⅘ft 15 115 4 5 3^{5} 3^{6} A Johnson 6 Voltaic 118, Applecross 107, Roland 116
01554 Pim 3-4 1:13 ft 19 115 1 1 1^{5} 1^{1½} F Col'letti 7 Welshot 120, First Aid 113, Flyman 120
01436 Pim 3-4 1:12 ft 59 108 5 3 4^{9} 7^{10} F Col'letti 8 M.Militaire 107,Canter 126,Flyman 107
01195 Pim 3-4 1:12⅘ft 48 109 1 2 2^{5} 4^{8} F Col'letti 9 Dr'sParade 107,Applecr's 105,S'rSong 105
00989 HdG 1-70 1:45⅕ft 41 102 6 5 5^{11} 4^{1¾} H Thomas 7 Rapture 101½,M'heMilit're 104,Punjab 107
00864 HdG 3-4 1:14 ft 31-10 112 4 1 3¾ 3^{2¼} F Col'letti 6 Punjab 110,DustUp 112,WarLord 112
00763 HdG 3-4 1:14⅗ft 5½ 116 3 1 1^{2} 1^{2½} F Col'letti 9 Swept 111,HerOwn 111,Declare 116
97130 Pim 5½ f 1:09⅕sy 7 112 8 8 7^{12} 6^{18} J Callahan 10 B'kyHarris 112,C'yMahon 112,D'gate 112
97034 Lrl 5½ f 1:08⅗ft 31-10 116 3 5 5^{9½} 5^{7½} J Callah'n 12 BrushBy 116,BuckyHarris 116,Glance 116
96570 Lrl 3-4 1:15⅕sy 34 100 7 7 7^{32} 7^{26} J Callah'n 7 Gaffsman 126,Blondin 114,Flyman 104
96417 Lrl 3-4 1:15 ft 29 116 5 2 6^{8¼} 5^{8} J Callahan 12 Flyman 116,Prof'r 116,Prin.ofWales 116
93683 Sar 3-4 1:14⅗gd 12 115 2 3 5^{7½} 6^{7¾} A Johnson 7 Deviner 115,BlueLight 112,Rosina 114
93009 Sar 5½ f 1:06⅘ft 60 118 16 15 17^{18} 17^{15} F Weiner 19 RockStar 118,Nichavo 118,Korean 118

ARABY, br. c. 3 108 By Omar Khayyam—Orowoc, by Hamburg.
(Trainer, W. Speirs. Owner, W. Ziegler, Jr.). Breeder, Mrs. L. Viau.
02006 Bel 1 1:39 ft 3½ 102 4 4 3^{3½} 4^{3½} S Hebert 10 KingJ'my 115, Zuker 111, Gr'nDr'gon 109
01796 Bel 1 1:40⅕ft 7 108 1 4 3^{4½} 3^{1½} W Smith 7 Amberjack 106, Lit.As'tos 110, S'nAmi 115
01703 Jam 3-4 1:12⅗ft 30 117 4 4 2^{5} 2^{5} W Smith 12 W'iskalong 122, T'llw'd 117, Hardw'd 117
01610 Jam 3-4 1:13⅗sy 8 112 4 5 4^{10} 4^{7} C P Miller 9 Padraig 122, KingJimmy 122, Olympic 115
01424 Jam 3-4 1:12⅗ft 1-3 117 4 5 4^{5¼} 3^{7} W Smith 7 Ragweed 112, NeedleGun 122, Mayne 117
01317 Jam 3-4 1:12⅘ft 20 112 2 3 3^{8} 4^{5¼} C H Miller 8 LightView 117, NoonFire 117, Ragweed 107

MAYNE, b. c. 3 95 By Broomstick—Manzanita, by Meddler.
(Trainer, F. E. Brown. Owner, F. E. Brown). Breeder, H. P. Whitney.
02156 Bel 7-8 1:26⅘gd 8 101 7 8 6^{5¾} 5^{6¾} P Fisher 8 Am'canSon 115, Hardw'd 109, Flyman 108
01678 Jam 3-4 1:13⅕m 13-5 115 4 3 3^{6} 3^{7} E Sande 5 Basquaise 110, Liholiho 115, Gareth 115
01424 Jam 3-4 1:12⅗ft 3½ 117 2 3 3^{4¼} 4^{5¾} L Fator 7 Ragweed 112, NeedleGun 122, Araby 117
01317 Jam 3-4 1:12⅘ft 7 112 8 8 5^{11} 5^{7½} F Catrone 8 LightView 117, NoonFire 117, Ragweed 107
96817 Emp 3-4 1:10⅗ft 11-20 115 5 5 4^{7½} 4^{5½} F Catrone 6 Foch 110, Sandstorm 115, Priceman 115
95503 Emp 5½ f 1:06⅗ft 11-10 115 3 5 5^{3¾} 2^{2½} L Fator 6 Nichavo 115, Festival 118, SportRoyal 115

ZEEBRUGGE, b. c. 4 110 By Sand Mole—Madame Curie, by Radium.
(Trainer, S. L. Burch. Owner, W. L. Hernstadt). Breeder, Sanford Stud.
01552 Pim 1 1-16 1:47⅘ft 10 110 8 8 8^{17} 8^{16} L Schaefer 8 War Man 110, Brice 113, Gatewood 95
01434 Pim 1-70 1:45 ft 19 104 6 5 6^{6} 7^{7¾} J Callahan 7 GoldenSpire 122,GoldRock 92,WarMan 98
97455 Bow 1 1-16 1:49⅘ft 43-10 108 4 3 2^{1} 1^{1} B Br'ning 7 Deronda 108,SettingSun 109,For.Flower 104
97383 Pim 1 1-8 1:54 gd 6 108 3 4 4^{5½} 5^{8} B Br'ning 6 Cloudland 105,Cudgeller 115,BlackBart 108
97345 Pim 1-70 1:46 ft 7 124 12 1 1^{4} 1^{4} B Br'ning 14 SettingSun 126,S.Breeze 116,Viburnum 119
97307 Pim 1 1-4 2:06⅘ft 20 95 5 5 5^{13} 5^{22} W Banks 5 Primrose 113,Edisto 116,Overall 110

5th Race 4 1-2 Furlongs (Widener Course). Moonflower Purse. 2-year-olds. Maidens. (May 27, 1926—:51⅗—2—117.)

Index Crs. Dis.Time Tr. Odds Wt.St. ¾ Str.Fin. Jockey Started Order of Finish

TIPSTAFF, ch. c. 2 (M) 117 By Montalvo—Miss K., by Glasgerion.
(Trainer, S. C. Hildreth. Owner, Rancocas Stable). Breeder, H. F. Sinclair.
02115 Bel 4½ f wc :52⅗ft 12 115 5 6 4^{8} 3^{h} L Fator 14 BeFair 112, Pillotta 115, Byrd 115
01897 Bel 4½ f wc :55 ft 12 110 3 2 3^{1½} 4^{4½} L Fator 6 Peter Peter 114, Fresco 103, Ennui 98
01797 Bel 4½ sc :54 ft 10 117 13 14 14^{21} 14^{21} L Fator 14 Osmond 117, NeverAgain 114, Santrock 117

MANWELL, b. g. 2 (M) 117 By The Manager—Farewell, by Ossary.
(Trainer, J. O. Whitlow. Owner, T. W. O'Brien). Breeder, T. W. O'Brien.
02069 Bel 4½ f wc :52⅕ft 8 112 2 3 4^{4½} 4^{10} G Ellis 15 Grief 109, Herade 111, Menton 106½
01330 Lex 4½ f :54⅕ft 9 115 6 6 5^{6¼} 6^{7¼} E Pool 10 Realtor 115,SunDance 115,Hydromel 115

LONG JOE, b. c. 2 (M) 117 By Horron—Carreno, by Lally.
(Trainer, J. H. Stotler. Owner, Sagamore Stable). Breeder, Crommelin & Gorham.
01476 Pim 4½ f :55 ft 10 115 2 3 2^{h} 2^{1} F Col'letti 10 Foregone 115, Math 115, Dumpy 115
01435 Pim 4½ f :54⅗ft 5½ 116 3 2 2^{5} 2^{5} F Col'letti 10 Canny 113,PeterFiz 116,Compensation 113
01364 Pim 4½ f :54⅗ft 7½ 118 3 4 3^{2} 3^{2½} F Col'letti 8 Northland 118,Dumpy 118,Laska 118
01066 HdG 4½ f :54⅗ft 43 112 2 5 5^{4} 5^{3¼} H Thomas 9 B.Noyes 109,A.P.Canale 112,Landlord 112
00890 HdG 4½ f :54⅘ft 27 112 8 8 8^{9¼} 8^{11} F Col'letti 10 TheHeathen 112,Capric'n 112,Houston 112

BOSTONIAN, blk. c. 2 (M) 117 By Broomstick—Yankee Maid, by Peter Pan.
(Trainer, J. Rowe. Owner, H. P. Whitney). Breeder, H. P. Whitney.
01864 Bel 4½ f wc :54⅗ft 5 116 4 3 2^{1½} 2^{4} L McAtee 12 Sankari 116, Evader 116, Pat McGee 116
01758 Jam 5-8 1:00 ft 11-5 112 6 4 3^{2½} 2^{4} J Chalmers 10 M'rWil'm 119,O.Dexter 116,G.Ch'velot 110

JAMES A. FARLEY, b. c. 2 (M) 117 By Luke McLuke—Vireo, by Mazagan.
(Trainer, W. S. Walker. Owner, J. E. Madden). Breeder, Keene & Rouse.
01828 Bel 4½ wc :53 ft 40 112 13 13 12^{15} 12^{7½} D McA'ffe 14 Draconis 122, Sweepster 115, Saxon 115

FABLE, br. f. 2 (M) 114 By Meridian—Fairy Legend, by Ildrim.
(Trainer, Woods Garth. Owner, W. J. Owens). Breeder, Wm. Garth.
02154 Bel 4½f wc :52⅘gd 50 110 7 7 7^{9½} 6^{14} W Harvey 7 Pantella 114, Sapin 110, F.Champagne 110
01895 Bel 4½ f wc :55 ft 40 113 6 7 7^{20} 7^{32} C Turner 7 Pantella 111,NoRegrets 116,Accompl'h 116
01797 Bel 4½ sc :54 ft 100 116 12 13 13^{17} 12^{14} R Albiber 14 Osmond 117, NeverAgain 114, Santrock 117
00890 HdG 4½ f :54⅘ft 14 109 6 3 4^{4¾} 4^{7½} J Chalm'rs 10 TheHeathen 112,Capric'n 112,Houston 112

REVOLVER, ch. g. 2 (M) 117 By Man o' War—Helen Blazes, by Wrack.
(Trainer, G. Conway. Owner, Glen Riddle Farm Stable). Breeder, S. D. Riddle.
01193 Pim 1-2 :48⅕ft 8 120 10 11 10^{15} 10^{13} K Horv'th 11 Digmus 117,Pillotta 120,Verdi 120

TABOO, b. g. 2 (M) 117 By Touch Me Not—Ravage, by Wrack.
(Trainer, V. Powers. Owner, Greentree Stable). Breeder, Greentree Stable.
02115 Bel 4½ f wc :52⅗ft 8 115 1 1 3^{2½} 7^{6¾} S Hebert 14 BeFair 112, Pillotta 115, Tipstaff 115

First start for the following:

SUBLIME, b. c, 2 (M) 117 By Chicle—Admiration, by Ogden.
(Owner, M. Brady). Breeder, D. Gideon.

GENERAL LEE, ch. c. 2 (M) 117 By War Cloud—Nancy Lee, by Broomstick.
(Trainer, J. Fitzsimmons. Owner, Belair Stud). Breeder, Belair Stud.

GREY MIST, gr. f, 2 (M) 114 By Lorenzo—Viorre, by Grey Plume.
(Trainer, W. Hogan. Owner, P. A. Clark). Bred in England by J. C. Baird.

FUNNY BUNNY 117

6th Race 3-4 Mile (Widener Course). Northport Purse. 3-year-olds and upward. Claiming. (June 1, 1926—1:10⅕—3—107.)

Index Crs. Dis.Time Tr. Odds Wt.St. ¾ Str.Fin. Jockey Started Order of Finish

FIDDLESTICKS, ch. g. 3 113 By Pennant—Folderol, by Burgomaster.
(Trainer, W. L. Oliver. Owner, W. L. Oliver). Breeder, H. P. Whitney.
01942 Bel 3-4 wc 1:10⅗ft 10 115 3 1 1½ 2^{1} E Kummer 13 All inAll 119,ZeroHour 111,D'mMaker 114
01757 Jam 3-4 1:13⅕ft 3 112 2 1 1^{1½} 2^{n} L Fator 13 St. John 114, Byway 114, Hot Time 109
01605 Jam 3-4 1:14⅗sy 2½ 121 3 2 2^{2} 3^{1} E Kummer 8 Ferrash 116, Zero Hour 117, Sandhills 131
01393 Jam 3-4 1:12⅘ft 7-5 116 2 2 2^{1} 3½ E Kummer 8 Professor 121,Sox 111, Liholiho 126
93620 Sar 3-4 1:12⅕ft 8 115 1 5 6^{7} 6^{9¼} L McAtee 9 RockStar 110,M.Wash'n 111,Bub.Over 120
93202 Sar 3-4 1:12⅗ft 6 115 1 1 1^{h} 3¾ L McAtee 5 Canter 122,Powhatan 115,Nurmi 110
93006 Sar 3-4 1:12⅘ft 8 122 2 4 4^{5¼} 4^{7½} A Johnson 9 Haste 122,Pompey 122,Flight ofTime 122
92605 Sar 5½ f 1:06⅘ft 7 116 3 2 2^{3} 3^{1} L McAtee 10 Sarmat's 125,Blo'khead 127,Ch'cePlay 125

INDIAN TRAIL, b. h, 6 116 By Delhi—Galaxy, by Star Shoot.
(Trainer, J. S. Ward. Owner, Everglade Stable). Breeder, Gallaher Bros.
01865 Bel 1 1:39⅘ft 4 116 5 4 3^{5½} 3^{8} T McTag't 15 Sherman 116,Kath.Crosby 111,DelhiBoy 113
01761 Jam 1-70 1:44⅘ft 3 124 3 5 2½ 2^{nk} E Sande 10 Sabina 104,Claudius 108,VulcainPark 116
01643 Jam 1 1-16 1:47⅕sl 16-5 118 6 3 3^{2½} 2^{3} H Rich'ds 8 Rusovia 113, Futuro 115, Vallette 108
01496 Jam 3-4 1:14⅘ft 6 115 9 6 3^{1½} 1½ T McTag't 10 Camilla 108, Camouflage 115, Espanol 115
99826 Mia 3-4 1:13⅘ft 3-2 109 5 4 2^{nk} 3^{1½} G Ellis 9 Hi'binder 111½,Invictus 116,Th'derbolt 103
99565 Mia 3-4 1:13⅗ft 11-5 110 8 2 2^{1½} 2^{h} F Smith 9 N.o'Love 110,S.Josella 108,DoraLutz 105
99413 Mia 3-4 1:14 ft 1 112 4 4 3^{4} 2^{2} H Stutts 9 W.KnowsMe 118,MaryB.112,Sh'nghai 99
99087 Mia 5½ f 1:07⅕ft 5½ 112 11 11 8^{7¾} 6^{8} E Barnes 11 Cowp'her 116,Th'derbolt 112,Shanghai 116
98799 Mia 3-4 1:13⅕gd 90 112 6 5 5^{35} 5^{37} F Weiner 6 MountBeacon 112,Mungo 112,Lanius 112

ZERO HOUR, b. g. 4 110 By Hourless—Sprite, by Waterboy.
(Trainer, J. Byer. Owner, H. Mart). Breeder, Oneck Stable.
01942 Bel 3-4 wc 1:10⅗ft 6 111 11 11 7^{6¼} 3^{6} S Hebert 13 All inAll 119,Fiddlesticks 115,D.Maker 114
01757 Jam 3-4 1:13⅕ft 7 120 13 11 7^{4¼} 5^{2½} F Catrone 13 St. John 114, Fiddlesticks 112, Byway 114
01605 Jam 3-4 1:14⅗sy 2 117 8 5 3^{2½} 2^{1} R Havil'nd 8 Ferrash 116,Fiddlesticks 121,Sandhills 131
01316 Jam 3-4 1:12⅗ft 3½ 115 4 2 2^{h} 1½ G Arnold 9 TigerGloss 110,CircusRider 100,Bele's 115
97149 U.H 1 1:41 ft 8-5 106 2 1 6^{2} 11^{42} R Smith 11 PlayHour 110,H.Com'nder 109,HotDog 92
97083 Emp ab3-4 1:11⅖gd 7 110 5 2 1½ 2^{1} E Beach 10 Delmor 109,H.Com'der 112,Reprisal 110½
96723 Emp 1 1-16 1:50 ft 3 110 3 3 8^{12} 8^{14} E Sheffer 9 Spugs 116,Kumonin 101,JuneFly 108
96438 Jam 3-4 1:15 sy 6-5 119 4 5 5^{5¼} 4^{3¾} H Rich'ds 6 BuckPond 120,Th'derbolt 113,G.Austin 127

UNFURLED, b. f, 3 100 By Pennant—Early Morning, by Ecouen.
(Trainer, H. Duke. Owner, G. A. Cochran). Breeder, B. Combs.
01419 Jam 3-4 1:13⅗ ft 4 100 1 1 1^{4} 1^{4} R Hav'l'nd 6 Bomb'dier 112,Tempesto 110,Somerset 113
01268 Jam 5½ f 1:07 ft 4½ 107 6 5 8^{7½} 6^{4¾} H Rich'rds 8 All inAll 118,Julie 117,Sox 107
96021 Jam 5½ f 1:08 sl 10 102 4 4 4^{8} 4^{10} W Harvey 4 Siren 113,Teak 122,Herodiade 108
91094 Aqu 4½ f :54⅗ft 4 109 3 2 5^{6} 7^{11} L Fator 8 Ingrid 117,Cinema 119,Tea 109
90902 Aqu 4½ f :54 ft 5 115 3 1 1^{2} 2½ C Kummer 15 LauraDianti 115,At 115,Vie 115
90283 Bel 5-8 st :58 ft 40 112 3 3 5^{11} 5^{9} E Kummer 10 Cutitout 115,Crossfire 115,Sarmaticus 115
89919 Bel 5-8 st :59⅗sl 15 112 4 4^{3} 6^{9½} C Kummer 14 Celidon 115,SeaRocket 115,GrandBey 115
89646 Bel 4½ f :52⅘ft 25 114 18 19 19 18^{30} F H'stings 20 Taps 114,EdithCavell 114,Medal 114

SOX, b. f, 3 103 By Donnacona—Tamarisk, by Ultimus.
(Trainer, J. Bauer. Owner, A. M. Mounce). Breeder, G. W. Loft.
01607 Jam 3-4 1:12⅗sy 18-5 112 1 4 4^{5½} 4^{11} H Wakoff 6 Julie 115, All in All 125, Basquaise 112
01393 Jam 3-4 1:12⅘ft 4 111 1 1 1^{1} 2^{nk} W Harvey 8 Professor 121,Fiddlesticks 116,Liholiho 126
01268 Jam 5½ f 1:07 ft 6 107 1 2 2^{3} 3^{1½} G Arnold 8 All inAll 118,Julie 117,Janetta 115
00863 HdG 5½ f 1:08⅗ft 47-10 105 8 2 2½ 4^{2½} J Chalmers 13 Ph't'mFire 105,Gol'nW'derer 108,L'n'rk 110
00707 Bow 3-4 1:14 ft 13 109 3 2 5^{5½} 4^{5½} L Steinh'rt 6 GreenBlazes 94,Haze 111,Adieu 105
99743 J.P 3-4 1:15⅗sl 26 108 3 1 3^{1} 4^{5½} J D'minick 10 TomP. 110,SilverSpur 106,DreamDaddy 98
99617 J.P 5½ f 1:07⅘sl 26 110 4 5 7^{17} 7^{19} J D'minick 7 OrestesII. 104,Button 109,Huntsman 108½

SCORCHER, ch. c. 4 112 By Frizzle—Sena Lamplighter, by Lamplighter.
(Trainer, A. Swenke. Owner, Mrs. A. Swenke). Breeder, Glen Helen Stud.
01098 HdG 3-4 1:14 ft 4 112 8 5 3^{1½} 1^{1} B Mar'elli 15 Donges 109,SweetInver 94,Kindred 105½
00993 HdG 1 1-16 1:50 ft 21-5 110 7 2 2^{3} 5^{5½} B M'rinelli 10 JohnnyJewell 111,Spugs 111,Eager 117
00932 HdG 3-4 1:15⅘ft 7 113 10 6 7^{4} 2^{nk} B M'rinelli 11 MabelC.112,Maclean 114,Watts 116
00862 HdG 3-4 1:14⅗ft 8 111 8 4 6^{3¾} 5^{6¼} B M'rinelli 8 R.Penn't 115,Canister 115,D'mMaker 115
00612 Bow 6½ f 1:24⅗m 2 112 5 1 1^{1½} 2^{h} L Steinh't 7 M.R'dale 107,D.o.t.V'ley 108,T.Renesor 108
99791 Mia 5½ f 1:06⅗ft 6½ 115 9 8 7^{5¼} 6^{2¾} B Th'pson 9 Wildlane 117,Barrow 117,BuddieBrown 117

MARYGRACE, ch. f. 3 108 By North Star III.—Land League, by Voter.
(Trainer, F. J. Kearns. Owner, New Jersey Stable). Breeder, Xalapa Farm Stable.
01674 Jam 3-4 1:15⅗m 2 114 2 2 2^{3} 1^{nk} D McA'ffe 5 Janetta 116,LadyRaglan 113,Lonesome 111
01272 Jam 3-4 1:14⅗ft 4½ 112 1 1 1^{nk} 2^{1} W Harvey 9 Thos.Lynn 117,Voshell 110,Glorianes 110
00863 HdG 5½ f 1:08⅗ft 21 108 11 8 8^{6¾} 7^{3¼} W Harvey 13 P't'mFire 105,G'l'nW'd''r 108,L'n'rk 110
00707 Bow 3-4 1:14 ft 7½ 111½ 2 1 3^{2½} 5^{6½} C Lang 6 GreenBlazes 94,Haze 111,Adieu 105
00611 Bow 3-4 1:17⅗m 1 110½ 1 1 1^{3} 1^{4} C Lang 6 GrandBey 107,G'dBoy 106½,Exchequer 114
00414 Mia 3-4 1:13⅗ft 7 112 6 8 8^{6½} 8^{8½} H Stutts 9 Grapestone 110,T.Lynn 106,B.Granite 114
99003 Mia 3-4 1:12⅗ft 47-10 98 5 5 7^{6½} 7^{8¼} E Benham 7 LeonardG.105,Broomster 112,Hayward 108

LOMBARDO, b. g. 3 113 By Wormleighton—Lady Fanchon, by Great Britain.
(Trainer, R. Witman. Owner, F. M. Kelly). Breeder, O. D. Randolph.
00808 HdG 5½ f 1:07⅗ft 59 105 1 5 8^{5¾} 7^{7¾} C Ralls 8 Toyl'nd 108,Traffic 103,Choc'l'teSoldier 108
00584 Bow 3-4 1:15⅕hy 14 110 2 6 6^{8} 6^{14} C Ralls 6 NatEvens 101,Rapture 108½,Aucilla 107
99953 J.P 3-4 1:12⅕ft 7-5 103 1 1 1^{1½} 1^{1} L Pichon 6 SmilingGus 117,BluePencil 110,Eric 109
99843 J.P 3-4 1:15⅗hy 7-5 110 1 2 4^{1½} 4^{8} D Conn'lly 5 AliBaba 103,PricklyHeat 115,Silv.Spur 106
99287 J.P 1-70 1:43⅕ft 5½ 106 5 1 1^{1} 2½ F Lee 7 PricklyHeat 106,HellCat 98,Cogwheel 104½
99162 J.P 1-70 1:48⅗sl 14-5 107 1 3 2^{3} 4^{8½} F Lee 5 TeaBall 107,Cogwheel 104,Outlawed 107
98660 F.G 3-4 1:13⅕ft 29-10 106 3 2 3^{1½} 5^{5} W Harvey 8 G'denMac 110,Smil'gGus 112,B't toB't 104

URALITE, b. c, 3 108 By Golden Sun—Ural, by Galloping Simon.
(Trainer, M. J. Cremen. Owner, J. P. McGovern). Bred in England by P. St. C. Matthey.
01477 Pim 3-4 1:13⅗ft 11 113 12 10 10^{10} 10^{14} J Butwell 12 Roland 117, Aragon 117, Contract 117
01369 Pim 3-4 1:13 ft 24 99 6 3 3^{4} 4^{4½} J Callahan 7 Thistlew'd 112,StormK'g 123,L'dieBuck 116
01198 Pim 3-4 1:13 ft 12 110 6 3 4^{3} 5^{10} L Schaefer 9 N.H'pshire 112,Gymkh'a 110,G'nBlazes 92
00960 HdG 5½ f 1:09 ft 8 117 7 3 1^{h} 1^{1¾} J Butwell 12 Swinburne 116,MemoryLane 116,Hijo 116

RED PENNANT, ch. g, 4 120 By Pennant—America, by Voter.
(Trainer, S. Judge. Owner, R. O. Egan). Breeder, T. C. McDowell.
01573 Jam 1-70 1:43⅘ft 10 117 2 1 2^{h} 4^{4} A Schu'ger 9 Ir'hMarine 125,Bl.Hill 125,RoseateII. 117
01359 Jam 1-70 1:44⅘ft 8 120 4 8 8^{5} 8^{13} A Sch'nger 10 Clique 117,Row'd'sReq'st 119,HellCat 109
01095 Jam 1-70 1:45 ft 13-5 120 2 2 3^{1½} 2^{4} P Fisher 5 R'wl'd'sR'quest 110,Diagr'm 116,Bruns 110
00987 HdG 3-4 1:13⅗ft 27-10 114 3 5 3½ 2^{nk} W Munden 6 LaddieB'k 116,G'khana 109,D'yBl'de 105½
00862 HdG 3-4 1:14⅗ft 8 115 1 1 1^{2} 1^{3} W Munden 8 Canister 111,DreamMaker 115,Watts 114
00723 Bow 3-4 1:13⅗ft 8½ 110 4 6 5^{4} 4^{2¾} B Th'pson 6 St.Valentine 110,Canister 107,Mungo 116
00670 Bow 7-8 1:28 ft 28 107½ 1 1 2^{nk} 3^{2½} L Steinh'rt 8 Arbitration 104,Traveller 106½,C.Free 108
99039 F.G 1 1-16 1:48⅗ft 11-10 109 3 1 2^{1½} 4^{3½} W Garner 7 DayTrap 108,Villager 105,Ramkin 105
98921 F.G 3-4 1:14 ft 14 111 4 3 1½ 4^{h} R Finnerty 12 B'y'sToney 114,Watts 119,T.RollCall 110

INSULATE, br. m. 6 107 By Black Jester—Electric Fuse, by Henry the First.
(Trainer, G. C. Winfrey. Owner, C. P. Winfrey). Breeder, P. M. Walker.
01761 Jam 1-70 1:44⅘ft 6 111 4 2 4^{1½} 5^{7¼} W Harvey 10 Sabina 104, IndianTrail 124, Claudius 108
01500 Jam 3-4 1:13 ft 40 113 10 10 10^{20} 9^{13} W Harvey 12 Tom Tiger 110, Wildlane 122, Julie 117
00964 HdG 1 1-16 1:47⅘ft 8 103 7 5 4^{11} 4^{8½} W Harvey 7 Canister 97,M'yEllenO.103,Dr.O'Mara 107
00909 HdG 1 1-16 1:49⅗ft 6 109 3 4 3^{2½} 3^{h} W Harvey 7 Dr.oftheValley 112,Eager 112,Erica 109
00612 Bow 6½ f 1:24⅗m 44 102 3 4 5^{5½} 5^{7½} H Got'rup 7 M.R'dale 107,Scorcher 112,D.o.t. Val'y108
98371 F.G 1 1-16 1:49⅘ft 9 103 7 7 7^{3¾} 7^{12} W Harvey 7 Racket 98,Chemiserie 102,Quotation 107
97606 J.P 1 1:40 ft 3½ 110 5 5 4^{1½} 4^{2¾} W Harvey 6 MissR'dale 102,MyDestiny 105,Yoohoo 110
97454 Bow 7-8 1:27⅕ft 20 108 6 6 6^{15} 6^{14} H Got'rup 6 A.MaroneII. 126,Glister 115,Chryl'is 112
97387 Pim 1 3-16 2:01⅕gd 8 105 1 7 7^{13} 6^{11} W Harvey 11 Cap'nMartin 99,Rejec'n 112,Malap't 112
97287 Pim 1 1-16 1:49⅕ft 13 99 2 6 7^{9½} 6^{7¼} H Got'rup 8 Fly'gCloud 121,Peddler 108,Rejec't'n 110
96641 Emp 1-70 1:46⅗ft 8 118 7 7 7^{18} 6^{19} W Harvey 7 Thimble 108,Humorette 117,AllinAll 111
92430 Emp 1-70 1:46⅘ft 11-20 113 1 2 2½ 1^{nk} W Harvey 4 Humor'e 106,C.N.Houlih'n 105,Galatia 101

MUNGO, b. g, 5 120 By Rire aux Larmes—Hibernia III., by Irish Lad.
(Trainer, A. Swenke. Owner, Mrs. A. Swenke). Breeder, F. R. Hitchcock and J. E. Madden.
01187 Jam 3-4 1:12⅗ft 4 125 Left at post. B M'rnelli 8 M'haMartin 120,Pr'f's'r 111½,Adieu 104
00987 HdG 3-4 1:13⅗ft 3 115 Left at post. B M'rinell 6 L'dieB'k 116,RedPen't 114,Gymkhana 109
00905 HdG 5½ f 1:07⅘ft 17-5 115 7 6 4^{1¼} 4½ B Mar'elli 11 Gy'hana 105,L'dieB'ck 115,L'yGl's'n 105
00723 Bow 3-4 1:13⅗ft 10 116 1 1 1^{h} 3¾ W Harvey 6 St.Val'tine 110,Can'ter 107,R.Pen'nt 110
00670 Bow 7-8 1:28 ft 11 117 2 2 3½ 6^{4} L McAtee 8 Ar't'tion 104,T'vel'r 106½,R.Pen'nt 107½
00555 Bow 7-8 1:28⅘sl 6 102 4 2 1^{h} 1^{h} J Ch'lmers 5 ExtraDry 103,LeonardG. 100,Feysun 108

COMMISSIONER CAHILL, b. c. 3 113 By Everest—Beauty Bright, by Star Shoot.
(Trainer, E. Sietas. Owner, Mrs. S. Bennett). Breeder, A. E. Hundley & Son.
01757 Jam 3-4 1:13⅕ft 5 119 1 3 3^{1½} 9^{5¼} E Sande 13 St. John 114, Fiddlesticks 112, Byway 114
97488 Bow 7-8 1:26⅗ft 30 101 2 5 5^{8¼} 5^{10} W Harvey 6 Timmara 112,LightView 104,H.Star 108
97473 Bow 3-4 1:13⅗ft 11f 105 1 1 1^{1½} 3^{1} H Rich'ds 13 CareFree 119,AmorPatriae 119,Haze 104
97411 Bow 6½ f 1:22 sl 56 112 3 2 3^{1½} 4^{2½} H Rich'ds 10 C'trifugal 112,Blackam'r 112,Araby 112
97367 Pim 3-4 1:15 m 20f 117 10 6 6^{8½} 6^{15} E Barnes 11 S.Rocket 117,Bl'kamoor 117,Centrif'l 117
96370 Jam 3-4 1:12⅘ft 30 105 2 5 5^{9} 6^{15} F Reilly 6 Padraig 115,Sandstorm 107,Mayne 105

DREAM MAKER, b. g, 6 111 By Manager Waite—Dream Girl, by Voter.
(Trainer, J. W. Healy. Owner, A. C. Bostwick). Breeder, T. C. McDowell.
01942 Bel 3-4 wc 1:10⅗ft 8 114 5 6 6^{6} 4^{8} O Fletcher 13 All inAll 119,Fiddlesticks 115,Z.Hour 111
01584 Pim 3-4 1:13 ft 5 112 1 2 2½ 1^{h} O Fletcher 11 Contract 115,L.Bountiful 103,F.Dubner 103
01477 Pim 3-4 1:13⅗ft 9½ 117 9 7 6^{6½} 6^{5} D Randall 12 Roland 117, Aragon 117, Contract 117
01198 Pim 3-4 1:13 ft 8 107 2 4 3^{8} 4^{7} D Randall 9 N.H'pshire 112,Gymkh'a 110,G'nBlazes 92
00862 HdG 3-4 1:14⅗ft 14-5 115 6 2 3^{2½} 3^{3½} V Stott 8 RedPennant 115,Canister 111,Watts 114
00765 HdG 3-4 1:14⅗ft 9 110 4 2 2½ 2^{nk} D Randall 10 Everglade 115,L'yGlassen 105,G'khana 113
97305 Pim 3-4 1:13⅗ft 6 115 2 9 7^{9½} 9^{10} H Randall 11 SilverSong 95½,Hildur 115,SouthWind 101
97064 Lrl 3-4 1:13⅘gd 4½ 115 7 7 7^{11} 7^{8½} R O'Brien 7 Lounger 120,OddSeth 102,Ensign 104

JOHNNY CAMPBELL, b. g, 4 112 By Assagai—Midge, by Trenton.
(Trainer, F. J. Kearns. Owner, J. Rotunno). Breeder, W. S. Kilmer.
01392 Jam 3-4 1:13 ft 5 116 2 3 4^{2¾} 3^{3} L Barcene 10 Sabina 101,Circ'sRider 113,TigerGloss 118
01092 Jam 3-4 1:13 ft 12 120 10 10 7^{8} 5^{8½} L Barsene 12 AllInAll 114,Julie 117,Wildlane 122
00743 HdG 3-4 1:15 ft 31-10f 117 7 6 4^{1¾} 1^{n} V Stott 15 Contract 116,McCrim'n 112,John'yJ'well 118
00667 Bow 6½ f 1:20⅘ft 11 108 1 1 1^{1½} 1^{2} J Maiben 8 JoellaJ.117,BodyG'rd 116,McCrimmon 112
00586 Bow 1 1-16 1:52 hy 19 104 1 2 5^{2½} 5^{2¼} W Harvey 7 Eager 108,MaryEllenO.109,Hidalgo 113

RODEO, ch. g. 4 110 By Polymelian—Farimond, by Fariman.
(Trainer, W. Miller. Owner, C. Caffarelli). Breeder, W. R. Coe.
01757 Jam 3-4 1:13⅕ft 50 120 11 9 11^{6} 10^{7¼} F H'stings 13 St. John 114, Fiddlesticks 112, Byway 114
99974 J.P 1 1-16 1:47⅕ft 43-10 108 1 2 2^{h} 1^{n} D Frog'tte 10 Scoop 114,Chemiserie 111½,L'yAudrey 108
99548 J.P 1 1-16 1:47⅗ft 31-10 108 2 2 2^{2} 3^{1} L Pichon 8 Rupee 110,Chemiserie 105,Rusovia 106
99324 J.P 1 1-16 1:46⅗ft 33-5 107 1 2 3¼ 4^{2½} L Pichon 8 GoodNight 112,Rupee 109,Pandosto 114
99236 J.P 1 1-8 1:52⅘ft 11-5 110 5 3 3^{3} 4^{6} L Pichon 8 Bosh 102,Futuro 109,Quotation 110
99128 J.P 1 1-8 1:52⅗ft 5 107 2 1 1^{3} 1^{5} L Pichon 8 Just 105,GusR.110,Buell'sMeteor 110
98865 F.G 1 1-16 1:49⅘ft 5f 101 10 6 4^{1½} 5^{2} C Barnett 12 Sw'ptona 103,Yorick 101,B.Fr'mHome 103
98806 F.G 1 1-16 1:49 gd 55 101 7 4 5^{2¼} 6^{6} C Barnett 10 Ramkin 105,MarjorieC.107,Yoohoo 112

ARAGON, ch. g. 6 112 By Spanish Prince II.—Mabel Strauss, by Uncle.
(Trainer, J. J. Murphy. Owner, Joaquin Stable). Breeder, J. Sanford.
01942 Bel 3-4 wc 1:10⅗ft 13-5 119 1 2 3^{4½} 5^{9½} A Johnson 13 All inAll 119,Fiddlesticks 115,Z.Hour 111
01590 Pim 3-4 1:13⅗ft 1 110 4 4 1^{nk} 1^{4} F Horn 12 Cliff 93, Triumph 107, Lewis 100
01477 Pim 3-4 1:13⅗ft 5 117 3 1 1^{nk} 2½ F Horn 12 Roland 117, Contract 117, Foreland 110
83105 Bel 3-4 mc 1:12 ft 7 113 11 9 8^{1} 4^{8} J Maiben 15 Rigel 113,Caligula 113,Feysun 112
82667 Sar 3-4 1:15⅕hy 4 112 3 3 3^{2} 3^{7} J Maiben 6 M.Morn'g 120,L'yBoss 105,C.Woman 104½
82348 Sar 1 1:38⅘ft 15 115 6 5 5^{4} 5^{8¾} J Maiben 7 Apprehension 112,BarBush 108,Purity 115

PAPA BLINKS, b. g. 4 (M) 110 By Blink—Ask Papa, by Matchmaker.
(Trainer, J. Whalen. Owner, J. Whalen). Bred in England by W. Wilson.
01942 Bel 3-4 wc 1:10⅗ft 30 110 13 13 12^{10} 9^{10} G Powers 13 All inAll 119,Fiddlesticks 115,Z.Hour 111
99898 Mia 3-4 1:13⅘ft 32 112 3 7 8^{10} 7^{8¾} F Smith 9 Ferrash 100,McCrimmon 114,Lawless 110
99754 Mia 3-4 1:12⅗ft 30 107 2 4 4^{1½} 4^{7} R Z'cchini 7 Everglade 116,Ferrash 89,Disciple 96
99341 Mia 3-4 1:12⅗ft 10 116 6 6 6^{8} 5^{7½} H Rich'ds 7 Wildlane 105,Grapstone 102,Ensign 110
99217 Mia 3-4 1:12⅗ft 30 105 2 5 5^{2} 5^{1¾} H Rich'rds 6 L'n'rdG. 110,MyrtleB'lle 108,R.M'xw'll 109
98943 Mia 3-4 1:13⅗ft 16f 108 13 8 6^{3¼} 6^{4¾} H Rich'rds 13 Mungo 116,M'kMaster 103,M'tBeacon 116
98828 Mia 1-70 1:42⅗ft 189 106½ 8 7 7^{10} 7^{12} E Beach 8 King'sR'som 106,Chrysalis 105,Picketer 107

BEACH MAID, blk. f. 4 105 By Pebbles—Odelia, by The Friar.
(Trainer, T. Tault. Owner, Mrs. M. Tault). Breeder, J. Butler.
01640 Jam 3-4 1:13⅗sl 20 116 8 2 5^{7½} 7^{16} J Kellum 9 Leath'w'd 120,D'navideo 107,Bomb'd'r 108
97149 U.H 1 1:41 ft 6 109 6 7 9^{7½} 8^{21} W Obert 11 PlayHour 110,H.Com'der 109,HotDog 92
95056 Aqu 6½ f 1:21 m 10 109 9 6 4^{5½} 4^{†7½} F Catrone 9 Osage 120,Bl'kstone 110,GoldButton 124
92431 Emp ab3-4 1:10⅗ft 60 115 Left at post. E Robbins 8 ShadySadie 115,J.FredA.120,Titan 120
92134 Emp ab3-4 1:14 m 8 110 6 1 1^{3} 1^{1} F Catrone 6 F'ryFires 110,L.Fox 110,Wish-Ton-W.111
91186 Aqu 1 1-16 1:47⅘ft 8 105 9 3 5^{6} 5^{10} F Catrone 9 GoldTrap 108,GlenLass 106,Fl'twood 106
91089 Aqu 6½ f 1:22 ft 8 110 16 10 10^{1¼} 9^{7} R Pierce 16 L.Da'ley 113,K.ofF'tune 117,L.Amb'r 115
90799 Aqu 6½ f 1:19⅘ft 100 110 12 9 9^{15} 10^{22} H Booty 17 Ghent 115,LovedOne 110,GoldenSpire 115
†Placed third through disqualification.

GOLD BUTTON, br. m, 5 109 By Ten Point—Buttonhole, by Stalwart.
(Trainer, G. A. Marshall. Owner, G. A. Marshall). Breeder, A. L. Aste.
95163 Aqu 1 1:41⅘sl 5 113 7 4 8^{4¾} 8^{9¼} C Turner 9 Rodeo 104,Humorette 115,L'Eclair 111
95056 Aqu 6½ f 1:21 m 5 124 5 2 2^{3} 3^{†3½} C Turner 9 Osage 120,Blackstone 110,BeachMaid 109
94709 Bel 1 1:43⅗m 13-5 105 7 1 1^{1½} 1^{nk} E Robbins 13 GladysV.112,Mad'st'n 108,Champ'ol 109
94325 Sar 3-4 1:13 ft 7-1 111½ 2 1 2^{1} 3^{3} C Turner 3 Carol 125,Sarsaparilla 115
93543 Sar 3-4 1:13⅕ft 10 111 3 3 4^{7½} 4^{4} C Turner 10 StormKing 120,Pencraft 113,Freya 93
93283 Sar 1 1:43⅗m 12-5 112 3 2 2^{5} 2^{4} C Turner 6 Normana 100,WaxL'y 97,WishIWin 100
93144 Sar 1 1:41⅗gd 7 110 4 1 2^{nk} 3^{4} C Turner 9 Kill'd'a 110,T'oRed 107,C.Ni'l'iban 102
†Placed second through disqualification.

SKIT, blk. g. 4 112 By Chicle—Sketchy, by Peter Pan.
(Trainer, D. Boyle. Owner, Swingalong Stable). Breeder, H. P. Whitney.
02152 Bel 3-4 wc 1:12⅗gd 15 115 9 8 8^{3¾} 7^{7¼} F Sharpe 11 D'hiBoy 115,Bluemont 115,W'teWash 110
01865 Bel 1 1:39⅘ft 15 116 6 6 6^{9} 7^{15} F Sharpe 15 Sherman 116,Kath.Crosby 111,Ind.Trail 116
01731 Jam 3-4 1:13⅕ft 25 118 6 5 6^{4¾} 4^{4} F Sharpe 8 Sherman118, DelhiBoy 118,Hullabaloo 118
01462 Jam 3-4 1:12⅘ft 20 115 11 9 10^{11} 10^{13} F Sharp 12 Reprisal 120,NightMarch 115,Rosina 100
01392 Jam 3-4 1:13 ft 12 126 9 8 8^{12} 8^{14} F Sharpe 10 Sabina 101,Cir.Rider 113,J.Campbell 116
93912 C.I 3-4 1:13⅕ft 7 107½ 8 7 5^{3} 7^{7} F Sharpe 8 AliceLang 91,Lierre 102,L'yAudrey 105
93767 C.I 3-4 1:16⅘m 11 111 6 4 4^{7} 4^{†11} F Sharpe 6 S'allJacks'n 107,A.W'liffe 105,Lawl's 111
92914 C.I 1-70 1:43⅗ft 34 109 3 1 3^{1} 5^{4½} F Sharpe 7 Wr'kRay 108,Brok'nToy 97,MintoII. 115
92034 C.I 3-4 1:16 sy 11 109 6 4 4^{4} 2^{1½} F Sharpe 6 Antiq'n 106,A.W'dliffe 108,Rosabella 94
†Placed third after disqualification.

BLETHER, ch. h. 6 (M) 108 By Neil Gow—Bookmuslin, by Chaucer.
(Owner, E. Johnson). Bred in England by R. W. Rudd.
81533 Emp 1 1-16 1:49⅗ft 15 120 7 4 5^{8} 5^{10} R Pierce 8 BrightSp'k 105,L'k'bie 105,Jessamine 105
81343 Emp 1-70 1:45⅘ft 12 116 9 9 9^{15} 8^{17} E Sande 10 CubaBelle 104½,Poltova 103,Bri'tSp'k 103
81306 Emp 1 1:43 ft 11-10 115 1 1 2^{h} 1^{†n} B M'rinelli 5 Pensive 115, Vineyard 115, Kirkcaldy 115
†Disqualified.

SAINT ILLIERS, b. g. 6 (M) 100 By Faucheur—La Pile, by J. 'En Sais Trop.
(Owner, Middle Neck Farm Stable). Breeder, M. Duret.
78836 Pim 3-4 1:13⅕ft 13 126 6 5 6^{13} 6^{19} B M'rinelli 6 Digit 123, Sarko 123, Suppliant 115
78605 U.H 3-4 1:11⅕ft 4 113 2 4 5^{9} 6^{15} J Pierce 7 Lanius 113, Ormesvale 99, Cherry Pie 121

JANETTA, ch. f, 3 108 By Trojan—Robinetta, by Fair Play.
(Trainer, W. C. Clancy. Owner, W. C. Clancy). Breeder, A. B. Hancock.
01674 Jam 3-4 1:15⅗m 13-5 116 3 1 1^{3} 2^{†nk} P Fisher 5 Marygr'ce 114,L'yRaglan 113,Lonesome 111
01268 Jam 5½ f 1:07 ft 7 115 2 1 1^{3} 4^{1¾} E Sande 8 All inAll 118,Julie 117,Sox 107
96500 Emp 5½ f 1:07⅖ft 5 111 1 1 1^{2} 1^{h} L Fator 11 GrandBey 111½,C.Rider 116,Mus.Girl 104
96212 Jam 5½ f 1:06⅗gd 6 114 3 5 6^{9½} 6^{8¼} L Fator 7 Orbit 112,Shiraz 109,NancyClay 114
95842 Jam 5-8 :59⅕ft 6 107 2 6 7^{14} 7^{14} M Fator 9 Sox 106,Instructress 104,NancyClay 105½
95394 Aqu 5-8 1:01⅖ft 3 117 1 2 1^{2} 1^{2} M Fator 11 Bridle 107,Basquaise 112,Ragweed 112
92480 Emp 5-8 1:00⅗sl 15 103 5 6 6^{12} 6^{15} B Th'pson 6 SandyMan 109,Cutitout 108,Professor 107
†Disqualified.

HOOT MON, b. c, 4 108 By Polyphonic—Jesmond Dene, by Spearmint.
(Trainer, S. McNaughton. Owner, S. McNaughton). Bred in England by Compton Stud.
90225 Bel 1 1-16 1:44⅗ft 18-5 99 4 3 5^{4} 5^{7½} J Callahan 5 TopSerg't 110,Polynesia 104,Thund'p 112
89668 Bel 7-8 1:25⅖ft 16-5 107 1 2 1^{nk} 1^{2} J Maiben 9 Watts 113,Hayward 107,Bal'ceSh't 108
89298 Jam 3-4 1:13 ft 18-5 111 2 4 3^{h} 1^{n} A A'cardy 6 A.W'dliffe 111,Bal.Sheet 111,Z.Hour 116
89072 Jam 3-4 1:13 sy 4 101 8 6 7^{1} 5^{14} W Harvey 10 ZeroHour 101,Emissary 108,WalterE.106
88864 HdG 5½ f 1:06⅘ft 13 115 11 5 2^{1} 1^{n} D Fisher 15 L'yGlas'n 110,Gymkhana 110,Ensign 111
88713 Bow 3-4 1:15⅕ft 9 107 4 2 4^{6} 3^{1½} W Harvey 6 Everglade 116,L'yGlas'n 105,Hidalgo 104
88632 Bow 3-4 1:14⅘ft 9 100 7 2 5^{2} 5^{6} W Harvey 7 Panic 109,Showy 105,Everglade 110

MILLWICK, b. g. 4 120 By Wrack—Caller Ou, by Oddfellow.
(Trainer, K. Patterson. Owner, C. A. Mills). Breeder, A. B. Hancock & C. A. Clay.
01898 Bel 3-4 mc 1:11⅗ft 60 95 1 7 8^{11} 7^{13} P Fisher 8 Silver Fox 122, Noah 114, Senalado 114
01317 Jam 3-4 1:12⅘ft 50 122 4 5 7^{12} 7^{9¾} E Robbins 8 LightView 117,NoonFire 117,Ragweed 107
01128 Jam 5½ f 1:05⅗ft 30 126 4 6 6^{11} 6^{15} E Robbins 6 Mino 123,TurfLight 101,Lit.Asbestos 106
94444 C.I 3-4 1:11 ft 29 105 3 4 5^{6} 5^{8¼} G Noel 6 Bigheart 109,N'cyLanghorne 110,Noah 120
91106 Lat 1 1-2 2:31 ft 40 121 2 11 11^{24} 10^{50} D Conn'lly 11 Br'dw'yJones 118,K'gNadi 118,Progr's 114
90866 Lat 1 1-16 1:44⅘ft 9½ 110 2 4 5^{6} 7^{13} H Stutts 8 B'kwh'tCakes 101,OldSlip 105,SirPeter 112
90336 Aur 3-4 1:13 ft 12-5 117 3 3 1^{2} 1^{2} F Chiav'ta 6 ThePoet 110,B'nieOmar 121,Topango 105
89685 M.H 1 1-8 1:50⅗ft 37-10 111 3 1 1^{1½} 1^{2} K Noe 6 Almadel 115,Kent'kyCardinal 130,Fuo 122
89521 M.H 1 1:37⅕ft 19-5 95 4 4 4^{1½} 2^{h} H Callah'n 12 MissMeise 118,Pegasus 116,R.andReady 112
89411 M.H 3-4 1:13 ft 7-5 105 6 7 3^{1½} 1½ H Farland 8 Publisher 116,MabelC. 105,JuliaLee 101

RACING FORM SELECTIONS

(Continued from second page)

5—Tipstaff, Bostonian, Manwell.
6—Fiddlesticks, Unfurled, Red Pennant.

C. J. Connors.

Daily Racing Form Selections.

1—Victrix, Lois Rinehart, Daffodil, Jenny Dean.
2—Araby, Washakie, Son Ami, Mayne.
3—Nichavo, Spot Cash, Acrostic, Croyden.
4—McAULIFFE, King Jimmy, Applecross, Roland.
5—Tipstaff, Manwell, Long Joe, Bostonian.
6—Fiddlesticks, Indian Trail, Zero Hour, Unfurled.

Sweep's Selections.

1—VICTRIX, Lois Rinehart, Maid of India.
2—Banton, Washakie, Flat Iron.
3—Nichavo, Spot Cash, Croyden.
4—Applecross, McAuliffe, Roland.
5—Tipstaff, Bostonian, James A. Farley.
6—Fiddlesticks, Aragon, Sox.

Consensus.

1—Victrix, Lois Rinehart, Sturdy Stella, Jenny Dean.
2—Washakie, Banton, Araby, First Aid.
3—Nichavo, Croyden, Spot Cash, Sunspero.
4—McAuliffe, King Jimmy, Applecross, Araby.
5—Tipstaff, Bostonian, Manwell, Long Joe.
6—FIDDLESTICKS, Unfurled, Indian Trail, Aragon.

THORNCLIFFE PARK

The horses which seem best in today's races are:

Trackman's Selections.

1—Reigh Shot, Aregal, Indemnity.
2—GALLANT GREEK, Seven Oaks, Rose Beauty.
3—Cliff, Backsmith, Lemnos.
4—Golden Billows, Gold Rock, Zeppelin.
5—Lampus, Norseland, Fleetwood.
6—Shanghai, Cooncan, Helen Buck.
7—Eyelash, Yakima, Roxana.

T. K. Lynch.

Daily Racing Form Selections.

1—Indemnity, Nestle, Kamakani, Colored Gal.
2—Gallant Greek, Seven Oaks, Harp of Prophecy.
3—Talladega, Cliff, Taudlane, New Beauty.
4—ZEPPELIN, Gold Rock, Golden Billows, Wheatstick.
5—Clear View, Norseland, Lampus, Grass Maid.
6—Flint, Shanghai, Duckling, Lucky Run.
7—Roxana, Miles S., Becky Sue, Eyelash.

Penstick's Selections.

1—Indemnity, Colored Gal, Kamakani.
2—GALLANT GREEK, Seven Oaks, Seapen.
3—Taudlane, Cliff, Taladega.
4—War Man, Golden Billows, Wheatstick.
5—Norseland, Altissimo, Fleetwood.
6—Churla Vista, Shanghai, Cooncan.
7—Yakima, Roxana, Becky Sue.

Consensus.

1—Indemnity, Kamakani, Colored Gal, Reigh Shot.
2—GALLANT GREEK, Seven Oaks, Rose Beauty, Harp of Prophecy.
3—Cliff, Talladega, Taudlane, Blacksmith.
4—Golden Billows, Zeppelin, Gold Rock, War Man.
5—Norseland, Lampus, Clear View, Fleetwood.
6—Shanghai, Cooncan, Chula Vista, Flint.
7—Roxana, Yakima, Eyelash, Becky Sue.

MASTER CLOCKER

DAILY SPECIALS — $1 AT ALL NEWSSTANDS
TODAY'S FREE CODE:
FAIRMOUNT—Albany-Kersey-Might-Fold-Might

HOT DOG!

MONDAY'S ADV. SPECIAL

Vivandiere
$13.40, Won

HOT DOG! Again we cleaned up on the DAILY MASTER CLOCKER.

FRIDAY'S ADV. SPECIAL

Mission Chimes
$38.80, Won

Look at those prices—GAZE AT THEM—They are REAL PRICES. Nothing stingy about them—and once again

TODAY

4th Race--Fairmount

A 10-1 Shot

again is what we expect. Get this one. Primed and cocked, and we got the O. K. to GO EXTRA STRONG. Rush right now to your newsdealer and ask for the

Daily Master Clocker

$1 AT ALL NEWSSTANDS

ST. LOUIS--For Sale

Laser Newsstore, 711 Market St.
Foster Book, 410 Washington St.
And at All Principal Newsstands

J. E. WRIGHT

$10.00 FOR TEN DAYS' WINNERS

YESTERDAY'S ONE HORSE—GET WISE:
Bloomtip ....$36.20, Won
MONDAY'S ONE HORSE:
The Wire.....$26.20, Won

☛ **TODAY 20-1** ☚

I stake my ten years' reputation on today's long shot. A good boy will have the leg up and my connections say it's "peaches." PLAY WIN ONLY.

IT'S A WINNER

Wire your subscription with address. Immediate service and long shots.

JAMES E. WRIGHT
110 PEARL STREET, NEW YORK CITY

YESTERDAY I GAVE:

Encamp, $17.80, Won

ANOTHER GOOD MUTUEL TODAY

MONDAY I GAVE:
RECOLLECTION, $22.60, Won

SATURDAY I GAVE:
CITIZEN, $26.00, Won

I send one only and only when I know. Terms: Wire $2 with address and winnings of $5 on each horse sent.

C. KELLY
JAMAICA, NEW YORK

GAR'S WEEKLY
TODAY'S FREE CODE:
FAIRMOUNT—Georgia-Ivory-Brick-Box

Liberty Turf Guide

PUBLISHED WEEKLY—35 CENTS PER COPY
TEN WEEKS' SUBSCRIPTION, $3.00
TODAY'S "STAR PADDOCK FREE CODE":
BELMONT—King-60-10
SPECIAL NOTICE

Don't forget to follow the Liberty Star Paddock Free Code, which goes every Wednesday. The only service we can render the racing public is to give you "genuine information" received only from "live connections" who are working in harmony with this organization.

WINNING BOOK SPECIALS:

Martha Washington, 15-1, Won; Senalado, 10-1, 4-1, Place; Prudy, $19.40, Won; Musician, $37.30, $12.80, Place; Sir Barley, $12.05, Won; Lieutenant II., $11.60, Won; Token, $7.50, Won.

☛ LIBERTY TURF RATINGS ☚

YOUR OPPORTUNITY—TODAY AND ALWAYS

Subscribe for the wonder "Liberty Daily Ratings." Terms $3.00 weekly and $10.00 monthly. Sixty cents extra each week for special delivery service. All selections are sent overnight so as to reach you each morning.

YESTERDAY'S LIBERTY RATINGS:

Bloomtip, $36.00, Won; Merrimac, $10.35, Won; Athel, 7-1, Won; Pillotta, 4-1, Won.

Balance of Selections Unknown at Press Time

MONDAY'S LIBERTY RATINGS:

Whiskery, 6-1, Won; Sarazen, 5-1, Won; American Son, 9-2, Won; Sherman, 7-5, Won; Vivandiere, $13.40 Won; Black Maria, $10.00, Won; The Runt, $7.00, Won.

SATURDAY'S LIBERTY RATINGS:

Brush By, 8-1, Won; King Solomon's Seal, 7-1, Won; Whiskalong, 13-5, Won; Ice, $8.30, Place.

FRIDAY'S LIBERTY RATINGS:

Forest Nymph, $34.40, Won; Captain Martin, 15-1, Won; Martha Washington, 15-1, Won; Grand King, $19.60, Won; Lancer, $13.60, Won; Black Agate, 5-1, Won; McAuliffe, 6-1, Won; Pani Roma, $7.00, Won; Black Grackle, $3.80, Won.

LIBERTY OCCASIONAL

Goes Opening Day, Thursday, June 3, at Latonia. This office has received word on a horse that has been put through a careful preparation and, barring accidents, we expect to win going away. A first class rider will be in the saddle and the odds will be generous. The true form of this horse is well concealed. "Wake up." Do you want something extraordinary? If so, wire $5.00 for the above "OPENING LATONIA SPECIAL."

(To Dept. O.).

Wire all remittances direct to the
LIBERTY PUBLISHING COMPANY
799 Broadway, Room 406, New York City

Weekly Racing Guide

A PICTORIAL OF THE TURF
PUBLISHED EVERY FRIDAY

WEEKLY RACING GUIDE is sold strictly on its merits as a publication that picks the winners. Its regular features include HORSES READY TO WIN, SELECTIONS, CLOCKERS' SPECIALS, BEST WORKOUTS, TIMELY PICTURES, DAILY CODE SERVICE and other valuable data for race followers.

ON SALE AT ALL LEADING NEWSSTANDS
FREE CODE SPECIALS FOR WEDNESDAY:
BELMONT—Secretary-Furlong-Drive
AURORA—Starter-Half-Blinkers
THORNCLIFFE—Judge-Barn-Bit
FAIRMOUNT—Handicapper-Plates-Bugle

WEEKLY RACING GUIDE

25 Cents a Copy
DAILY RACING CHART, Inc.
PUBLISHERS
157 East 32nd Street New York, N. Y.

READ THIS

I would like to make immediate connections with a few persons of integrity who will take advantage of some unusual and valuable information I have on a horse that is scheduled to start on

THURSDAY, JUNE 3

This horse has been prepped for this race and should win. To gain your confidence I will wire this horse to anyone who sends me his name and correct street address and agrees to wire me the winnings of a ten-dollar straight play day after race.

S. WRIGHT
9112 112th St. Richmond Hill, N. Y.

Clocker N. Rogers

35 Cents Per Copy; 10 Weeks, $3.00
TODAY'S FREE CODES:
Belmont—Cuba-Caul-Rubber
Aurora—Cuba-Peas-Wood

QUEEN OF SHEBA....................$11.50, 2nd
Monday—Dark Phantom....................$4.50, 2nd
Saturday—Prudy....................$19.40, Won
Friday—Lancer....................$12.60, Won
Thursday—Muldoon....................$7.50, Won

Today's horse should pay 6 to 1. Terms, $5.00 daily. Wire your street address and $5.00 now.

LONG SHOT TURF GUIDE
104 West 9th Street Cincinnati, Ohio

TURF ACE WEEKLY
PRICE 35 CENTS
AURORA—Ace-12-25-4
THORNCLIFFE—Ace-8-10-4
FAIRMOUNT—Wire-2-6-10

PARLAY SAM

"A Prominent Turfman Amongst Turfmen for the Past Thirty Years"
1140 Broadway, Room 1406 New York City

$25.00 DAILY—$125.00 WEEKLY

AGAIN I BOMBARDED THE LAYERS!

YESTERDAY'S PARLAY:
☛ ENCAMP ....$17.80, Won ☚
☛ WHAT'LL I DO .... 4-1, Won ☚

NOTICE TO ALL FUTURE CLIENTS

Again, for the benefit of small investors, I am going to reduce my terms for this week to all future clients who subscribe immediately, sending $10 by Western Union or Postal Telegraph, will receive

$10—Special Reduced Terms Week of June 1-7. Fifteen Days' Service! Two Horse Daily, Sometimes One—$10

Your subscription must be in my offies at 11:30 a. m. in order to participate in this special feature and to get immediate service.

For the benefit of the racing public, I give, below, my record for the past released to clients.

FRIDAY'S PARLAY:
GREEN BLAZES ....$5.60, Won LANCER ....$4.40, Won
THURSDAY'S PARLAY:
INDIANAPOLIS ....$29.20, Won EAGER ....$8.00, Won
WEDNESDAY'S PARLAY:
GOLD MINT ....$12.40, Won KING NADI ....$11.00, Won
TUESDAY'S PARLAY:
LUCKY MISTAKE ....$11.00, Won CAMILLA .... 6-1, Won

At the expiration of fifteen days, playing $10 daily parlay, YOU SHOULD HAVE A NET PROFIT OF

☛ **$1,500.00** ☚

PLAYING $10.00 DAILY PARLAY

After I have shown you the above net profit I will expect you to remit the balance of my terms or I will positively refuse to accept renewals of subscriptions from those who fail to live up to their obligations.

SUBSCRIBE! SUBSCRIBE! SUBSCRIBE!

Immediate service. No waiting. If you have been misled by fakers, here is your chance to recover your bank roll and get even.

DEAL WITH PEOPLE ON THE SQUARE

If interested, rush your subscription of ten dollars for 15 days by Western Union or Postal Telegraph immediately, with correct name and address, including your phone number so that your message may be telephoned by the telegraph company. ADDRESS ME

PARLAY SAM
1140 Broadway, Room 1406 New York City
"Deal direct with this office. Do not be misled by impostors."

TURF MESSENGER

★★★★★★★★★★★★★★★★★★★★★★★★

DAILY MESSAGE—PRICE $2

Yesterday We Filed This Message With This Paper and Our Branch Managers Listed Below:

Paul Weidel II., $ 5.90, Won
Merrimac, $10.35, Won

Mr. Player, please don't ask any of our branch managers to give you the horses we file with them at noon every day. We are under contract to our connections who are filing the above Specials with us every day, free of charge, to prove their class of information. They have proved that they are on the know so far. Their time is up Saturday, June 5th. On that day Turf Messenger will be placed on sale. Watch for it. Wait for it. Buy it Saturday and win.

BIG SUBSCRIPTION OFFER

Branch managers ready to take subscriptions today at this bargain rate—seven days, $14.00 worth, for $10.00. To the first 200 subscribers we will give a $1,000.00 Special FREE. This is a real $1,000.00 Special. We are not allowed to give name of sources supplying this one. This special will be wired all subscribers Monday, June 7th, at noon. Remember you get last-minute information, no scratched horses, no newspaper picks of the night before.

THE FOLLOWING BRANCH OFFICES WILL TAKE SUBSCRIPTIONS:

Detroit—Bagley Newsstand, Woodward and Monroe, on Campus. Chicago—Arcade Newsstand, 84 W. Madison, and Turf Shop, 72 W. Van Buren. St. Louis—Laser News Co., 713 Market St. Cleveland—O. C. Schroeder, 212 E. Superior. Omaha—Meyer's Newsstand, 1411 Farnum St.

FAIRMOUNT PLAYERS, ATTENTION

We will publish a Special sheet for above track. Sold only by our branch office, 713 Market St., St. Louis, Mo. Subscribe today. Come and see us.

AURORA PLAYERS, ATTENTION

A FREE Special will be given at this track every day by newsdealers and branch offices listed above.

HARVEY AMES, Inc.

EARLE BLDG. BROADWAY AT 52D ST. NEW YORK CITY

WON!

Yesterday's "HARVEY TRANSACTION," and the only horse advised, won easily at good odds. "Horses for courses" and "DAYS AND DAYS." These slogans are constantly kept in mind by us, in order to maintain our high percentage of winners. This horse had won once race in nine previous starts.

"Harvey Transaction" Today

Subscription, $100, in advance, by telegraph or in person.

After the fourth race at Belmont was official yesterday, this office was notified of the starting of another practical certainty today. We advise an investment with absolute assurance.

TELEPHONES: CIRCLE 2591-2592-2593-5749-1434-1435

LINCOLN FIELDS UNDER PROCESS of CONSTRUCTION

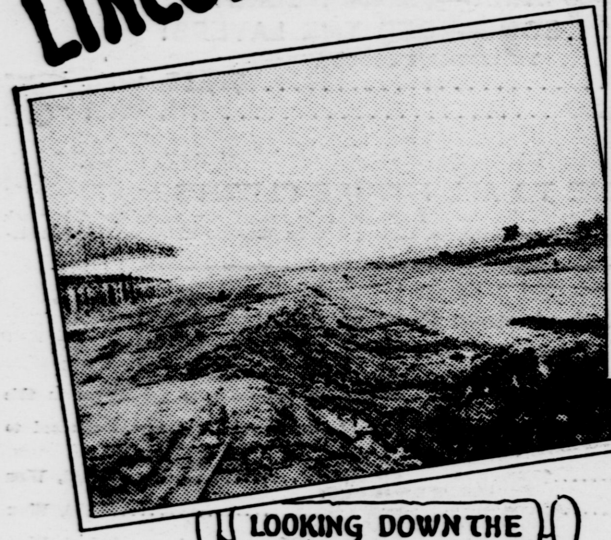

LOOKING DOWN THE HOMESTRETCH - STABLES IN DISTANCE

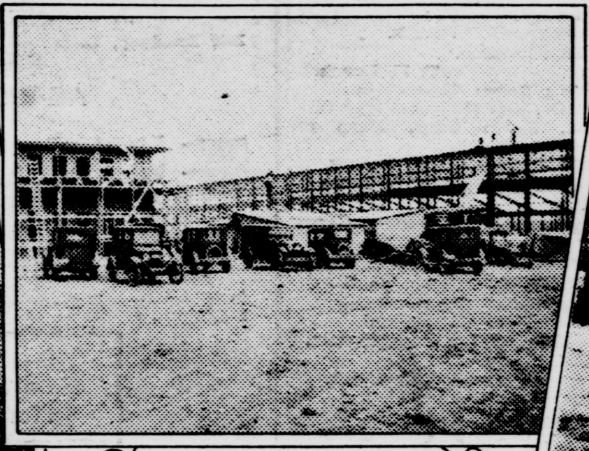

REAR OF GRANDSTAND and SECRETARY'S OFFICE

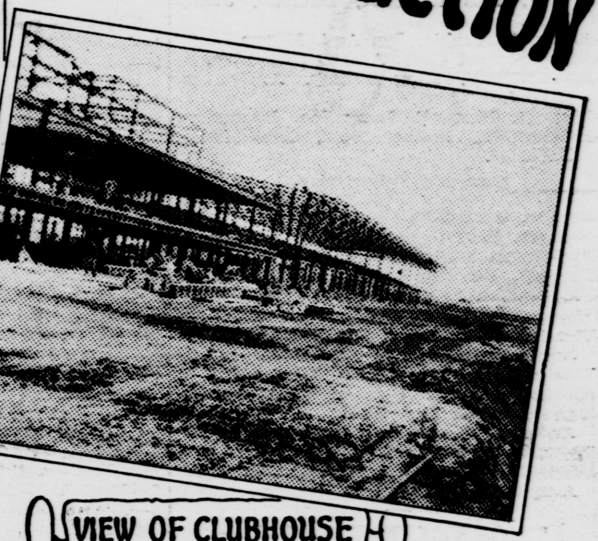

VIEW OF CLUBHOUSE and GRANDSTAND

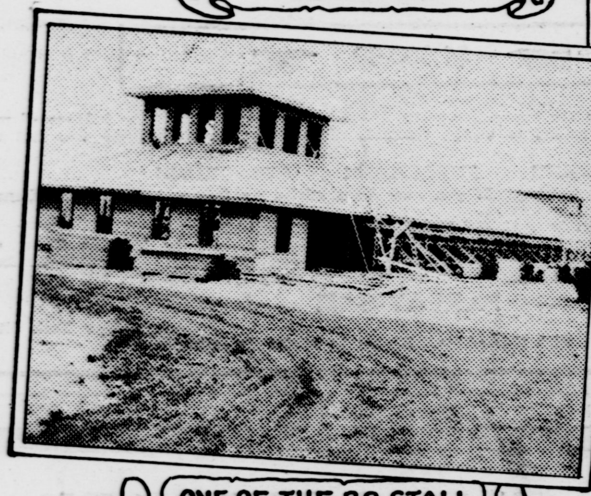

ONE OF THE 38 STALL STABLES LOCATED ON NORTH END

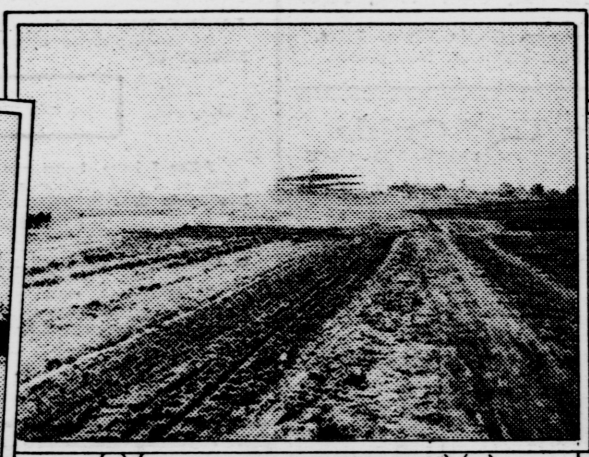

THREE QUARTERS CHUTE VIEW OF HOMESTRETCH AND STANDS

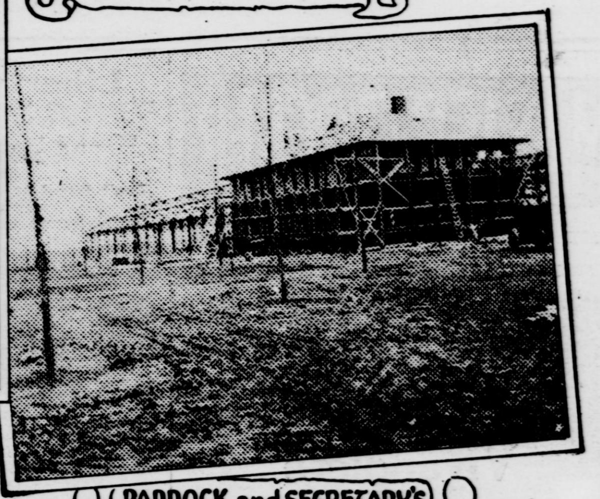

PADDOCK and SECRETARY'S OFFICE - LOOKING FROM DIXIE HIGHWAY

SOME VIEWS OF COLONEL MATT J. WINN'S NEW RACE COURSE BEING RUSHED TO COMPLETION NEAR CRETE, ILL. MORE THAN 600 MEN ARE EMPLOYED IN THIS MASSIVE UNDERTAKING

SHOWERS AT THORNCLIFFE

Change Track Conditions and Results in Many Withdrawals.

Brevet Takes Inferno Purse, Chief Offering in Which Forecast II. Fails After Miserable Showing.

TORONTO, Ont., June 1.—Claiming races predominated on the card at Thorncliffe this afternoon. Two of the contests were for maiden two-year-olds, one of which was for Canadian-breds. A change in track conditions resulted in numerous withdrawals, the fields in a majority of the races being materially reduced by the scratches. Light showers fell and the going was a bit sloppy. Just before the running of the first race the sun came out and bright skies prevailed for the remainder of the afternoon.

The Inferno Purse brought a field of seven to the post. Forecast II., a first time starter this year, was made favorite with the Ross entry next in demand. Both failed miserably. The winner was Brevet, which made a runaway of the race and at the end beat Cloth Hall by half a dozen lengths. Stretton rushed Brevet to the front when the start came and after assuming an easy lead the first quarter was rated under restraint until rounding the far turn, where she began drawing away. The result was never afterward in doubt. Push Pin was third, four lengths behind Cloth Hall and a neck in front of Manila. Forecast II. managed to beat one horse in the race, McTab.

An upset came with the running of the first race when Bloomtip beat the Seagram entry, Fleur-de-Lis and Gay Parisian, in hollow fashion. The entry was heavily backed and went to the post a 1 to 4 choice. They were sent away promptly to a good start and Bloomtip, beginning very quickly, sprinted into a long lead. Rounding the far turn Bloomtip drew away into a four lengths' lead from Gay Parisian. In the stretch run the latter began to tire while Fleur de Lis moved up. Inside the furlong post it looked as if the latter would get to the leader, but Bloomtip had a bit in reserve and, hanging on well in the final drive, he managed to last long enough to win by a length and a half. Fleur de Lis was an easy second and Gay Parisian a tiring third.

Merrimac, which was making his first start since the Dufferin Park meeting last fall, was an easy winner in the second race. Ridden by the unfashionable rider Piccirillo, Merrimac began in front, but dropped back the first quarter. Rounding the far turn he moved up stoutly and catching the pacemaker Venizelos tiring in the home stretch, took command inside the eighth post to win going away at the end by three lengths. Venzelos showed a lot of speed in the going. He raced into a contending lead in the early stages and looked to have the race sewed up entering the home stretch. Then he began to tire. Jacques was third ahead in front of Shining Light. Revelry, usually a fast beginner, was off slow and at the three-eighths pole stumbled and went to his knees. Florence Deen was never a factor and trailed along with the rear division all the way.

Encamp made his opposition look cheap in the third race. He was away well and Thomas rushed him into a long lead. Rounding the far turn he was five lengths in front of Theresa Joan. He held the others safe at all stages and at the finish won eased up by a length and a half from All Virginia. The latter finished fast, but was driving at the end to stall off Ebuford which got up in time to beat out the tiring Theresa Joan a head for third place. Bobby Jones was away slowly from the extreme outside and was never a factor.

LATONIA VIRTUALLY READY

(Continued from first page)

double winner of the Grainger is among the eligibles and he is regarded as a certain starter. If he starts he will shoulder top weight of 126 pounds. Princess Doreen, which ran second to King Nadi in the big race, is likely to be a contender at Latonia on Thursday, with 122 pounds on her back. Other likely starters include such performers of proven merit as San Uter, winner of the Clark Handicap; Lee O. Cotner, a double winner this season; Prince of Wales, one of the speediest three-year-olds in the West; Sun Altos, which is rounding to his best form; King Gorin II., Cudgeller and others of only slightly lesser note. The race is at one mile and a sixteenth.

Things are shaping up nicely for a great Derby race at Latonia on next Saturday, June 5. Several owners who believe their candidates will be especially well served by the mile and one-half distance that puts this Derby contest in a class by itself among American racing fixtures dignified by the Derby title, have made known their intention of being represented in the race within the past few days and it is becoming evident that the field will be one of excellent quality and size.

Everything at Latonia was hustle and bustle today and the track presented an animated scene from sunrise to the twilight hour. Horses were being unloaded from other racing points, the majority arriving from Louisville. Most of the racers came in two special trains and, from all reports, all of the new arrivals were unloaded without any untoward incident. Racing secretary Will Shelley was an early arrival from Louisville and he lost no time in getting his office in shape for the opening. Gates Young was a very busy man attending to the many details connected with his office. The official family at Latonia will be identical with that which served at Churchill Downs. A majority of the officials arrived today, including judges Charles F. Price. Starter Will Hamilton was an early arrival from Louisville, and he got to work without delay schooling the horses to the barrier.

The plant is in superb condition, and its appearance indicates that it never was more deserving of its appelation of the "Saratoga of the West" than it is right now, in the beauty of its early summer freshness, which will continue over the period covered by the approaching meeting of twenty-eight days.

Louisville racegoers will be afforded an opprotunity to view the Latonia Derby, for on next Saturday the L. & N. railroad will run a special train with diner from the Falls City to the track. The train will start on its return trip after the last race.

BELDAME HANDICAP SPLIT

(Continued from first page)

caused many in the stands and lawns to disagree with the placing and call Saxon the winner.

Saxon was the one to show the way in the early racing, with Byrd racing close after him, and until the last eighth was reached it look for all the world as though it would be strictly between the two colts. But Pillotta was closing with a great rush on the inside rail and in the last seventy yards he had entered into the argument. Saxon had put Byrd away, but Pillotta's charge proved too much for him and he nodded his nose down in front in the last stride.

There was much complaint by many when it became known that Saxon had carried 119 pounds, instead of the 112 shown on the program. The mistake was corrected on the notice board, but only a small percentage of those present knew the colt was carrying seven pounds more than shown on the program.

Frederick Johnson's Athel, a bay son of Atheling II. and Occasion, was winner of the opening four and a half furlong dash for plater juveniles. To score he finished gamely and wore down Frank Marlow's Watch On, while Mrs. K. E. Hitt's Zonite was the one to take third.

Watch On left the barrier running and he looked all over a winner to the final eighth. There he began to tire and it was then that Athel, under a vigorous ride, gained on him. It was a battle right to the end where Athel was up in time and was going away though his margin of victory was only a head. Zonite finished well to be a length and a half further back. Two of the disappointments of the running were Captain Jack and Policeman Day. In previous races Captain Jack has shown an abundance of speed, but it was missing in this contest. Policeman Day was not off any too well and he was never able to race into a contending position.

The steeplechase of the day was framed under selling conditions, and over the two mile course. It resulted in a victory for L. Dominick's Burton II., with the Greentree Stable's Conniebert racing to the place and H. W. Maxwell's Vox Populi II. a distant third. Mrs. F. Ambrose Clark's Loch Ayr was fourth and W. V. Dwyer's old Le Marsouin was the only other to complete the course when Al Davis' Caporal II. was pulled up in the back field when hopelessly beaten.

Loch Ayr and Vox Populi II. were the two to go out in the pace, with Conniebert racing along back of them. Burton II. had walked away from the post with the result that he was lengths back of the others and under stiff restraint. Hardy permitted Burton II. to run after two fences and, saving ground while he was still last, he was with his company and going exceedingly well. At the lower end of the field Vox Populi II. drew away from Loch Ayr, but shortly after Ferguson moved with Connibert and she readily went to Vox Populi II. and carried him along until the pair of them opened up something of a gap on Burton II., which in the meantime had disposed of Loch Ayr.

American Son, the La Brae Stable candidate for the Latonia Derby, may be shipped west to fulfill his engagement according to trainer Bill Knapp.

BUBBLING OVER ALL RIGHT

Reports as Colt Having Bowed a Tendon Greatly Exaggerated According to Trainer.

LATONIA, Ky., June 1.—Despite the reports that have been sent broadcast regarding the condition of Bubbling Over, there is nothing seriously wrong with the Kentucky Derby winner, and it will not be necessary to throw him out of training. The colt is sound and there is nothing amiss with him.

It is true that while in a playful mood during his workout at Churchill Downs last Thursday he struck himself on his left fore leg and the member filled up somewhat But there was never any danger of the colt suffering a bowed tendon.

Tuesday morning Bubbling Over was galloped over a muddy track at Latonia, going over two miles, and he returned to the barn with no swelling at all on his leg, which was again in normal condition.

Trainer "Dick" Thompson discounted all adverse reports regarding the colt's condition by calling attention to him to newspapermen after the horse had returned from his gallop.

Thompson declared that if the weather and track at Latonia had been good Tuesday morning that he would have given Bubbling Over a good trial, which would have put him in trim to start in the Latonia Derby.

As it is, the colt will not start in next Saturday's race, but he will certainly be seen under colors in a race in the near future. "You can say for me," declared Thompson, "that Bubbling Over is now just as sound as he was when he won the Kentucky Derby, and that, barring accidents, he will win many more stakes this year."

With Bubbling Over out of the Latonia Derby, the Idle Hour Farm Stable will have to rely upon Bagenbaggage and Boot to Boot to carry its colors in the big race.

◆

FAIRMOUNT PARK NOTES

COLLINSVILLE, Ill., June 1.

Louis Tauber, who saddled Prince of Wales for the Collinsville Handicap, said last Saturday that E. B. McLean's colors would be carried in the race by Floranada, which will be shipped here from Latonia.

The next stake feature to be offered to racing patrons of the Fairmount Jockey Club will be the Illinois Stakes with $5,000 added exclusively for two-year-old fillies. The race is at the five and one-half furlongs. The first running of this fixture will take place Saturday.

The Illinois Stakes closed March 15 with 140 nominations, and should a field of twelve go to the post, as is anticipated, first money will amount to approximately $7,500.

Among the best of the fillies quartered here, from which the field will be selected are: Candy Queen, Candy Lady, Shasta Gold, Shasta La, Bird Millman, Beauty Star, Sweep Over, Vennie Sue, Joan d'Albret, War Grail, Cora, Old Lace, Tekla, Preference, Golden Top and Edna Mae.

W. Louscher and R. Yates, apprentices under contract to W. R. Seamster, are arrivals at Fairmount.